Home
TELEPHONE 383-4111
CLASSIFIED 386-2121

The Daily Colonist.

Vancouver Island's Leading Newspaper Since 1858

Sunny, high 20
★ ★ ★
Weather details on Page 2

No. 232 – 117th Year | VICTORIA, BRITISH COLUMBIA, TUESDAY, SEPTEMBER 16, 1975 | ** | 15 CENTS DAILY 30 CENTS SUNDAY

Petroleum corporation profit $100 million

By JIM HUME
Colonist Reporter

PENTICTON — The B.C. Petroleum Corporation showed a clear profit of $100 million up to August 15 this year, Premier Barrett told a crowd of more than 600 in Penticton Monday night.

Last year, in a full year's operation, the corporation showed a profit of $93 million.

Barrett, who earned a standing ovation on entering the auditorium at the local high school and a second as his 50-minute speech ended, said the profits came from the sale of natural gas.

He rapped the Victoria Chamber of Commerce for its criticism of his government's purchase of Ocean Falls, and its later attitude when the same chamber asked him to purchase the Princess Marguerite.

"They stopped me on the street when we purchased Ocean Falls and they asked me, 'Dave, why are you wasting our money like that?' " he said.

"But it wasn't too long after that that they came to me wringing their hands and asking me to purchase the Princess Marguerite because without it their tourist business would die."

Continued on Page 2

Long way home for Theta, Pandora II

B.C. ships lose Arctic ice fight

By JIM BRAHAN
Colonist Reporter

The massive Arctic ice pack jammed in around Point Barrow, Alaska, poses too great a threat to two Victoria-based oceanographic survey ships, and it was decided early today to reroute them through the Eastern Arctic, the long way home.

The ships, Theta and Pandora II, carrying scientists from the Institute of Ocean Sciences at Patricia Bay, have been working since mid-July on an environmental study in the Beaufort Sea to determine the impact offshore drilling for oil may have on the Arctic.

The Canadian Coast Guard icebreaker Sir John A. Macdonald, which was working in the Eastern Arctic this summer, has been shifted to the Beaufort Sea to help the Esquimalt-based icebreaker Camsell bring the two ships out.

Canadian Coast Guard district manager Larry Slaght said Monday in Victoria that the Camsell was expected to work its own way out of the ice later by the western route.

However, even with the more powerful Sir John A. Macdonald breaking trail, the two oceanographic ships could not buck the western route's formidable wall of pack ice.

"The Macdonald is currently helping an Imperial Oil dredger work its way to the mouth of the Mackenzie River. The dredger was caught in the ice and lost its port propeller and the hull is badly damaged," Slaght said.

"It's expected to be at least another day before the Macdonald and the dredger are out of the ice. They are making a speed of about one knot."

He said if "a miracle happens" and the wind becomes an offshore one it could spring an opening in the ice pack and maybe the Canadian ships could slip through, but he doubted this would happen.

The Eastern Arctic is comparatively clear, and the two small oceanographic ships escorted by the Macdonald would have little trouble making their way to Halifax.

Dr. R. W. Stewart, Pacific director of marine sciences, said the Theta, a chartered ship from Halifax on a yearly charter to the federal environment department, would remain in Halifax.

The Pandora II is also a Halifax ship but has been chartered for a five-year stint, and if the eastern route is mandatory it will return to Esquimalt via the Panama Canal.

Slaght said the Macdonald would wait in the Beaufort Sea area to lend a hand to the smaller icebreaker Camsell if needed in her bid to smash her way through the ice pack.

He stressed that the captain of Camsell, Jack Lennie, was used to the whims of the Arc-

Continued on Page 2

After embassy siege

Terrorists, hostages in Algeria

MADRID (AP) — Four Palestinian terrorists who seized the Egyptian Embassy in this Spanish capital to protest Egypt's nonaggression pact with Israel emerged after 16 tense hours early today and flew to Algeria with five hostages.

Algiers Radio announced the safe arrival of the plane and its passengers.

They had forced their way into the embassy, grabbing the ambassador and two aides and threatening to kill them and blow up the building if Egypt did not scrap the disengagement pact it signed with Israel.

The embassy siege was the first such action in Spain since the end of the Spanish civil war in 1939.

The ambassadors of Algeria, Iraq and Kuwait hurried to the embassy in an effort to negotiate the release of the three Egyptian diplomats, 55-year-old Ambassador Mahmoud Abdul Ghaffar—a distinguished-looking diplomat and sportsman who is related by marriage to Sadat—Press Attache Mohammed al-Aziti and Consul Mohtar el-Hamzawi.

Iraqui Ambassador Hassan al-Nakib said the guerrillas appeared to be about 25 years old.

He said they refused to allow any of the Arab diplomats into the embassy and that the envoys had to communicate by means of notes passed back and forth under the embassy door.

The Egyptian government dispatched two diplomats to help in the negotiations and set up a special committee in Cairo to deal with the siege. It also asked Palestinian guerilla leader Yasser Arafat to help out and warned it would

Continued on Page 2

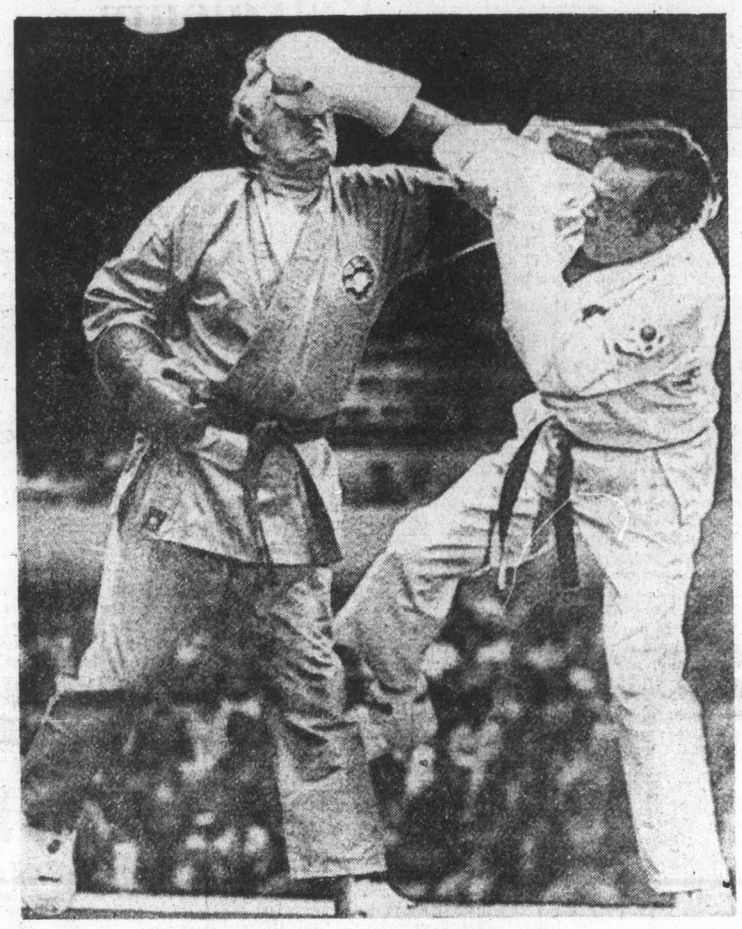

—AP

Blows for free press

Senators Quentin Burdick, left, North Dakota Democrat, and Ted Stevens, Alaska Republican, match karate skills in Washington for benefit of legal fund of Freedom of Press Foundation. Match, which was a draw, was billed as the Capitol Hill Grudge Bout, and drew good crowd.

May curb CIA power, says Ford

CHICAGO (UPI) — President Ford said Monday that he might strip the Central Intelligence Agency of its authority to conduct secret political operations in foreign countries.

Although he did not make a firm commitment to a CIA overhaul, the Chicago Sun-Times, reporting on an exclusive interview, said it was the first time he had indicated he was considering such action.

Ford said his decision, which could involve shifting some CIA intelligence activities to another agency, would be made soon as part of a major package of recommendations for reorganizing the CIA.

Car death murder charged

VANCOUVER (UPI) — A car salesman was charged Monday with the non-capital-murder of a man whose death was made to appear accidental.

Richard Melvin Clarke, 39, president of Northridge Plymouth-Chrysler Ltd., was found critically injured in the wreckage of his car at the bottom of a 200-foot ravine Friday night. He died shortly after he was admitted to hospital.

Investigators said, however, that an atuopsy showed the injuries suffered by Clarke were not consistent with those normally sustained in a car crash.

Felipe Delmendo Ramos, 27, an employee of Clarke's firm, was charged Monday with non-capital murder.

Children kept at home in language protest

MONTREAL (CP) — The situation remained tense and confused in east-end St. Leonard Monday, as 298 Italian-Canadian parents kept their children out of school to protest an apparent quota system for English-language schooling.

Proposals at a meeting of the Italian-Canadian Education Committee, attended by 850 parents Sunday, ranged from calls for a march on Quebec City and occupation of the Italian consulate in Montreal to sit-in demonstrations at the Jerome Le Royer school commission in Montreal, where roughly 240 cases were pending.

They involve children of Italian-Canadians who had been refused admittance to the commission's English-language schools, despite passing language proficiency tests required by the Official Language Act which makes French the official language of Quebec.

But despite the protests, "the government has not changed its position regarding these children and many of them will probably have to go to French schools," a spokesman for the Quebec education department said Monday.

David Allnut, assistant to Education Minister Jerome Choquette, added that appeals from 185 parents in east-end St. Leonard, under the jurisdiction of the Le Royer commission, would be decided today following a Quebec cabinet meeting.

Meanwhile, a member of another body, the national Congress of Italo-Canadians, said frustration over administrative delays in Quebec City had raised tempers to a point at which reaction was unpredictable.

Parents of children enrolled in French-language schools had pulled them out of classes to protest "discrimination"

Continued on Page 2

$60 million fraud try

U.S., U.K. banks intended victims

NEW YORK (UPI)—An alleged scheme to defraud American and British banks of more than $60 million was disclosed Monday in two indictments unsealed in Manhattan Federal Court.

Ten men—including two Greek shipowners and three former officers of the National Bank of North America — were charged with various offences adding up to 127 counts, including conspiracy, misapplication of funds, bribery of bank officials, making false statements to the U.S. Securities and Exchange Commission, and keeping false company records.

U.S. attorney Paul Curran said the NBNA was the principal victim of the fraud, having made more than $42 million in loans to Tidal Marine International, a now-defunct firm controlled by the indicted Greek shipowners, A. Ion Livas and Harry Amanatides.

Curran said that from 1970 to 1972 Livas and Amanatides conspired with others "to obtain loans by fraudulently misrepresenting the purchase price of oil tankers and dry cargo vessels, and by using forged charters and charters issued by companies with names similar to responsible established companies."

A separate seven-count indictment charged a former Bank of America official, Francis Marone, with misapplying more than $1 million of his bank's funds by loans and overdrafts to a subsidiary of Tidal Marine.

Curran said the indictments followed a three-year investigation by assistant U.S. attorney John Gordan, with the aid of the FBI and police in London.

Airline layoffs

MONTREAL (CP) — Air Canada announced Monday it will cut about 300 workers this year becuase of declining passenger traffic.

Yves Pratte, Air Canada chairman, said in a statement that 55 full-time workers, most of whom have less than one year's service with the airline, will be laid off.

Other layoffs will affect part-time workers or result from normal staff turnover.

Pratte also said Air Canada will withdraw its oldest DC-8s from regular service as part of a plan to reduce its active fleet for winter.

Air Canada recently dropped about 96 flights a week from its international and domestic schedules. Earlier, the airline reintroduced fare discounts on most domestic flights to boost sagging passenger traffic.

Arms halt or death —rebels

BEIRUT, Lebanon (AP)—Eritrean rebels are threatening to kill four Americans held prisoner in a mountain cave unless the United States halts arms supplies to Ethiopia's military regime.

"We want a public pledge from the U.S. government to meet our demands, otherwise we shall not be responsible for what happens to the four American captives," a spokesman for the Eritrean Liberation Front declared here Monday.

His statement, telephoned to the Beirut offices of The Associated Press, set no deadline, but said: "Of course we cannot wait forever."

Two Americans were kidnapped Saturday along with six Ethiopians in a raid on the U.S. Kagnew communications facility near Asmara, the capital of Ethiopia's northern Eritrea province.

The Pentagon identified the two Americans as navy electronic technician C. Thomas Bowidowicz of Jersey City,

Continued on Page 2

Inside

Death pays visits in Los Angeles —Page 3

Defector condemns wheat for Soviets —Names in News, 14

All-sides meeting in woods dispute —Page 16

Captive whale leaves Wednesday —Page 18

Background	5
Bridge	24
Classified	22-31
Comics	21
Crossword	30
Entertainment	20
Finance	8, 9
Family	19
King Fisherman	7
Provincial Court	15
Names in the News	14
Sports	10-13
Television	23

A-Scotland strain on way

B.C. will be ready for new flu

Whatever this winter's influenza strain is called, provincial health authorities will be ready for it, according to director of epidemiology Dr. Anthony Larsen.

According to California health department officials, this winter's source of sniffles and chills will be something called the A-Scotland strain, and it's expected to hit 10 to 20 per cent of the U.S. population.

Coastal areas with major ports and airports of entry are always the first hit by flu strains from abroad, and already California is ready for A-Scotland.

Larsen, who hadn't heard the A-Scotland name until questioned by the Colonist, assured that there would be adequate vaccines and precautions ready.

He said scientists isolated the viruses emerging at the end of the previous winter — presuming those to be the ones dominant by the following flu season — and developed effective vaccines.

He said the province did not offer flu vaccinations free to the public, but did provide them to patients in some provincial institutions. However, he said, many large companies did make such vaccinations available to their employees to curb absenteeism.

Larsen said he didn't recommend vaccinations for "normal healthy people" because shots were generally only about 60 per cent effective and lasted only about a year.

However, he did recommend vaccinations for people with chest ailments.

Larsen said a cross-country network was being established to warn of any epidemics and that further precautions were under study so that health officials would be ready by the flu season.

A-Scotland is not expected to be pandemic in the United States — that is, affecting nearly half the population — but it is serious, particularly to the elderly, according to state and federal health authorities.

They said the disease could be fatal to older persons and to those with chronic medical problems, especially respiratory ailments. The A-Scotland strain, like the Port Chalmers strain of last year, should be no more dangerous to young children than to normally healthy adults.

Dr. Jerome Lackner, California health director, said the threat to life and health from influenza "is much worse than the sting of a needle. The flu bug can kill. No flu shot has."

Because the A-Scotland strain is new, just about everyone who has not been vaccinated is susceptible. The doctors said an adult in normal health could expect to be ill for the better part of a week with the disease.

ANDY CAPP

Barrett keeps options open

Election: guess again

By JIM HUME
Colonist Reporter

KELOWNA — Premier Barrett confirmed Monday that there "would probably" be an election next year, but left open his 10-per-cent chance of a late vote this year.

He made the statement shortly after arriving in this Okanagan city on the first day of a month-long swing through the province.

And he wouldn't say what time of the year he would call the 1976 vote, whether spring, summer or fall. "An election next year can be anticipated," he said.

"But I've always said that there was a 90-per-cent chance we would not have an election this year and a 10-per-cent chance that we would. That still stands."

On Friday, Barrett had been specific that the election would be in 1976. "No, we will not go the full (five-year) term," he said. "There will be an election in our fourth year, some time next year."

The premier denied opposition forecasts that the Insurance Corporation of B.C. would show a $100-million deficit next year, but said that whatever deficits there were would be made up from the gasoline tax, not from general revenue.

"There will not be a deficit made up out of general revenue," he said. "Whatever deficit there is will be made up by transferring funds from the gasoline tax revenue, if we run out of premium money."

He reconfirmed that B.C. motorists would face increased premiums next year, but again stressed that increases would not be heavy.

But Health Minister Dennis Cocke said insurance rates would increase about 25 per cent over 1972.

"We've been looking at the statistics from right across Canada, and other jurisdictions have increased from 30 to 50 per cent on 1974 rates," Cocke told an open-line radio show in Kelowna.

"I would predict that we would increase a good deal less than that, probably 25 per cent on 1972 rates, so we're still the best rates in the country by far."

Cocke also entered the debate on the next provincial general election. He said it would be a two-party battle, with the New Democratic Party losing a few seats to Social Credit.

Cocke said while the NDP might lose a few seats, it would not be enough to change the balance of power.

Standings in the legislature are NDP 38, Social Credit 11, Independent three, Liberal two and Progressive Conservative one.

Cocke said the government's biggest problem would be financing the election.

"We're going to really work to win the election, for the sake of the people of B.C.," he said.

"But when you're fighting millions of dollars, it's very difficult. Our only source of funds is from our party members."

Soft plastic cushion holds loose dentures tight
lasts for weeks without daily "fixing"
makes dentures feel so comfortable
Not a paste! Not a powder! Not a cream or wax pad! But amazing soft plastic adhesive cushions that hold loose, wobbly dentures comfortably tight and firm. Snug® Brand Denture Cushions are the longer-lasting, cleaner way to hold loose-fitting dentures tight. Snug lasts for weeks . . . does away with bothersome mess and "daily fixing". Snug Cushions are easy to shape and fit . . . stick to your plate not to your gums. Easy to clean right on your denture . . . won't wash off and can't flake away. Get Snug Denture Cushions to hold your dentures tight for weeks . . . in comfort. At all drug counters.

Women win suit

CP Air to pay for bad time

VANCOUVER (CP) — A British Columbia Supreme Court judge has criticized and assessed damages against CP Air for the way it treated two women in Mexico City.

Mr. Justice K. E. Meredith said Monday that the way the airline behaved was an affront to the women, and awarded the holidayers $1,000 damages.

Sheila Mae Bain of Vancouver and Vickie Lee Morley of Burnaby each will receive $500 plus costs. The women, who are sisters, filed suit against CP Air for personal inconvenience, discomfort and mental distress following a holiday flight to Mexico.

They said that they reconfirmed by telephone their proposed flight departure in Mexico City before leaving for Vancouver, as instructed earlier, and gave details but were told when they arrived at the CP Air counter at the Mexico City airport that they had not done so.

They were taken of their flight list but were told that for an additional $187 they could have first class seats on their intended flight. They had paid $267 return in Vancouver for economy seats.

Court was told that the two women did not have the necessary funds, were required to return to Vancouver in time to meet job schedules, and had to make their own way back to Vancouver by a series of alternate flights and a car ride.

"The apprehension that the plaintiffs felt when the airline refused them passage on their return flight from Mexico must have been exceeded only by their indignation that the refusal was based on the assertion that they themselves were at fault in having failed to reconfirm their passage," said Meredith.

"One cannot avoid the strong suspicion that on an extremely busy Easter Monday it served the defendant's purpose to fail to record the reconfirmations," he added.

He noted that the airline later did not deny that the women did reconfirm.

Meredith said the evidence of a CP Air official indicated that in similar circumstances, a passenger is offered first class accommodation — if available — at no increase in price because of a probability that the mistake is that of the airline, not of the passenger.

"The plaintiffs should have some compensation not only for their frustration, anxiety and inconvenience but also for the affront at the airport and the lack of concern, co-operation or comfort offered by the counter attendant," the judge said.

"They were delayed in their journey home some 10 hours, suffered a good deal of inconvenience in their stop-over in Los Angeles and the rerouting through Portland and Seattle and the final journey from Seattle to Vancouver by automobile," he said.

Long way home

From Page 1

tic and an expert in dealing with ice conditions.

The Camsell received an eight-foot-long gash in her bow from the ice on her way into the Beaufort Sea. It has bow from the cie on her way since been repaired.

The awesome ice pack stretching about 80 miles along Point Barrow has made a shambles of the $1 billion Seattle-Prudhoe Bay sea train of 47 barges and 23 tugs carrying supplies for Alaska oil development operations.

The huge sea lift was held at bay by the ice for more than two months. The ice pack is the worst in recorded history of the area.

The sea train was hit by gales which broke two barges lose from their tugs. One sank and the other ran aground. Five tugs got stuck in the ice and the American Coast Guard cutter, in an attempt to aid the tugs, lost a propeller and for a strech it, too, was icebound.

One break came early last week when the wind shifted for a brief time and opened a rift in the ice to allow five tugs and 10 barges through before it closed again.

Experienced marine salvage sources said the point has passed this season when oil companies could hope to get their cargoes past Prudhoe Bay — the northern terminus of the Trans-Alaska pipeline.

"It's past time when they can take that kind of risk," said one agent for Lloyds of London, the marine insurance firm.

One insurance agent criticized the sending of the tugs and barges through the gap during its brief opening.

"It was a harum-scarum operation," he said.

The five tugs are now making their way back to Barrow but are cut off by the ice and could be stranded in the Beaufort Sea for the winter, where experts said they probably would be destroyed.

A second American icebreaker, the Burton Island is heading north from Long Beach, California to help the stricken train, but it is still a week away and bucking heavy weather.

Petroleum

From Page 1

"I guess it just depends on whose ox is being gored."

The premier said the Marguerite in its first summer of operation under the government had made a profit of $100,000. The operating figures for the Marguerite have yet to be made offically public.

From the joking premier whose jacket and tie came off seven minutes after the start of the meeting, to the almost-tearful social worker pleading for a better break for the poor and elderly, Barrett was at his barnstorming best.

He travelled his usual gamut of NDP accomplishments from Medicare to Pharmacare to ICBC. And he admitted that if his government had made any mistakes since taking office it was "because we tried to go too fast, in too many directions, in too short a time."

But he saved his best until last when, voice choking with emotion, eyes clouded with tears, and reminiscent of former premier W. A. C. Bennett on the election trail, he said: "We are a human government. We believe that we should be our brother's keeper. We live in a ruthless, rapacious society and we have to take the edge off that ruthlessness and rapaciousness.

"We believe that we can be a human society and must create a human society. We must create a better and a more loving province. And I have no apology to make for that."

He went on to talk about the possibility of an election for the second time in the day, this time with a more positive attitude than he had shown earlier.

"The next steps forward in our government programs will come next spring when we introduce our 1976 budget and you will be asked sometime during the year whether you want to go back to the burning building or whether you want to go ahead to a better life."

In Canada it's Tilden.
In Victoria it's 386-1213
Reserve ahead. Tilden is everywhere in Canada and has affiliates all over the world. In the U.S. it's National Car Rental.

Featuring Chevrolets
TILDEN
Canada's official Olympic car rental service.
Head office: 1485 Stanley Street, Montreal

Language row

From Page 1

against other children of Italian descent, he said.

Meanwhile, about 10 parents staged spontaneous sit-ins at various schools in the Jerome Le Royer district.

William Cusano, secretary of the Italian-Canadian Education Committee, said the group was not making specific recommendations on protest action.

However, Cusano complained of ethnic discrimination.

The Italian community was probably the best-integrated immigrant group in the province, he said, but it was being made to bear the brunt of the language legislation, despite the fact that the vast majority was fluent in French.

Rev. Giuseppe Castelli, co-author of a petition signed last week by 23 priests seeking amendment of the language act, criticized the law because he said it was forcing Roman Catholic students who were unable to enter English-language schools into the Protestant school system.

Father Castelli said several of the signatories would meet Wednesday with Archbishop Paul Gregoire of Montreal to discuss the impact of the language issue on the Italian community.

Terrorists leave

From Page 1

hold him and his Palestine Liberation Organization personally "resonsible for the incident and all its consequences."

The PLO in Beirut, which has attacked both Sadat and the Sinai accord for not forcing Israel to recognize the Palestinians' right to a state of their own, said it was making efforts to help the trapped Egyptian diplomats in Madrid. But it denied responsiblity for the siege and denounced the "threatening tone" of Cairo's statement.

A Spanish reporter said one of the guerrillas told him by telephone that the raiders were members of the "Group of the Martyr Abdel Kader el-Hussein," presumably an extremist splinter group. Another reporter said the five were an engineer and four students.

The five demmanded the withdrawal of the Egyptian delegation at Geneva, and that the negotiators declare at Geneva airport that the signing of the Sinai accord was "a betrayal of the Egyptian and Arab people that would not serve the cause of peace."

In Geneva, however, a United Nations spokesman said there were no plans to call off the next meeting of Egyptian and Israeli Sinai accord negotiators, scheduled for today.

Lottery finalist two-time loser

BOSTON (UPI) — Francis Cunningham, a finalist in the Massachusetts million dollar lottery, suffered a heart attack late Monday while attending the drawing. He was in critical condition in hospital. Cunningham suffered the attack as the winner of a $100,000 prize was being announced at a Boston hotel. He was not among the winners.

Arms halt

From Page 1

N.J., and army specialist David Strickland of Orlando, Fla. The other Americans, Steve Campbell of San Leandro, Calif., and Jim Harrel of Milwaukee, Wis., both civilian technicians, were kidnapped from Kagnew on July 14.

"All four are well treated and well fed," the spokesman said. "We are prepared to take newsmen and photographers to see them if we receive an initially favorable American response to our demands."

In addition to the arms ban, the Eritrean rebels demanded:

- Dismantling the Kagnew base and an Ethiopian naval base at Masawa, Ethiopia's chief port on the Red Sea.
- Compensation for areas of Eritrea damaged in attacks by U.S.-equipped Ethiopian air force planes during fighting between rebels and Ethiopian government forces last February.
- U.S. government pressure on Ethiopia's military government to free all Eritrean rebels.

Eritrea, a former Italian colony, was annexed by Ethiopia in 1962, touching off an independence rebellion.

FAST WINDSHIELD REPLACEMENT
I.C.B.C. Approved
All Work Guaranteed
CAPITAL AUTO GLASS
845 Yates St. 388-6481

Take me. Shape me.
Show me the way to look more slender and more attractive. How to lose pounds that I don't want and inches that I don't need.
Help me to shape my waist, hips and thighs with your course of exercise and nutritional guidance through a selected dietary program.
Let me look as good as I know I'll feel.
Take me, European Spa Fitness Centres. Shape me into a thinner, livelier and lighter me. It's such a small request.

Call Now for:
3 VISITS FOR $3
Offer limited to 1 person, age 21 and older. Must be used in one week, long term memberships will be presented and an incentive will be offered for enrolling on a long-term membership on your first visit.
European Spa Fitness Centres
Call NOW or Come in TODAY!
Call the Spa near you now! Weekdays 10 a.m. — 10 p.m. Weekends 9 a.m. — 7 p.m.
1570 HILLSIDE AVE. PHONE 595-5252
NANAIMO 754-2355 775 North Terminal

Your Good Health

By G. C. THOSTESON, M.D.

Dear Dr. Thosteson: Can you tell me what causes cystitis? I have been troubled with this off and on for two years. My urologist put me on medication. How much water should I be drinking a day?

I ask my doctor what causes this, and he tells me he doesn't know. X-rays don't show anything.—**Mrs. L. R.**

This is inflammation of the bladder, and there are two general types of infection involved, an "ascending" and a "descending" type. In the ascending variety the organism, usually a bacteria, moves upward in the urinary tract through the urethra to the bladder. Thus, urethritis often accompanies this type of cystitis.

In the descending infection, the organism originates in the kidneys and descends into the bladder via the urinary duct. The ascending type seems to be the most common. Here, the origin of the infection is at the exterior. The offending organism is often the colon bacillus. Some women will have bouts of cystitis after intercourse. Thus the recurrence.

The more you know about whisky, The better for OFC 8-Year Old.
In between 2 and 12 years, at one point in aging, like everything else in life, Canadian whisky reaches "The Prime of Life": golden, mellow, smooth and full bodied.
In our opinion, 8 years old is "Prime."
That's why OFC 8-Year Old is 8 years old. And only 8 years old.
You can drink younger whisky or older whisky but you can't drink finer whisky than OFC 8-Year Old.
Its taste is so smooth it takes no getting used to.
OFC 8-Year Old. The Prime Canadian.

CANADIAN SCHENLEY DISTILLERIES LTD. Sponsors of the Canadian Schenley Football Awards since 1953.
"The Prime Canadian"

The Weather

SEPT. 16, 1975

Cloudy becoming sunny in the afternoon. Winds light. Sunday's precipitation nil. Sunshine 6 hours 24 minutes. Recorded high and low at Victoria 17 and 7. Today's forecast high and low 20 and 12. Today's sunrise 6:51, sunset 7:26. Moonrise 5:31 p.m., moonset 3:08 a.m. Tuesday outlook: Cloudy.

East coast of Vancouver Island—Cloudy with occasional sunny periods. Winds light. Sunday's precipitation nil. Recorded high and low at Nanaimo 20 and 7. Forecast high and low 19 and 11. Tuesday outlook: Mainly cloudy.

West coast of Vancouver Island — Cloudy with morning fog patches. Afternoon sunny periods, winds light. Forecast high and low at Tofino 17 and 10. Tuesday outlook: Mainly cloudy.

North coast — Cloudy with a few sunny periods. Occasional light rain by late afternoon or evening. Highs 14 to 16. Lows 8 to 10. Outlook for Wednesday: A few sunny periods. Rain by evening.

Extended outlook Thursday through Saturday — Dry and mild, highs about 16 on the coast, rising to 19 in the interior. Lows around 8.

READINGS

St. John's	15	10	Trace
Halifax	17	7	—
Fredericton	18	1	—
Montreal	19	6	—
Ottawa	18	7	—
Toronto	18	3	—
North Bay	17	8	—
Kenora	13	9	—
Winnipeg	15	7	—
Brandon	17	7	—
Churchill		7	zero
The Pas	9	5	—
Regina	28	9	—
Saskatoon	28	6	—
Prince Albert	19	2	—
North Battleford	26	6	—
Swift Current	28	8	—
Medicine Hat	31	10	—
Lethbridge	20	12	—
Medicine Hat	31	10	—
Calgary	29	9	—
Edmonton	29	5	—
Cranbrook	27	8	—
Castlegar	30	8	—
Penticton	29	8	—
Revelstoke	24	7	—
Princeton	26	4	—
Vancouver	17	9	—
Prince Rupert	12	8	4.8mm
Comox	17	7	—
Prince George	10	1	1.5mm
Williams Lake	20	4	—
Blue River	24	4	—
Dawson City	14	8	4.8mm
Whitehorse	9	4	.5mm
Fort Nelson	17	4	3.0mm
Peace River	17	6	—
Yellowknife	10	6	12.2mm
Inuvik	11	3	—
Spokane	31	12	—
Portland	26	14	—
San Francisco	21	12	—
Los Angeles	23	18	—
Phoenix	39	24	—
Las Vegas	36	18	—
Chicago	19	13	—

TIDES AT VICTORIA HARBOR
Pacific Standard Time)
(Tides listed are

	Time H.M.	Ht. Ft.	Time H.M.	Ht. Ft.	Time H.M.	Ht. Ft.	Time H.M.	Ht. Ft.
16	06.15	3.3	14.05	7.3	18.45	6.4	23.50	7.3
17	06.55	3.5	14.10	7.2	19.20	6.0		
18	00.55	7.4	07.35	3.8	14.10	7.3	19.55	5.5
19	01.30	7.4	08.10	4.1	14.15	7.4	20.20	4.9

TIDES AT SOOKE

	Time H.M.	Ht. Ft.	Time H.M.	Ht. Ft.	Time H.M.	Ht. Ft.	Time H.M.	Ht. Ft.
16	05.35	3.7	12.20	8.1	17.25	6.9	22.35	8.4
17	06.10	3.9	12.45	8.2	18.05	6.5	23.40	8.4
18	06.55	4.1	13.00	8.4	18.50	6.0		
19	00.30	8.4	07.20	4.5	13.25	8.5	19.35	5.5

TIDES AT FULFORD HARBOUR

	Time H.M.	Ht. Ft.	Time H.M.	Ht. Ft.	Time H.M.	Ht. Ft.	Time H.M.	Ht. Ft.
16	00.55	8.8	07.55	3.9	15.20	10.0	21.00	7.0
17	02.10	8.9	08.45	4.2	15.50	9.8	21.40	6.6
18	03.00	9.1	09.15	4.5	16.20	9.7	22.05	6.2
19	03.55	9.2	09.55	4.6	16.40	9.7	22.20	5.6

NEWS in BRIEF

Night Watch repairs to take months

AMSTERDAM, The Netherlands (UPI) — Museum experts say it will take months of delicate repair work to patch up the slashes in Rembrandt's masterpiece The Nifth Watch.

An unemployed teacher who said he was guided by "supernatural forces" fought off a museum guard Sunday and ripped the painting more than a dozen times with a knife, police said.

Pieter Van Thiel, deputy director at the Rijksmuseum, said Monday the painting was seriously damaged but restorers could fix the slashes in about four months, He said only experts would be able to detect the repairs.

Police said the suspect — Wilhemus Adrinaus de Rijk, 38, a former mental patient — arrived soon after the Rijksmuseum, Amsterdam's state museum, opened for the day.

"A man showed up in front of the painting who looked like any normal visitor to the guard," Van Thiel said. "Suddenly he pulled out a big knife and started slashing away at the lower part of the large canvas."

He said the suspect slashed the painting again and again, fighting off a museum guard and a visitor before finally being subdued by a stranglehold. A witness counted 13 vertical tears, some almost three feet long.

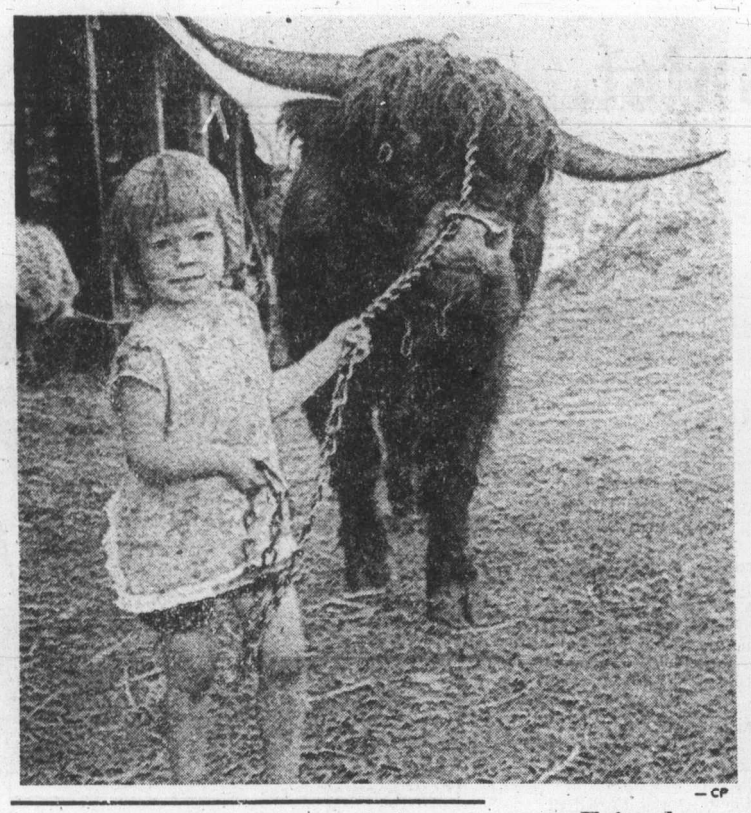

— CP

Friends in focus

Karen Jaffray, 3, brings her friend Mac just a little closer to camera at annual Surrey Farm Fair at Cloverdale near Vancouver. Mac , who is not owned by Jaffray family, is one of Highland breed of cattle and was one of several varieties of livestock on display at weekend fair.

Montreal police settle

MONTREAL (UPI) — After nine months of negotiations, a harassment campaign against the public and a threatened walkout, policemen in Canada's largest city have finally obtained a contract for 1975. Only about half the 5,200 members of the Policemen's Brotherhood voted Sunday on the contract offer from the Montreal Urban Community Security Council. A final tally showed 1,611 policemen in favor and 1,151 against the new contract, which will boost the annual basic salary of a three-year constable $2,123 to $16,273.

No move to right — Lang

BURNABY (CP) — Federal Justice Minister Otto Lang says he plans to bring legislation before Parliament this fall to make the parole system work better and make court sentences more realistic. Lang denied the changes reflect a move to the right by the Liberal government. They were "an ordinary democratic response" to a reaction from the political right in a large segment of the public which he said is concerned about what is seen as holes in the law.

Safeway blames error

WASHINGTON (AP) — The Federal Trade Commission on Monday accused Safeway Stores, the largest supermarket chain in the United States, of overpricing and overcharging on advertised sale items. The complaint alleged that a "significant number" of Safeway stores in the U.S. overcharged customers by failing to mark down advertised specials, and selling those items at the regular price. Safeway said the overcharges were simply a matter of "human error."

Flying granny ailing

DUBLIN, Ireland (AP) — Marian Hart, the "flying granny" from Washington, D.C., who flew a plane solo across the Atlantic during the weekend, was grounded Monday with a bad cold. The sprightly 83-year-old woman had earlier said she planned to "head down to the Middle East" when she left Dublin, but she gave no indication Monday of plans to leave. She said she caught a chill when she took a spin over the Irish republic's capital Sunday evening.

Turner move explained

CHARLOTTETOWN, P.E.I. (CP) — Finance minister John Turner's resignation was brought on by the pressures of his work and was not connected to his relationship with the cabinet or the prime minister, Senator Gildas Molgat, president of the Liberal Party of Canada, said here Monday. Molgat said he knew Turner had been tired and unhappy for some time. These conditions, he said, had been brought about by "pressures of his position and the demands on his time which prevented him from being with his family."

Tired Isabel cheered

BUENOS AIRES, Argentina (UPI — Cheering Argentines saw President Isabel Peron off for a vacation Sunday from her crisis-plagued government. Mrs. Peron, exhausted by months of continued crisis, took a temporary leave of office Saturday, turning the government over to senate leader Italo Luder. The frail, 44-year-old widow of Juan Peron flew Sunday afternoon to a lavish air force estate in Ascochinga, 460 miles northwest of Buenos Aires.

Last of ligers succumbs

TOKYO (AP) — A liger cub, the offspring of a lion and a tigress, has died as a result of its premature birth, officials at Osaka's Tennoji Zoo said. The cub was the last to die of three female cubs born a week ago to tigress Tama and lion Takeo, a 4[illegible]-year-old couple who had shared the same cages since 1971. Each cub weighed about 1.1 pounds, about half the weight of a normal lion or tiger cub.

Bad news for thieves

PARIS (Reuter) — Hard times are on the way for hotel thieves with the introduction of a computerized system which unlocks doors by computer cards. To enter a room, a guest inserts the card into a slot which replaces the lock. Every guest will be issued a new card bearing a different code to open the door.

Firing squad for boss

MOSCOW (Reuter) — An Armenian clothing factory boss has been sentenced to death by firing squad for gross corruption, the Armenian daily newspaper Kommunist reports. The newspaper says the man, Ashot Arutyunyan, and his two brothers misappropriated some $743,000 from the Nadomnik clothing factory between 1970 and 1973.

Moonlighting outlawed

BRUSSELS, Belgium (CP) — Moonlighting, the taking of a second job, now is a criminal offence in Belgium. The penalties of one year in jail or a fine are part of a campaign against an unemployment rate of 6 per cent — the highest since the Second World War.

Catsup rain sugar-sweet

OAKLAND, Calif. (UPI) — Sometimes it rains catsup on East Oakland.

"It looks like catsup, but it tastes like sugar, a sort of sugary catsup," said pollution engineer Don Gilson.

The residue, with a sugary flavor, is emitted in steam form from cannery, the experts say. Huge boilers which convert tomatoes to catsup emit large amounts of water into the air as steam, and the sugar the cannery adds to the catsup produces small particles that may violate the emission quantity allowed by air pollution laws.

Engineers from the Bay Area air pollution control district testified at a recent hearing about the content of the cannery's vapor clouds.

They said they tasted the residue of the unusual pollution and coming in contact with the steam was like brushing into a large wad of cotton candy.

"My hair was sticky. I had to wash it out as soon as I got home," said Gilson.

Los Angeles weekend

Death drops in

LOS ANGELES (UPI) — It was just another sunny quiet weekend in Los Angeles. Except that:

● Francisco Martinez and Eugenio Quiroz, Mexican immigrants and roommates, were found dead in the street two blocks apart, linked by a trail of blood. No motive.

● A nude girl between the age of 14 and 17 was dumped from a speeding auto. She struck her face on a curbstone. She was dead when police arrived.

● A 10-year-old boy named David Polite was found dead in his bed by his mother. He was apparently strangled by a burglar. Two doors away, Tim Scott, 11, was beaten with a two-by-four by the same intruder and given little chance to live.

● Larry Willis, 20, was shot to death after he aimed a rifle at police officers who were trying to question his brother.

● Jeffrey Clark, 20, was beaten to death by five youths after he got into an argument over a fender-bender automobile accident.

● Richard Gazalle, 27, was shot to death in a service station on his way to Las Vegas after he made insulting remarks to a group in another car.

● The body of an unidentified man who was shot dead was found outside the Silver Dollar bar after an argument with a drinking partner.

● Ellen Shipley, 94, was found dead in her North Hollywood home, and authorities said an autopsy could show she was stranged.

● Billy Williams, 19, a department store clerk, was found stabbed to death in his apartment.

● Robert Sanchez, 36, apparently jumped to his death out of the cyclone racer roller coaster ride at Oceanfront Amusement Park while unaware thrill seekers screamed in laughter and fright.

Risky trip?

BEVERLY HILLS, Calif. (CP) — A travel agent was advertising an African safari with the line: "You'll be just as safe as you are in your own home." Scrawled across one of the brochures someone had written: "That's the risk you have to take."

MARINE

"Insurance is our business . . . not a sideline"

HARBORD INSURANCE LTD.

VICTORIA 386-8441 VANCOUVER 687-8887 EDMONTON 424-0347

Kara Vista

2626 Blackwood St.

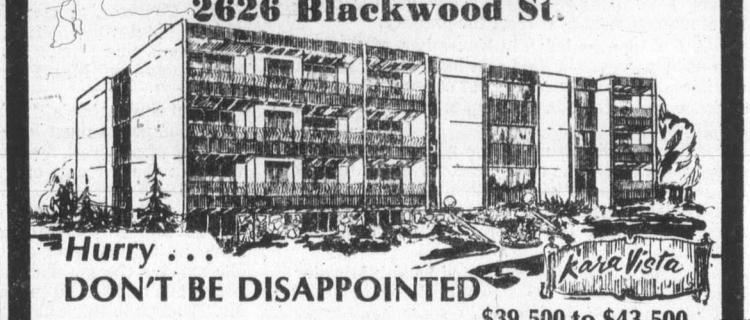

Hurry . . .

DON'T BE DISAPPOINTED

$39,500 to $43,500

Proving to be one of Victoria's most popular and talked about new condominiums. All 2-bedrooms, some with full fireplaces, all average 1,200 sq. ft. with feature kitchen with eating area and beamed ceiling in the living room and dining room. Mortgage available at 11½% up to 85% of sale price. So hurry, you can call it home!

OPEN 1-5 P.M. Mon.-Sat. 7-8:30 P.M. Mon.-Fri.

Exclusive with

F. G. CARVER & COMPANY

595-8664 or 388-9242

Like all living creatures, man's needs are many.
To provide for oneself, one's family.
To be free to make plans with the people
who help give them life.

Save a little and feel like a million

with TD Cash-builder Savings.

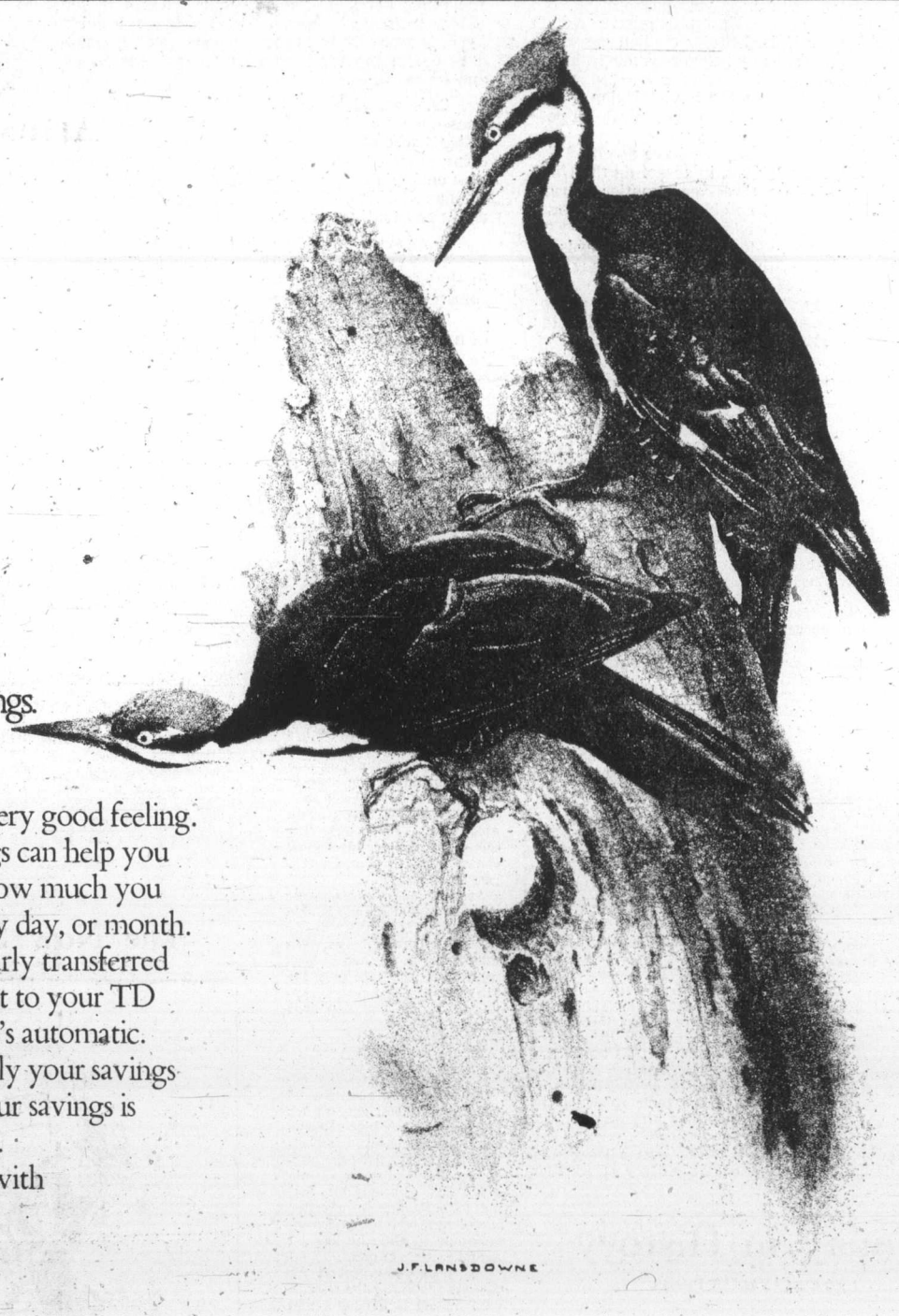

Money in the bank can be a very good feeling. And TD Cash-builder Savings can help you get it. Tell your TD branch how much you can afford to set aside each pay day, or month.

That amount will be regularly transferred from your Chequing Account to your TD Premium Savings Account. It's automatic. And it's surprising how quickly your savings will grow. The interest on your savings is tax-free up to $1,000 per year.

If you need us, we're here with TD Cash-builder Savings.

TD TORONTO DOMINION

the bank where people make the difference

The Daily Colonist.

"An Independent Newspaper . . . The Organ of No Clique or Party"

1858 — Published every morning except Monday by The Colonist Publishers Limited at 2621 Douglas Street, Victoria, B.C., V8W 2N4. Second class mail registration number 0516. All undelivered copies or any notices respecting changes of address are to be sent to the above address. Member Audit Bureau of Circulation. — 1975

RICHARD BOWER — Publisher and Editor-in-Chief

A cost control formula

UNTIL LAST THURSDAY the chairman of the federal food prices review board, Mrs. Beryl Plumptre, had been looked upon as just a well-intentioned person without any authority to do anything more than examine the increasingly damaging pace of cost increases to the consumer. Her office, and the organization she heads, had been created, it was generally conceded, as nothing more than a political diversion to lull those who were beginning to clamor for government intervention to control the alarming cost of living.

Her status has not changed. But her response to the distressing developments she has examined in the food industry has been increasingly acrimonious.

Soon after her appointment in May of 1973, Mrs. Plumptre discovered double-pricing and misleading advertising by retailers and got the promise of management to correct the practice.

A few months later, in November, after a nation-wide survey, she had concluded that grocery retailers didn't really care about consumers, and as evidence, produced 1,890 examples of unethical selling practices.

After the disclosure of the rotting of millions of eggs in storage she took the government to task for improper marketing practices and incurred the wrath of Agriculture Minister Eugene Whelan when she placed the blame squarely upon his shoulders.

And Mrs. Plumptre castigated Health Minister Marc Lalonde when he incautiously commented that fecal matter discovered in some hamburger samples would have been neutralized by cooking.

When, in October, 1974, it appeared the government was getting a bit impatient with Mrs. Plumptre's insistence upon pursuing the inquiries within her limited terms of reference, she threatened to resign if any attempt were made to limit her powers of recommendation.

But these incidents were inconsequential compared with her outburst of last Thursday.

Mrs. Plumptre condemned the government which had appointed her, not only for lack of leadership in the continuing economic crisis but for "fuelling the pace of inflation" by its own extravagance.

And she held B.C.'s Premier David Barrett irresponsible for refusing to intervene in the dispute which has closed 125 supermarkets in the Greater Vancouver area, and is now in its second week.

Mrs. Plumptre has denounced the wage demands of the unions as "unreasonable" and warned that settlement on that basis will mean an inevitable and sharp increase in consumer prices.

(If the unions' ambitions are realized, clerk-cashiers will receive $16,536 a year, meat-wrappers $19,240, meat-cutters $21,112, and bakers $18,984, it is calculated.)

The executive vice-president of the Canadian Labor Congress, Shirley Carr, says Mrs. Plumptre should not involve herself in this particular confrontation. She thinks Prime Minister Pierre Trudeau should tell Mrs. Plumptre "to mind her own business."

But surely this is Mrs. Plumptre's business.

Food prices must have a direct relationship to the cost of services. Therefore, Mrs. Plumptre's interest in the outcome of the current dispute is entirely justifiable.

As well as criticism, Mrs. Plumptre has offered the government something constructive. She has come up with a "cost control formula." Not that she expects the government to accept it, one suspects, but at least to encourage some attempt by Mr. Trudeau to think along these lines.

Increases in government pay rates, she suggests, and other controllable administrative expenses, should be limited to the pace of inflation during this period of "economic emergency."

Mrs. Plumptre, with her formula, and her attempt to encourage a sensible settlement in the B.C. supermarket dispute, is showing to both the federal and the provincial leadership an example of initiative.

A rejected suitor

THE SOVIET UNION has backed away from a position of critical, if not disapproving, observation of the Middle East peace terms which would provide for United States civilian observers to keep watch against any belligerent moves in the critical Sinai zone.

That does not mean the Soviet Union is abdicating a Middle East role. It only indicates a possible change in policy direction.

Moscow leaders, it appears, have accepted the unpalatable fact that Egypt, in accepting the United States' formula for a three-year frontier guarantee, has finally rejected an old love while acknowledging a new and more generous one.

In consequence, Moscow looks towards a closer relationship with Syria, observers suggest. They cite President Hafez al-Assad's recent visit to Czechoslovakia as significant and hint at a proposed trip to Damascus by Soviet Foreign Minister Andrei Gomyko. But this is unconfirmed.

U.S. Secretary of State Henry Kissinger, on the other hand, declares President Assad is "no Moscow stooge." Indeed, Dr. Kissinger believes Syria is more likely to move towards an accommodation with the West rather than with the Soviet and its satellites.

This would be a diplomatic setback of some consequence and would be likely to encourage a concentration by Moscow on preserving and developing areas of influence farther to the east, and a new enthusiasm for establishing a presence in the Persian Gulf, the Gulf of Oman, the Arabian Sea and, persistently, towards India.

Ever since the days of the czars, Afghanistan has had a fascination for Russian expansionists and in that forbidding land they may now search for romance denied them elsewhere.

The possibility raises the prospect of all sorts of new rivalries.

African leaders' rivalry delays Rhodesia settlement

By COLIN LEGUM, The London Observer

An open quarrel between two of the black Rhodesian leaders of the African National Council plays into the hands of the white Rhodesian leader, Ian Smith. The dispute is likely to set back further the constitutional negotiations between white and black Rhodesians to achieve a peaceful settlement of the country's dangerous conflict.

The quarrel between the Rev. Ndabaningi Sithole and Joshua Nkomo is, in fact, a continuing rivalry that goes back for almost 15 years, to when the former led a breakaway group, the Zimbabwe African National Union (ZANU), from Nkomo's Zimbabwe African People's Union (ZAPU).

The two leaders kept up their rivalry throughout their long years of detention in Ian Smith's prisons. When they were released at the end of last year, they still persisted in keeping up their quarrels despite the efforts of President Kenneth Kaunda of Zambia and President Julius Nyerere of Tanzania to form a single movement, the ANC, to replace ZANU and ZAPU.

Joshua Nkomo, the veteran nationalist leader, still believes that Sithole was behind an attempt to kill him shortly after their release from prison last November. Sithole, on his side, believes that Nkomo is so set on becoming the leader of the ANC that he will be prepared to negotiate on his own with Smith.

Obviously, Smith has an interest in keeping the black nationalist front divided as the best means of reducing the pressures on his regime to accept an early transition to majority rule. He believes that Nkomo is the "more moderate" of the competing black opposition leaders.

Having failed in their repeated efforts to end this split between Sithole and Nkomo, Presidents Kaunda and Nyerere, have increasingly put their faith in the ability of Bishop Abel Muzorewa to maintain the unity of the ANC. But his titular leadership of the black front is accepted by neigher Sithole nor Nkomo. Their rivalry is not only over leadership but also over policies.

Nkomo puts a lower value on the efficacy of an intensified armed struggle to achieve majority rule than on political negotiations with the present regime.

Sithole puts no faith at all in negotiations and favors the immediate intensification of the guerrilla challenge.

Each of these leaders has attracted foreign support for his cause. The Russians are known to have given support to Nkomo, who now has a fleet of radio-controlled cars available to his supporters. The Chinese, with their ideological commitment to armed struggle, favor Sithole.

Another factor in his power struggle is that Nkomo is able to operate reasonably freely inside Rhodesia, whereas Sithole, who had been rearrested by Smith over the allegations that he was plotting to kill his rival, now lives in exile in Tanzania.

★ ★ ★

This gives Nkomo the advantage of being able to build up organizational support for his cause among black Rhodesians. He has used this advantage to try to replace the bishop as the chairman of the ANC. But although his first bid to oust Muzorewa ended in violence, with the police intervening toughly, he has not abandoned his efforts.

His immediate pretext for publicly reopening the quarrel with Sithole is the news that his rival has assumed the chairmanship of the ANC-in-exile.

This bitter rivalry between the two leaders has thoroughly exasperated the four African presidents who have been trying, with the help of South Africa's Prime Minister John Vorster, to pressurize both white and black Rhodesians to get down to serious negotiations to achieve a peaceful settlement.

The four presidents — Zambia's Kaunda, Tanzania's Nyerere, Mozambique's Samora Machel and Botswana's Sir Seretse Khama — have been meeting to make a further attempt to settle the quarrels among the black Rhodesians. This is an essential prerequisite to the beginning of meaningful talks with Smith.

They face an obviously difficult task and, unless they can find a way of achieving real unity within the ANC, there can be no real prospect of peacefully settling the Rhodesian problem in the near future.

Today in History

By THE CANADIAN PRESS

The struggle for Mexican independence began 165 years ago today — in 1810 — after the aristocracy sided with the Spanish viceroy to repress democratic trends. The movement evolved into a racial conflict, under the banner of equal rights for Indians and halfbreeds. Its armies were crushed but conservatives decided to press for independence to secure their power after a more democratic regime was established in the motherland. Civil war, revolution and foreign interference continued until 1930.

1620 — Pilgrim fathers sailed for Plymouth.

1859 — Livingstone discovered Lake Nyasa.

1919 — American Legion incorporated by Congress.

1945 — Japanese at Hong Kong surrendered to British.

1963 — Canada sold Russia $500 million worth of wheat and flour.

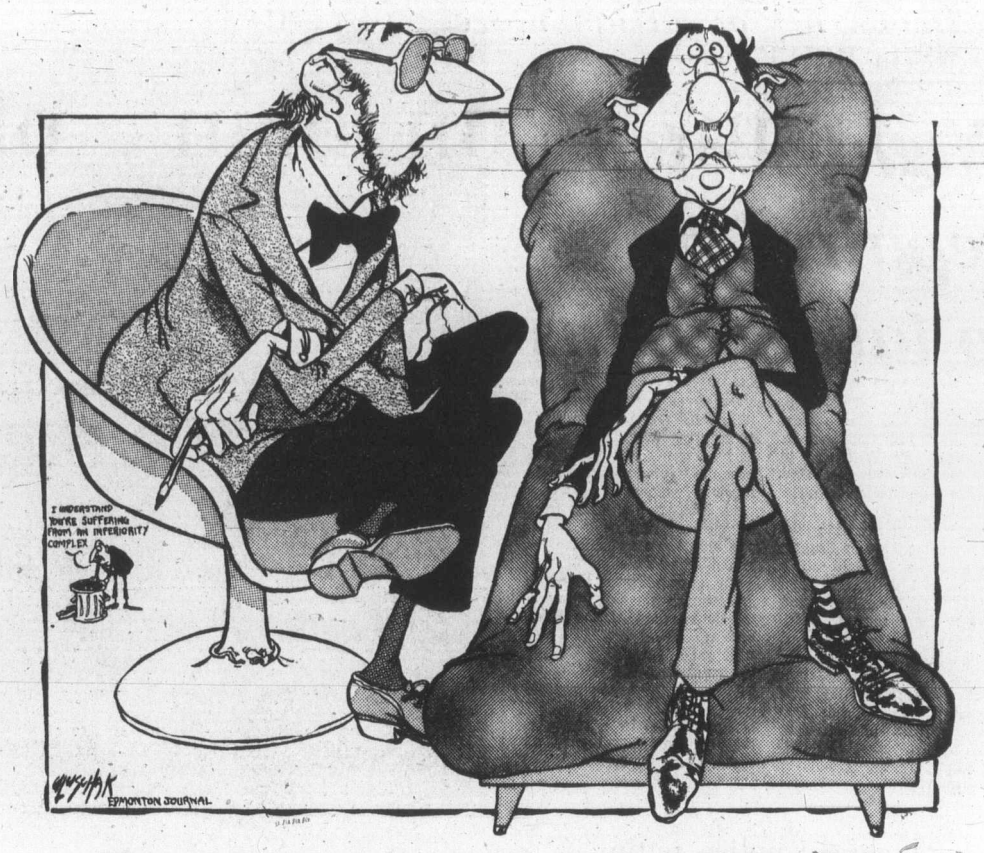

"If you want to get over your paranoia, you've got to stop facing reality."

Ottawa Offbeat

'Quebecer-Canadians'

By RICHARD JACKSON, Colonist Ottawa Bureau

Just in case you've been wondering — yes, there are two kinds of Canadians.

The unhyphenated Canadians.

And "Quebecer-Canadians."

You have that on the word of Prime Minister Trudeau.

It comes through clearly, beyond any possible misunderstanding, in his own text of his remarks at the recent press conference on the appointment of former Canadian Radio-Television Commission chairman Pierre Juneau as communications minister, replacing Gerard Pelletier who left cabinet to become ambassador to France.

★ ★ ★

Mr. Pelletier for weeks had been fighting a bitter battle with Quebec over control of cablevision.

That's an instrument of communication, like radio, TV, and even the mails, requiring national regulation.

In nine provinces there is little argument over the responsibility.

But in Quebec, provincial jurisdiction is being claimed and pursued to such points of absurdity as the use of clandestine transmitters.

So here was Pierre Juneau, a tough, no-nonsense administrator moving into command the federal forces.

It was a clear signal to Quebec Premier Bourassa, wasn't it, the prime minister was asked, that the feds were hanging tough, that the province could expect no federal surrender or even compromise on cablevision?

★ ★ ★

Not at all, replied the prime minister. No "particular message" could be read in the Juneau appointment "by Mr. Bourassa or anyone else."

Mr. Juneau, added the prime minister, as a public servant "has proved his federal loyalties" . . . but . . . "I think it is very important to point out that he is a Quebecer with very ancient and deep roots and that he has, from his student days, been very active in all kinds of Quebec movements and that he is a Quebecer as much as a Canadian."

So there it is: "Quebecer-Canadians."

In other provinces, people including the prime minister, speak of the residents as Canadians . . . not Nova Scotia-Canadians, New Brunswick-Canadians, Ontario-Canadians, or British Columbia-Canadians.

But, as you'll recall, Quebec is "different."

The Juneau appointment confirms continuing Quebec control of the cabinet, and so, necessarily, of the government.

That, and the mounting federal pressure for more and more bilingualism — except in Quebec where unilingualism is provincial policy — is sharpening the edge of resentment in the government caucus.

★ ★ ★

The prime minister was asked about it . . . would there be "hard feelings in his own caucus" that he had "gone outside to bring somebody into the cabinet," another Quebecer, with so many ambitious Liberal backbenchers in the Commons no longer so patiently waiting for promotion? Well, no, not really, except.

The "except" came reluctantly from the prime minister when, claiming that "some of the backbenchers" had told him "it would be good for me to go outside" for cabinet recruits, he conceded "not all of them shared that opinion."

So look for not merely "hard feelings' when the Liberal caucus convenes next month, but perhaps for openly displayed hostility and even revolt.

—

The University of Saskatchewan at Sakatoon has The Chief turning the first sod of the $2 million "Right Honorable John George Diefenbaker Centre" on his 80th birth day, September 18.

Dief will have to hustle, presiding in Ottawa the night before, cutting the cake at midnight of September 17, at a big birthday bash with 800 party guests, and then flying out overnight to Saskatoon to carve the sod.

Plans are to pack the papers, memorabilia and even furniture used in the prime minister's office when Dief occupied it, into the Centre, the theme of which is "The Northern Vision."

Some $100,000 already has been subscribed, privately, to the Centre to build up "The Northern Vision" as the hallmark of the Diefenbaker era in much the same way that Camelot was re-created in Washington as the spirit of the Kennedy era.

Time out

From The Globe and Mail

In a battle of strategies, cunning, tenacity and resourcefulness, the National Research Council has scored a draw against a team of beavers on the outskirts of Ottawa. As fast as the beavers could put up dams to hold back water being pumped from a construction site, the men tore them down.

So now they are at the stalemate stage, looking out over the wreckage of about 100 dams, the NRC men watching warily for fresh signs of mischief.

"They're just out there, lurking in the swamp, ready to resume their old tricks," said an NRC man.

We know what he means. You get the same feeling walking through an empty House of Commons.

I Beg to Differ

A good gamble?

By FRANK LOWE from Montreal

While it probably can be argued that the Olympics are a good thing, it seems to me that the projected 1976 Olympics are helping to turn Canada into a banana republic — with snow, yet.

Perhaps that is a little harsh. What I am trying to say, I guess, is that while I like the idea of the Olympics, and as a Canadian like the idea of the 1976 version being held in my country, I am getting more and more suspicious of the way they are being financed.

The coin-buying I could go along with. These sets will make nice souvenirs and, as the money-minded tell me, will probably increase in value with the years. So this is a good investment. I don't quite understand this argument, any more than I can understand why an old stamp is worth much more than a new, usable stamp. But that is because I don't understand this collector binge.

★ ★ ★

I mean, a couple of years ago I nearly fainted when a friend of mine mentioned he was collecting old medals and, when I told him I knew a man who had some medals struck to commemorate the role played by those who turned back the Fenian radiers, paid close to $100 for one.

Then he had the nerve to borrow $50 from me in order to pay his fare home.

But when the great Olympic lotteries came along, my enthusiasm began to chill.

There are a couple of reasons for this. The first is my memory of visiting quite a few South American countries. There the governments, in a desperate effort to raise money, seemed to support multiple lotteries.

You couldn't escape them. Once, very late at night, I was walking back to my hotel in Lima. Suddenly I felt a soft little hand gently take hold of mine. I looked around, but couldn't see anyone. Then I glanced down.

A girl of about six, who should have been home in bed, was holding my hand and with her other hand was displaying a sheaf of lottery tickets. Naturally, I bought one, even if I don't believe in lotteries. What else could I do?

But, as I began to notice this kind of thing in country after country, I also noticed that all the money that poured into these lotteries didn't seem to do the ordinary people any good. They remained as poor, uneducated, under-nourished and badly housed as ever.

My other reason for disliking lotteries is that, as a hidden tax, they hurt the very people they should help — the poor. The poor, who can think of no way out of their plight but through a stroke of luck, buy the tickets.

We can argue that the Olympic lotteries are not designed to help our poor. They are simply meant to help pay for the Olympics. But the lottery mentality is catching. The next time a government wants to finance a project, why shouldn't it think in terms of a lottery?

And, prude that I may be, I don't think this is honest.

Then, of course, came the scheme to buy the liner France, tie it up in the St. Lawrence and make a floating gambling casino out of her. Again with the worthy object of using her profits over the years to pay off the 1976 Olympic debts.

Frankly I think this is a rotten proposition. Quite a few Caribbean islands have tried the gambling casino route in search of much-needed money, but how many have really prospered? Almost at once they attract a particularly unsavory type of criminal.

They also attract a not-too-savory type of tourist and what was once a pleasant island community becomes a garish jungle inhabited by garish visitors.

It could happen here, too. Canada may play second fiddle to other countries in many areas, but cities like Montreal and Toronto keep it right up there in the front rank when it comes to organized crime. Why, any number of crime probes in both places have shown that we can even boast of gilt-edged Mafia connections.

Bringing a gambling casino within reach of these people would be like waving a banana in front of a gorilla.

Canada Wide Feature Service

The Now Society

"I tried all May, June, July and August. Then I said to hell with it and slipped back into my stereotype."

Change of tune

From The Gazette, Montreal

Canada is going ahead with its plans for the United Nations conference on human settlements — the Habitat Conference — in Vancouver next year, PLO and all. The news is unexpected, welcome, and puzzling, for only last month Ottawa was saying it could not go ahead with a UN crime conference in Toronto.

It is true the government did not cancel the Toronto conference — it merely asked for postponement, which happened to be followed by rescheduling in Geneva. The government's reasoning was based on the delicate Mideast situation, but surely it does not expect the Palestinian issue to be resolved by next summer. The government should tell us what it knows this month it did not know last.

Democracy or corruption-free prosperity?

India is on brink of irretrievable change

By RICHARD BURT from New Delhi

(The writer, a research associate at the International Institute for Strategic Studies in London, recently returned from a four-week visit to India.)

It seems almost impossible for a traveller in India not to hear several variations of the following quip:

"If all the Indian people were gathered together in one spot and then those that were blue-eyed, left-handed, redheaded, and 6 ft. 6 in. tall were asked to step forward, at least 2 million would do so."

While superficially a strange remark, it does convey the tremendous diversity of this nation of 600 million people, 40,000 villages, 15 major languages and 22 provinces. More important at the present time, it perhaps explains the difficulty of coming to grips with the impact of Prime Minister Indira Gandhi's emergency laws on Indian life.

The emergency is now nearly three months old, and radical alterations have been made to the fabric of the Indian political and legal system: press censorship; constitutional amendments to restrict the role of the courts; the jailing of thousands of Congress Party opponents without trial; and the passage of retroactive legislation designed to clear Mrs. Gandhi of past indiscretions.

And it appeared the government was on the verge of even more widespread changes — until Mrs. Gandhi quashed such speculation. Several Congress Party leaders had called for constitutional reform, and it was thought conceivable that a constituent assembly, a presidential system, and one-party rule would be introduced.

However, in a recent interview in the mass-circulation newspaper Blitz, Mrs. Gandhi said: "I am not thinking in terms of a constituent assembly or a new constitution."

In what likely would be a more significant development, there is evidence that the party leadership is moving to abolish the Congress Party's mass membership structure to establish a Communist-type cadre system of elite recruitment that would include indoctrination training for potential members.

The question, meanwhile, of whether Mrs. Gandhi will even bother to call the national election scheduled for next year continues to go unanswered. For the first time since the nation won independence in 1947 and became a Western-style democracy under Jawaharlal Nehru, India is on the brink of irretrievable change.

But despite this severe judgment, which is shared by numerous educated Indians, the visitor is struck by the apparent lack of impact on everyday life of the emergency and the correspondingly low resistance that has been offered to the new measures. In a country as vast and heterogeneous as India, the new measures are both difficult to enforce and to challenge.

In the cities, where the provisions of the emergency are most keenly felt, some of the obvious constraints are at work. In Delhi particularly, lawyers, journalists and academics fear that criticism of the emergency, even privately expressed, will lead to arrest and detention.

An equally important factor, however, is the belief held by many that Mrs. Gandhi's crackdown on corruption and inefficiency is long overdue. While the main targets of the government's Maintenance of Internal Security Act (MISA) are political dissidents, the legislation also has been used to punish "economic criminals."

In highly publicized raids income-tax authorities, for instance, have stormed into the private residences of wealthy businessmen and uncovered numerous objects that had escaped taxation. In public offices, train stations, and airports, meanwhile, workers and travellers are urged by a growing number of signs and posters to "produce more for Mother India."

"What seems to be occurring," noted one Indian journalist, "is the government is telling the people that they have a choice between democracy and a corruption-free era of economic prosperity. Given the widespread poverty in this country, it's not surprising that many are willing to bid democracy farewell."

In other urban areas, however, the "choice" does not seem as stark. In Bombay, the leading commercial centre, there is marked lack of apprehension over the economic implications of the emergency. When asked whether the government's program for increased nationalization and state control of the economy was seen as leading to major changes, some businessmen said that none of Mrs. Gandhi's recently announced economic reforms differed from earlier plans that had never been put into effect.

Madras, the sprawling capital of Tamil Nadu, appears even less affected by the emergency. Here a southern Indian tradition of independence and a non-Congress state government have combined to produce an atmosphere of relative political freedom. While observers estimate that fewer than one hundred dissidents have been rounded up under the MISA, wall slogans can be seen around the city that equate Mrs. Gandhi with Adolf Hitler.

But it is in the rural areas where Mrs. Gandhi's measures are least felt and where Indians unanimously argue that the need for change is most acute. In fact, the conditions in the villages, where the overwhelming mass of Indians live, seem to provide the most compelling arguments for the type of strong, authoritarian government that Mrs. Gandhi seems intent on establishing.

It is in the countryside, where disease, population, and literacy rates have changed little since independnence, that the recent statement by H.R. Gokhale, the Law Minister, seems to ring true:

"Indian democracy must be rooted in the soil of India. To ape Western political systems is neither desirable nor efficacious. It comes in the way of good government, it doesn't suit the mood of the people."

Ironically, and perhaps tragically, there are few independent analysts who think that Mrs. Gandhi's regime can make the dramatic moves necessary to change the patterns of life in rural areas. Despite promises of reform, the Congress Party has yet to introduce measures to alleviate what is widely viewed as the most urgent problem in the countryside — inequity in land ownership.

Without land reform, rural development is said to be impossible, but Mrs. Gandhi's most important source of political support is the millions of large and medium-sized land owners, who for 25 years have tenaciously fought plans to redistribute farming land.

"These are the people who were able to obtain sizable chunks of land when the maharajahs were forced to dispose of their estates," explained a political scientist in Calcutta.

"Like ward bosses in 19th century American politics, they have traditionally lined Congress Party coffers and delivered votes at election time. They form the backbone of Mrs. Gandhi's support, and without their acquiescence there can be no change in the system of land tenure."

While similar arguments can be heard repeatedly in discussions with others, no effective opposition to the emergency seems likely to emerge in the near future. In part this is because many still hope that the emergency still will result in fundamental economic reforms.

If these hopes are dashed, as events so far suggest, Mrs. Gandhi ultimately will face a critical dilemma: She will have the choice of either endangering her own position in the Congress Party by pushing through needed reforms to mollify a motley, but growing, group of critics, or further consolidating her hold on the party by blocking real change while clamping down harder on her political enemies.

At present, it is not clear in what direction Mrs. Gandhi will move. This uncertainty not only has been reflected in government wavering over press censorship rules (which were loosened within the last few weeks), but in policy toward other nations.

For instance, in the same week in July that U.S.-Indian negotiators announced the signing of a new trade agreement that U.S. Ambassador William Saxbe called a "new beginning in Indo-American relations," the official Indian party newspaper ran a virulently anti-American article accusing the Central Intelligence Agency of efforts to destabilize the Gandhi regime.

The uncertainty in Indian politics also has affected the strong alliance between Mrs. Gandhi and the pro-Soviet Community Party of India (CPI). Although the party, like the Soviet Union, has lauded Mrs. Gandhi's actions, CPI officials are said to fear that further steps to enhance her power will result in a further decline in parliamentary power and a resulting drop in Communist influence.

Significantly, Mrs. Gandhi's son Sanjay described the Communists in a recent government-approved interview as "some of the country's richest and most corrupt people."

Thus, like Mrs. Gandhi, Indians throughout the nation face an acute dilemma. If they resist the emergency measures, they may provide Mrs. Gandhi with the excuse to take more far-reaching powers; if they do nothing, an increasingly authoritarian regime may emerge anyway. In a moment of candor, a university vice-chancelor summed up the present thinking of many Indians:

"I am withholding my judgment now, waiting to see what happens. My only fear is that when I'm ready to speak my mind, I'll be prevented from doing so."

Colonist - Monitor News Service

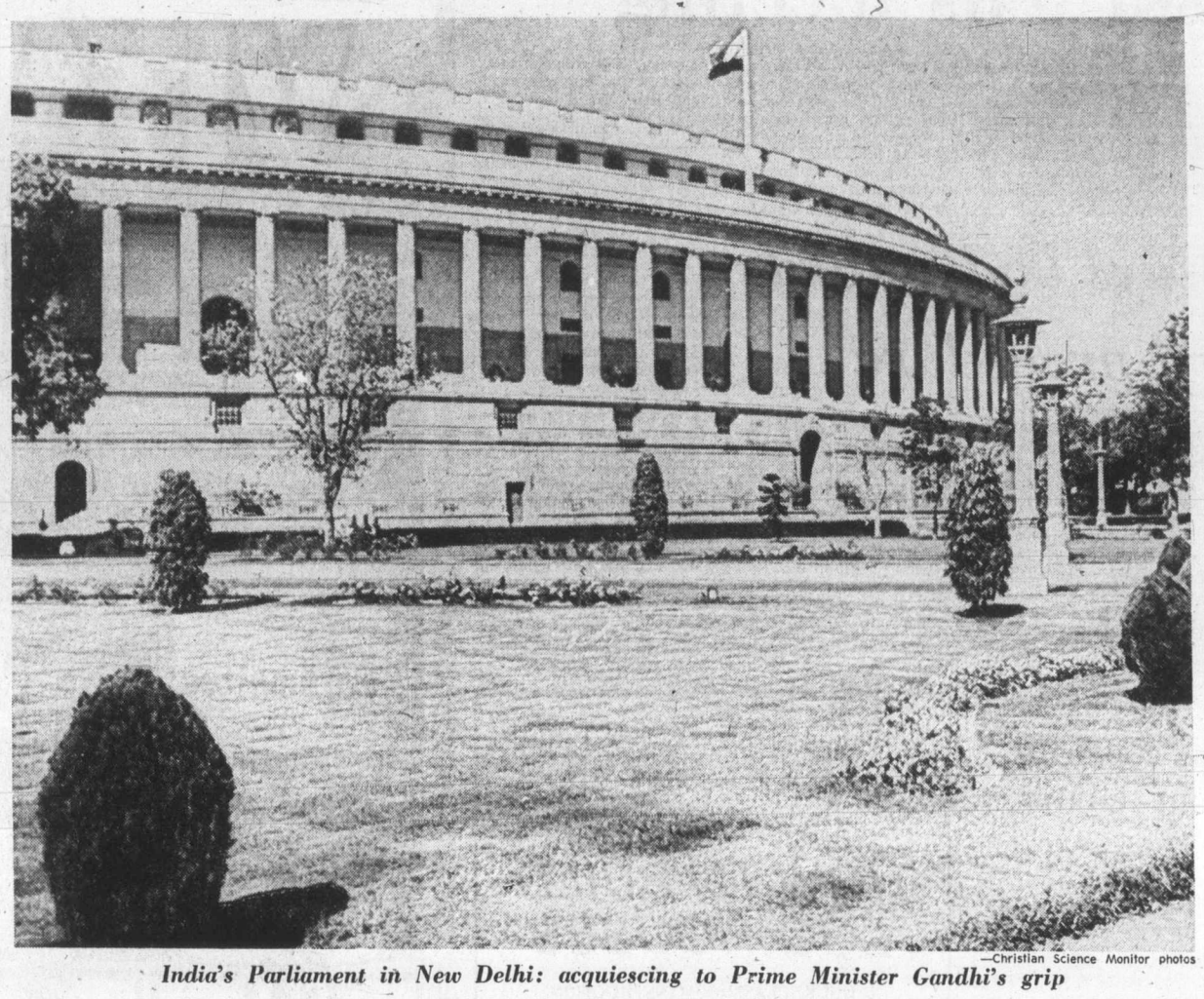

—Christian Science Monitor photos

India's Parliament in New Delhi: acquiescing to Prime Minister Gandhi's grip

PAGE 5

OPINION

Against modern background, people work hard to get water

QUICK

PICK THE RIGHT ANSWER.

A. *Evening rates for most long distance calls within B.C. begin at 5 p.m.**

B. *Evening rates for most long distance calls outside B.C. begin at 6 p.m.*

You're right. They're both right. For calls within B.C. evening rates begin at 5 p.m. So A is right for most calls within B.C. (you don't have to wait until 6 p.m.). And B is right for most calls outside B.C. It's as simple as "A for B.C."

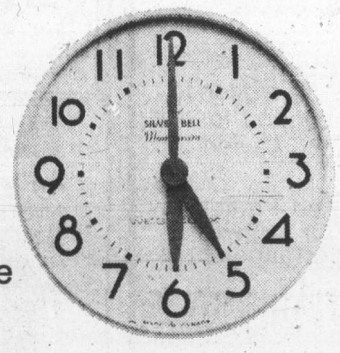

*For calls originating within the Okanagan Tel area and calls to some northern B.C. points evening rates start at 6 p.m.
And on Sunday (don't forget!) evening rates apply all day.

B.C. TEL

REMEMBER 5 P.M.

Accept French tongue, Bourassa tells meeting

MONTREAL (CP) — Whatever distaste they have for Quebec's Official Language Act, English-speaking Quebecers must learn to live with it or face the possibility of even more radical legislation later, Premier Robert Bourassa said Monday.

"I much prefer taking action before I have my back to the wall," the premier told a predominantly English-speaking audience from the west end of Montreal Island that packed the auditorium, doorway and lobby of a suburban high school.

The heated meeting saw Bourassa defending the principles of the language act, passed last year, which was designed to promote the use of French as the priority language in education, business, industry and public administration in Quebec.

Monday dealt with the provisions of the law applying to education.

Shortly after the start of the meeting, Montreal police explosives experts rushed to the scene after receiving a report that a bomb had been placed in the building. They found nothing and the meeting continued uninterrupted.

The Act stipulates that students whose mother tongue is neither English nor French must attend classes in French unless they can pass English proficiency tests.

But experience has shown even a pass mark on the tests is no guarantee they will be admitted to English-language schools because a limit has been set on the size of the English school population by the Act.

The ceiling corresponds to the number of English-language students enrolled in the schools last year. Special authorization from the education minister is needed to lift the ceiling.

Barrett says bodyguard 'standard procedure'

PENTICTON (Staff) — Premier Barrett has rejected suggestions that he has extra police protection on his province-wide tour because of threats by dissidents.

He said it was "standard procedure" to have two plainclothes officers travelling with him. Last September, when he toured the Kootenays, two RCMP officers accompanied him at all times.

Speculation over security was touched off by local reporters who noticed five RCMP officers waiting to greet the premier at Kelowna airport.

Three were from the local detachment and left the premier's party as he left Kelowna.

He was also met at the airport by a group of disgruntled grape-growers who produced 4 per cent of B.C.'s grape harvest for Uncle Ben's wineries.

Uncle Ben's operations are strikebound at present and the growers wanted to ask Barrett's assistance in disposing of their crops.

He promised to see Agriculture Minister David Stupich on the matter.

Most of the questions, cheers, boos and heckling

TV interview confirms cancer killing senator

OTTAWA (CP) — Senator Grattan O'Leary, tart-tongued former editor of The Jaurnal, confirmed Monday he is dying of throat cancer.

In a CBC television interview, the 87-year-old government critic said his doctors had told him he had between six and 18 months to live.

O'Leary said that because of his age his cancer was inoperable and that, also because of his age, it was growing only slowly.

Friends and colleagues have known of his condition for some time.

Police kill gunman on hijacked plane

SAN JOSE, Calif. (AP) — A gunman seeking to flee aboard a hijacked airliner was shot and killed by a police marksman Monday after two hours of violence that left one of his four hostages critically wounded.

The would-be hijacker was hit by a single bullet as he emerged, gun in hand, from an empty jet airliner with a captive as a shield. Minutes before, police sharpshooters had fired into the cockpit and shot out the tires of the Continental Airlines 727 as it sat on a floodlit runway at San Jose Municipal Airport.

The gunman was identified by police as Fred Salomon, 24 of San Jose who also was listed on police records as Fred Soloman. Officers said his arrest record dated back to 1968, when he was convicted of assault with a deadly weapon.

CAMOSUN COLLEGE
COMMUNITY EDUCATION SERVICES
1950 LANSDOWNE ROAD, VICTORIA, B.C. TELEPHONE 592-1281

HOW TO BUILD LOG HOUSES

12 HOURS CLASSROOM INSTRUCTION
72 HOURS ON-SITE INSTRUCTION
CLASSROOM— Mondays 7:30-9:30 p.m. Commencing Sept. 29 at Oak Bay Junior
ON-SITE— Each Saturday and Sunday 6 hours from 9:00 a.m. commencing Oct. 4 at Interurban Campus
• LIMITED ENROLMENT
• FEE: $100.00 (Husband and Wife $150.00)

pussy-cat pussy-cat where have you been ?

"I've been to London to visit the Queen . . .

And I made my travel arrangements with

FEATHERSTONE TRAVEL SERVICE

HURRY!

There are still a few seats left to London for Christmas Call us today at:

734 YATES 386-6101
COLWOOD 478-9505

Victoria Tire
2 stores to serve you
GOODYEAR

Brake 'n Drum SERVICE
45.95 Includes resurfacing of brake drums
Cars with front disc brakes add $10
Includes new brake pads installed on 2 wheels. (Rotor resurfacing or caliper rebuilding extra, if needed)
4 wheels including parts & labour

Here's what our professionals will do:
- Reline and install premium quality brake linings on all 4 wheels
- Resurface drums on all 4 wheels to ensure full braking contact
- Repack front wheel bearings
- Lubricate and clean brake backing plates
- Inspect hydraulic wheel cylinders
- Inspect front and rear wheel seals
- Inspect master cylinder
- Inspect brake shoe return springs
- Check brake lights
- Road test vehicle
- 24 month/24,000 mile pro-rated warranty

Buy now at low, low prices
4-Ply All Weather Nylon
Miles ahead of other economy tires . . . Goodyear quality throughout
15.70 each
B78-13/650-13
Blackwall
No extra charge for installation

F78-14	G78-14	G78-15	H78-15
18.05	20.35	22.75	25.05

- Deep molded, road-holding tread design just like many more expensive tires. That's why you can expect longer tire life from the Goodyear All Weather tire than from other tires priced this low
- 4 full plies of super strong nylon cord (not 2 plies with a 4-ply rating) give you a stronger, safer tire and protect you from tire failure

EASY VICTORIA TIRE TERMS — CHARGEX OR MASTERCHARGE

GOODYEAR
VICTORIA TIRE HILLSIDE
(Formerly Mohawk Service)
1623 Hillside — 598-4584
Open til 9 p.m.
VICTORIA TIRE DOWNTOWN
610 Herald
382-6184
GOODYEAR

K mart
Gives Satisfaction Always!

VITAMINS FOR YOUR FAMILY

PARAMETTES MULTIPLE VITAMINS
Paramettes multiple Vitamins with Iron and added Vitamin C helps maintain good health.*
125 TABLETS
FOUR MONTH'S SUPPLY
K mart Price 2.67
LIMIT 2 PER CUSTOMER

ONE A DAY PLUS IRON
Contains eight essential Vitamins and Iron for the special needs of women and teens.
K mart Price 2.62 100 tablets
LIMIT 2 PER CUSTOMER

GERITOL TONIC OR TABLETS
A multiple vitamin Iron tonic. Easy to assimilate and digest. 40 tablets or 12 oz. bottle.
K mart Price 2.39
LIMIT 2 PER CUSTOMER

MULTIPLE VITAMINS
Contains eight essential Vitamins which are important to the maintenance of good health.
K Mart Price 2.42 100 tablets
LIMIT 2 PER CUSTOMER

TINACTIN CREAM
Soothing medicated formula that Attacks Athlete's Foot.
K mart Price 1.79 15 gm tube
LIMIT 2 PER CUSTOMER

CEPACOL MOUTHWASH
Gargle with a pleasant refreshing antibacterial mouthwash.
K mart Price 1.98 1 litre
LIMIT 2 PER CUSTOMER

MALTEVOL 12 FORTIFIED TONIC
A fortified tonic containing Vitamins and Iron.
K mart Price 2.62 12 oz.
LIMIT 2 PER CUSTOMER

K mart
Gives Satisfaction Always!

PHARMACY HONORS ALL DRUG PLANS

Owned & Operated By K-mart PHARMACY (British Columbia) Limited . . .
ON SALE SEPT. 16 to 20. WHILE QUANTITIES LAST

UNIVERSITY HEIGHTS SHOPPING CENTRE
3986 SHELBOURNE ST. (SAANICH) VICTORIA, B.C.
Store Hours: 10 a.m. to 10 p.m. MONDAY to FRIDAY
9 a.m. to 10 p.m. SATURDAY

Top chinook weighed 45½ pounds

It took at least a 44-pound chinook to win one of the top five fishing prizes in the first annual salmon derby of the Sooke Athletic Association, July 1 through Sept. 1.

Winner of a four-horsepower outboard motor was Hal Halikowski, 558 Cedarcrest, with a 45½-pounder from Beechey Head July 19 on strip teaser. That fish was also the heaviest chinook weighed into the King Fisherman Contest in July.

Second prize went to Gino Kosowski, of Langley, with a 45-pounder. He won a color television set.

H. Davies, 923 Cowichan, and J. R. Wesley, 3204 Doncaster, tied for third and fourth prizes with 44½-pounders. Prizes were a 12-volt depth sounder and a hind-quarter of beef.

L. Carlson, 251 Sims, won a $50 gift certificate as fifth prize with a 33-pound chinook.

But the big prize winner was G. A. Lauder, 3910 Lauder, who won a boat, motor and trailer as the main draw prize.

There were 32 other hidden weight prize-winners.

Latest King Fisherman entries:

TYEE

China Creek Marina

B. Mahaffey, 606-15th Avenue, North, Port Alberni; 33.4, Harbor, Teaspoon.

Port Alberni Marina

B. Zitelmann, 1809 Grandview; 34.6, Rainy Bay, Strip Teaser.

Doug McKenzie, 616-7th, North, Port Alberni; 33.4, Bilton Point, Alaskan Plug.

W. F. Anaka, R. R. 2, Reton Road, Port Alberni; 40.8, Coleman Creek, Strip Teaser; 31.4, 33.0, Ten Mile Point, Strip Teaser.

R. S. V. Thomas, Box 3176, Auburn, California; 35.4.

Bud Pedersen, 911-5th North, Port Alberni; 31.4, Sarita, Strip Teaser.

R. Beitz, 19 Wild Rose Trailer Park, Medicine Hat, Alberta; 34.9, Ten Mile Point, Strip Teaser, 31.10, Coleman, Strip Teaser.

Ann Lee, 541 Churchill Avenue, Nanaimo; 35.6, Harbor, Strip Teaser.

Gordon Stets, 706-2nd Street, Port Alberni; 30.1, Franklin River, Strip Teaser.

Danny Lee, 541 Churchill Avenue, Nanaimo; 32.12, Sarita, Strip Teaser.

W. E. Pedersen, 119-14th, South, Port Alberni; 32.8, Harbor, Alaskan Plug.

B. Zitelmann, 1809 Grandview Drive; 35.14, Sandford Island, Strip Teaser.

Al Hagyard, 217-11th Avenue, South, Port Alberni; 37.4, Strip Teaser.

Jean Anaka, R. R. 2, Port Alberni; 36.0, Coleman, Strip Teaser.

Les Palmer, 904-4th Avenue, North, Saskatoon, Saskatchewan; 38.2, Franklin River, Alaskan Plug.

SPRING (CHINOOK)

Smitty's Marina

Ed Jasman, 9901-4th Street, Sidney; 8.8, Sidney Spit, Buzz Bomb.

P. Morrow, 10026 Siddal, Sidney; 7.2, Sidney Spit, Strip Teaser, 8.0, Sidney Spit, Strip Teaser.

W. A. Burden, 8712 Bourne Terrace, Sidney; 12.4, Sidney Spit, green hootchie.

W. L. Burden, 8712 Bourne Terrace, Sidney; 8.2, James Island, hootchie.

Van Isle Marina

Denny Girvin, 1418 McKenzie Avenue; 8.4, Sidney Spit, minnow.

All Bay Marina

Howie Norquay, 9376 Lochside, Sidney; 6.0, Deep Cove, Tom Mack Spoon.

Brentwood Boat Rentals

E. L. Waters, 10042 Judson Place, Sidney; 6.5, 5.9, sockeye, Bamberton, Strip Teaser.

R. E. Braidwood, 238 West Gorge Road; 5.2, Bamberton.

Alex Kilpatrick, Box 631, Wainwright, Alberta; 26.10, Bamberton, Strip Teaser and Dodger.

Cyril Robins, 1157 Verdier Avenue, Brentwood Bay; 6.13, 6.10, 7.10, 5.4, Bamberton, hootchie.

Terry de March, 1034 Waverley Terrace, Brentwood Bay; 8.7, Willis Point, Herring Strip Teaser.

Dennis Howard, 2744 Grainger Road; 8.8, Brentwood Bay, Strip Teaser and minnow.

Patrick Howes, 2744 Grainger Road; 6.8, Bamberton, Strip Teaser.

Peter J. Walters, 105-310 Robert; 11.0, Mill Bay, Super Strip Teaser.

Bill Wood, 3026 Cook Street; 9.8, Bamberton, Strip Teaser.

Gilbert's Boat Rental

John Lavigne, 7764 West Saanich Road, Saanichton; 10.13, Indian Bay, Octopus.

F. Wratten, 3757 Cedar Hill Road; 7.9, 9.2, 8.8, Bamberton, Krippled Minnow.

Ross Halling, 1864 Stelly's X Road; 5.3, Bamberton, Tomic Plug.

Steve Ready, 1274 Garkil; 6.12, Whittaker Point, Tomic Plug.

Art Huck, 2728 Blackwood; 9.0, Bamberton, minnow.

Godfrey Westmorland, 6930 Wallace, Brentwood Bay; 5.2, 5.0, Krippled K.

J. Preece, 6729 Welch; 5.4, Bamberton, Krippled K.

Harmon Leong, 3870 Gordon Head Road; 13.6, steelhead, McCurdy Point, Strip Teaser.

Bill Grimshaw, 5933 Old West Road; 5.8, Mill Bay, spoon.

A. E. Morgan, 975 Verdier Avenue, Brentwood Bay; 6.12, Bamberton, Krippled K.

Caravan Juan de Fuca

W. D. Page, 1439 Stroud Road, 37.0, Otter Point, Strip Teaser.

Jim Coles, 336 Stannard; 20.4, Otter Point, Strip Teaser.

John Calow, 1243 Colville; 12.5, 6.7, Otter Point, Haida Strip Teaser.

Martin Nagy, R. R. 2, Kemp Lake Road, Sooke; 6.8, steelhead, Otter Point, hootchie.

Del Clark, 7866 West Coast Road, R. R. 2, Sooke; 21.4, Otter Point, Strip Teaser.

Herringball Hotel

F. Frost, R. R. 2, West Coast Road; 24.0, 26.0, Otter Point, Strip Teaser.

Shore Acres Marina

R. Bayne, Mill Bay; 5.4, Hatch Point, Flashtail.

Crofton Hardware and Variety

Steve Marsh, 1560 Freda, Crofton; 6.14, Osbourne Bay, red Flashtail.

Twin Gables Motel

Ian Stevenson, 2540 Lewis Street, Duncan; 12.0, Tent Island, Flashtail.

Bucky's Sport Shop

G. Giles, Koksilah; 7.0, Bold Bluff, blue Twinkle-tail.

South Shore Service

Joe De Bodt, Lake Cowichan; 14.8, 31.8, 35.8, Nitinat, herring.

Gary De Bodt, Lake Cowichan; 31.8, 25.8, 29.8, Nitinat, herring.

Nitinat

Mrs. Andy Bell, Lake Cowichan; 44.8, Nitinat Bar, Super Minnow Teaser.

Andy Bell, Lake Cowichan; 21.0, Nitinat Bar, Super Minnow Teaser.

Alex Jessiman, Box 845, Lake Cowichan; 14.5, Five Fingers Island, Herring Srip Teaser.

Ship 'n' Shore Marina

Joe Racine, R. R. 3, Qualicum Beach; 12.8, Norris Rock, Strip Teaser

W. D. Peppiatt, R. R. 3, Qualicum Beach; 10.0, Chrome Point Lighthouse, Stingsilda.

Port Alberni

Tony Playfair, 1660 Sheridan; 26.8, 22.10, 19.12, Tlupana Inlet, Strip Teaser.

Al Playfair, 1660 Sheridan; 25.0, 17.0, Tlupana Inlet, Strip Teaser.

Miracle Beach Resort

Bud Lamb, 1204 Palmer; 7.4, pink, Miracle Beach, hootchie.

Gerry Gill, 11364 Glen Avon Drive, Surrey; 8.4, steelhead, Miracle Beach, gold hootchie.

Bill LeChasseur, R. R. 1, Black Creek; 6.8, 6.10, pinks, Miracle Beach, Apex.

COHO

All Bay Marina

Bruce Reid, 3995-B Shelbourne; 7.8, Forest Island, Strip Teaser

Brentwood Boat Rentals

Cyril Robins, 1157 Verdier Avenue, Brentwood Bay; 8.4, Bamberton, hootchie.

E. L. Waters, 10042 Judson Place, Sidney; 7.8, Bamberton, Strip Teaser

R. E. Braidwood, 238 West Gorge Road; 8.0, Bamberton.

Terry de March, 1034 Waverley Terrace, Brentwood Bay; 6.0, McKenzie Bay, Herring Strip Teaser, 7.0, Willis Point, Herring Strip Teaser.

Pat Miles, 729 Stelly's X Road; 5.4, Indian Bay, red and silver Krippled K.

Brian J. Lumley, 1001 Ridgeway Place; 8.0, Bamberton, Strip Teaser

Cyril Robins, 1157 Verdier Avenue, Brentwood Bay; 6.1, Bamberton, hootchie.

Gilbert's Boat Rental

Terry Blanchette, 2102-102nd Avenue, North Battleford, Saskatchewan; 5.0, Coles Bay, hootchie.

CAR WINDSHIELD DAMAGE?

QUICK! to your CPI Auto Glass Installation Centre

Your CPI Auto Glass Installation Centre has windshields and windows in stock made to factory specifications.
You get expert installation plus a one year guarantee against leaks.
That adds up to fast, dependable service when you have cracks or breaks.
Come and see us. Or, if your car's not driveable, call. We'll come and see you.

CANADIAN PITTSBURGH INDUSTRIES CPI
977 Fort St. 382-3166

Couple dies in crash

Shooting party ends in tragedy

Two young Victorians on their way home from a skeet-shooting afternoon apparently died instantly Sunday when their vehicle left a logging road and tumbled down a steep 100-foot embankment three miles west of Sooke.

RCMP said the victims were driver Helen Louise Wilson, 19, of 30 Beach, and Grant Douglas Peart, 20, of 665 Byng. Coroner Roy Girling is expected to hold an inquiry in the case.

Police reports said the two were in a Jeep-type vehicle which Miss Wilson was looking after while its owner, a Victoria man, was on a trip to Ontario.

They had been skeet-shooting in an isolated area and were heading back to Victoria on the heavily-gravelled Butler's main logging road when the accident occurred six miles from the better-surfaced West Coast Road.

The vehicle went out of control at a slight curve on a straight stretch of road. It stayed out of control for about one-quarter of a mile, going around a second curve before it left the road where the rocky embankment has a grade of 75 degrees.

The vehicle flew down about 25 feet, then rolled to the bottom, stopping upright in a dry creek bed. Miss Wilson and Peart were thrown out and apparently died instantly from head injuries.

Jim Miller, 27, of 2967 Porcher Place, came by five or 10 minutes later and saw the tracks to the edge. He scrambled down to find Miss Wilson and Peart both dead, then notified police.

Police said Miss Wilson was a university student who had worked at Sealand as announcer for marine displays. Peart was an apprentice carpenter.

Students find body of man

A 28-year-old Victoria man whose body was found Monday morning in bushland in the Ten Mile Point area was probably a suicide, Saanich police said Monday.

An art class from Arbutus School was on a sketching expedition when two pupils found the body on a blanket off Arbutus Drive. Police said a large number of pills was found at the scene and the man apparently died from a drug overdose July 18.

CP Air's 22/45 day excursion fares make planning your European vacation easy.

Direct Orange Service. Vancouver to Amsterdam. 5 times a week.
Convenient connections from Victoria

There's no need to plan your next European holiday months ahead of time.

We can whisk you away on a beautiful orange CP Air jet over the shorter Polar Route to Amsterdam. And arrange convenient connections for you to most European cities.

Our 22/45-day excursion fares give you the flexibility of making reservations when you want. Without a deposit. Or payment in advance.

In fact, you can fly now. And pay later.

Should your plans change at the last minute, there's no penalty if you cancel, either.

And although we fly you to Amsterdam, you can return home from the European city of your choice. And still enjoy our excursion rates.

We even have discounts for children from the ages of two through eleven. 50% off the regular airfare.

What's more, all our low-cost fares are available all year 'round. So you can take advantage of them right now.

So call your travel agent. Or CP Air.

Then come with us to Europe this Fall.

We'll treat you to service that's warm and friendly and completely enjoyable.

Going. And coming.

CP Air

To Europe. Orange is Beautiful.

OFFICE SPACE
★ ★ ★
Up To 13,700 Sq. Ft.
WHITTOME BUILDING
(Fort at Blanshard)
OCCUPANCY NOV. 1st
AIR CONDITIONED
ELEVATOR
JANITORIAL SERVICE
★ ★ ★
WES HOBSON 388-4271
J. H. Whittome & Co. Ltd.

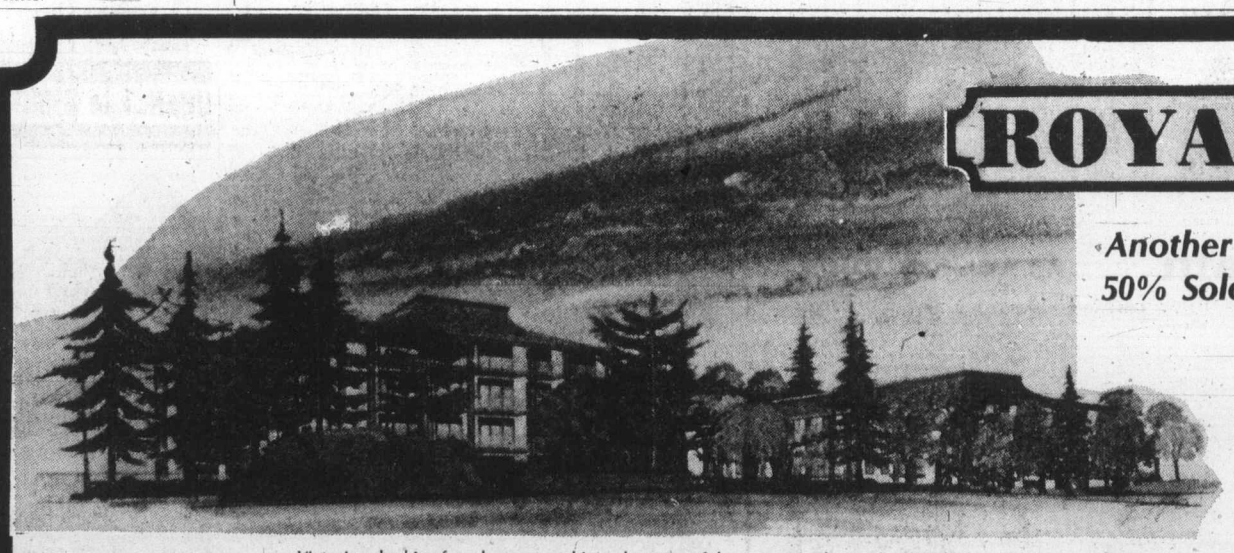

ROYAL WOODS

Another Success Story by Park Pacific
50% Sold in Only Two Weeks

True to its name, Royal Woods is set in 5 acres of Parklike Property. 141 Luxury Apartments with 11¼% financing available.

OPEN TO VIEW 1 P.M.-9 P.M.
Our charming hostesses will be pleased to show you around

Victorians looking for a home are taking advantage of the very special aspects offered by Royal Woods. Having seen for themselves that these apartment homes offer much more than most, they are buying them in record numbers. Over half are sold already! Come and see the apartments themselves, and the heated indoor pool, whirlpool, sauna, changing room, exercise rooms, sun patio, outdoor tennis court & regulation shuffleboard, recreation lounges, Tudor library, workshop and hobby facilities for your use.

presented by
Park Pacific Apartments
developers of The Savoy, The Seaport, The Lord Harley, Harbour Towers, Winchester Court, The Aquarius, The Oak Bay Mall, Brookside Manor, The Mt. Tolmie Ridge, The Anchorage, The Uplands Gate, Kensington Terrace, The Devon Oaks, The Royal Richmond, and The Captain Cook

1005-1009 McKENZIE (By Quadra)

STUDIO 1 BEDROOM	from $29,000	PENTHOUSES: STUDIO 1 BEDROOM	from $37,000
1 BEDROOM	from $29,000	1 BEDROOM	from $37,000
1 BEDROOM and DEN	from $35,000	1 BEDROOM and DEN	from $43,000
2 BEDROOM	from $39,000	2 BEDROOM	from $49,000

FOR SPECIAL APPOINTMENTS TO VIEW CALL ONE OF THESE NUMBERS:
479-2115 — 479-5413 — 479-8886 — 383-4124 — 479-1113 — J. B. Young at 598-1818 (res.)

Toronto trading

TORONTO (CP) — The Toronto stock market settled into another sharp decline Monday as investors continued to worry about inflation and rising interest rates.

CLOSING AVERAGES		
154 Industrials	178.69	—1.51
12 Golds	308.22	+0.52
29 Base Metals	76.07	—0.24
19 Western Oils	173.91	—1.99
Volume 1.25 Million.		

Trading resumed at the opening in Versatile Manufacturing following a one-day halt pending announcement that agreement has been reached for Hesston Corp. of Hesston, Kansas, to acquire controlling interest in the company. Versatile common jumped 2⅜ to $14⅜ and class A shares 1¾ to $13¼.

Domtar, which said a strike began Saturday closed its mill in Red Rock, Ont., fell ⅞ to $21¾.

Consolidated Rexspar lost three cents to 58 cents. The company said its directors have agreed to offer shareholders the right to buy one additional share at 48 cents for every three shares held.

Crown Life Insurance dropped 1½ to $60, J. M. Schneider 1¼ to $9, Great Lakes Paper 1¼ to $22, and Cominco 1 to $31⅞. Nowsco Well gained 1 to $18, Conn Chem 1¾ to $13¼ and Y and R Properties ½ to $6.

Gains among mines included United Siscoe, up ½ to $6⅛ and Vestgron ¼ to $13.

BOX SCORE

	Mon.	Fri.
Issues traded	603	579
Advances	88	143
Declines	263	228
Unchanged	252	208
New highs	—	1
New lows	—	25

Active Stocks

Vol.		Close	Chge
57901	Cdnm. Indu. Gas	6	— ¼
44764	Westcoast	20¾	+ ⅛
39600	Con chem	4.25	+ .45
27450	Versatile A	13¼	+ 1¾
20945	Steel Co. Cda. A	29⅞	— ⅜
18850	Abbey Glen	3.30	— .15
18573	Cdn. Pacific	13¾	— ⅛
15000	Baton Brdcsting	7⅞	
15900	Grafton Group	30	
10425	Versatile	14⅜	+ 2½

Mines

Vol.		Close	Chge
130600	Cammns	.61	+ .04
19000	Woodsreef Mnrls.	.54	
18500	Wilco	2.1	+ .01
18166	Auric Res.	22	— ½
1630	Utd. Siscoe	6⅛	+ ½

GROUP AVERAGES

Banks	322.50	—4.52
Beverages	279.36	—1.05
Chemicals	117.03	—2.08
Communications	373.79	—3.77
Construction material	153.03	+0.90
Food processing	260.51	—1.25
General manufacturing	166.76	+1.72
Industrial mines	115.79	—0.88
Merchandising	350.04	—4.35
Oil refining	197.72	—1.77
Paper—forest products	101.66	—0.99
Pipelines	150.63	+0.31
Real estate	153.10	—0.96
Steels	213.56	—3.52
Trust and loan	221.22	—0.74
Utilities	129.41	—1.21
Miscellaneous	120.53	—0.85
Up 3, Down 14.		

MARKET REPORT

Closing quotations for Monday, Sept. 15, 1975

Quotations supplied by The Canadian Press, Richardson Securities, Pitfield Mackay Ross and Co. Ltd., Merrill Lynch, Royal Securities Ltd., A. E. Ames and Co., Pemberton Securities, McLeod Young, Weir and Co., Dominion Securities Corp., Harris and Partners Ltd., Bongard, Leslie and Co. Ltd., the Royal Bank of Canada and the Bank of Nova Scotia.

New York

NEW YORK (AP) — Unhappiness over the interest rate outlook sent the New York Stock Exchange into its fifth decline in a row Monday in the quietest trading of the year.

The Dow Jones average of 30 industrials dropped 6.10 to 803.19, stretching its loss over the past week to 26.92 points.

CLOSING AVERAGES		
30 Industrials	803.19	—6.10
20 Transportation	150.73	—0.70
15 Utilities	76.69	—0.54
65 Composite	241.31	—1.65
Volume 8.67 million.		

NYSE volume, at only 8.67 million shares, was the lightest since a 7.40 million-share day last Nov. 29 — a Friday session squeezed in between the American Thanksgiving holiday and a weekend. The previous low this year had been 10.61 million on Aug. 15.

A slow day had been expected on Wall St., in part because of the observance of the Jewish holiday Yom Kippur.

The NYSE's composite index slipped .25 to 44.01.

Investors' continuing worries about rising interest rates were underscored during the day with the swift spread of a quarter-point increase in the bank prime lending rate, from 7¾ to 8 per cent.

Among Canadian issues on the NYSE, Massey Ferguson rose ⅜ to $16⅝ while Campbell Red Lake was up ¼ to $22⅞ and International Nickel ⅛ to $26¼. Hiram Walker was down ¼ to $28¾ and Seagrams ¼ to $28⅜. Dome Mines fell ¼ to $38½.

ACTIVE STOCKS

Vol.		Close	Chge
156000	Citicorp	28	+ ⅛
133900	Aetna Lfe. Cas	18¾	— 1⅜
113500	Madison Fd	9⅞	— ¼
95800	RCA Corp.	16⅛	— ⅝
87200	Pac. Gas El	19¾	— ⅝
80100	Meyerhsr.	36⅛	— 1½
77300	Searle Gd.	13+	— ⅜
74200	Texaco	23½	Unch.
71800	Southn. Co.	12⅝	Unch.
63900	Beth Stl.	36⅜	— ¾
63700	Sears Roe	60	— ⅜
62800	Dayton Hudson	18¼	— ⅝
62600	Westghs El.	13¾	— ⅜
60300	Union Carb.	57⅝	— 2
56000	Nat Semicon	34⅞	+ ⅛

QUOTATIONS

Alcan	22⅛	Homestake	38⅝
Alcoa	46	Honeywell	28¾
Al Chem	33½	Inland Steel	42¾
Al-Chalm	10⅛	IBM	179⅞
Amer Air	7¼	Int. Harvest	24
Am Brds	35⅞	Int. Nickel	26¼
Am Bcst	17¾	Int Paper	55½
Am Can	29⅜	Int Tel T	19⅜
Am El P	18⅞	Johns-Mann	20
Am Mtl	50½	Kaiser Alum	28½
Am Mtrs	5¼	Kennecott	33⅛
Am Smlt	13⅜	Kraft	37⅜
Am Tel T	46	Kresges	28⅜
AMF Inc	17⅜	LingoTemco	13⅞
Ampex	5	Litton Ind	7⅛
Anaconda	17⅛	Lockhd Air	7¾
Ashld Oil	19⅜	Matsushita	16¾
Atl Richfd	94	McDon Doug	15⅜
Avco	5	Merck	66⅞
Az Oil-Gas	17¼	Merr Lynch	15⅜
Avon	35	Minn MM	50⅛
Bell Hwl	17⅛	Mobil Oil	41⅝
Bendix	39⅝	Monsanto	70⅜
Bth Stl	36⅜	Mont Ward	24
Boeing	25⅜	Motorola	42⅛
Boise Cass	23⅛	NCR Corp	26
Borden	22⅝	Natomas	23¼
Borg-Warner	16⅞	Newmont	23¾
Bris Myrs	56¼	Norton Simon	18
Brunswick	10½	Owens-Ill	43
Burl Ind	23½	Pac Gas	19¾
Burl Nr	29⅝	Pan Am	4
Burroughs	83⅝	Penn Cen	1½
Caterpillar	64	Pepsi	54½
Cl Bcst	43	Phill Morris	44⅜
Celanese	37	Phillips Pete	55⅜
Chs Manhat	28⅝	Pit Bowes	16¾
Chs-Ohio	31⅝	Polaroid	33⅜
Chrysler	10¼	Proc Gamble	81⅞
Coca-Cola	70¼	RCA	16⅛
Col-Palm	25	Rep Steel	31¼
Comsat	33½	Revlon	69¼
Con Data	15	Safeway	44
Con Edi	12	Schlmbrgr	73⅜
Cr Crk	17	Scott Piper	14⅝
Crn Zel	37⅝	Sears Roe	60
Delta	21⅞	Shell Oil	53½
Disney	41⅜	Singer	11⅝
Dow Chem	88½	Sperry	36⅞
Du Pont	118⅛	Stand Cal	29⅛
East Air	4⅛	Sun Oil	31⅛
East Kod	87⅞	South Pac	26½
El Paso	11⅛	Talley Ind	4⅞
Exxon	85⅞	Teledyne	18¾
Fair Cam	45¼	Telex	2
Fd NMtge	12⅞	Texaco	23½
Firestone	19⅛	Texas Gulf	29½
Fd Mtr	36	TWA	6⅛
Gam Skogmo	21¾	Union Carb	57⅝
Gen Dyn	42⅝	Union Pac	63¾
Gen Elec	42¾	Union Oil	45⅛
Gen Fds	22¾	Uniroyal	7¾
Gen Mtrs	47	UAL Inc	18⅝
Gn Tl E	21¼	Uni Brands	5
Gen Tire	15⅞	U.S. Steel	65
George Pac	42½	Western Air	6⅞
Gillette	24¼	Westinghs	13¾
Goodyear	19	Weyerhsr	36⅛
Greyhound	12⅛	Woolworth	15¼
Gulf Oil	21⅛	Xerox	53⅛
Hilt Htls	23⅝	Zenith	19⅜

BOX SCORE

	Mon.	Fri.
Issues traded	1708	1747
Advances	375	590
Declines	894	674
Unchanged	439	483
New highs	1	1
New lows	29	25

TORONTO CLOSING STOCKS
Distributed by CP
Toronto Stock Exchange—Sept. 15

Complete tabulation of Monday transactions. Quotations in cents unless marked $. z—Odd lot, xd—Ex-dividend, xr—Ex-rights, xw. — Ex-warrants. Net change is from previous board-lot closing sale.

Stock	Sales	High A and	Low B	Close	Net Ch'ge
A.G.F.M	300	160	150	160	
Abby Glen	18850	340	330	330	−15
Aby Gln w	2400	98	95	98	+7
Abitibi	9174	$10⅛	9⅞	10	
Abitibi 10	400	$49	49	49	
Acklands	300	$14⅛	14⅛	14⅛	
Acres Ltd	z32	$8	8	8	
Acres A pr	202	$34¼	34¼	34¼	
Aetna In	z100	95	95	95	
Agnico E	1800	475	470	470	−5
Agra Ind	250	$5⅜	5¼	5¼	−¼
Akaitcho	500	128	128	128	−2
Alt East G	1100	$6⅞	6¾	6¾	
Alta Gas A	4285	$11¾	11⅝	11⅝	−⅛
Alta G E p	100	$21¼	21¼	21¼	
Alta Nat	612	$21½	21½	21½	
Alcan	3600	$22⅞	22⅝	22⅝	−¼
Algo Cent	1400	$13¾	13⅝	13¾	
Algoma St	1855	$28	27⅞	28	−⅜
Algonq pr	z72	400	400	400	
Allarco Dv	300	$9⅛	9⅛	9⅛	
Alminex	z5	480	480	480	
Alumin 4 pr	z25	$12	12	12	
Almin 4½ p	425	$31	31	31	
Am Bonza	200	230	220	220	
Am Larder	2500	37	37	37	+1
A Quasar P	100	$15	15	15	−½
Ang CT 4½	100	$22	22	22	+½
Ang U Dev	500	73	73	73	−2
Anthes C p	400	$65	65	65	
Aquitaine	1060	$19	19	19	−⅛
Arbor C	z400	68	68	68	
Argus C pr	z20	$12⅞	12⅞	12⅞	
Asamera	2450	$8⅝	8¼	8¼	−⅜
Asbestos	1920	$22	21¾	21¾	
Ashland C	2105	$11⅜	11⅛	11⅛	−½
Ashland pr	z60	$21¾	21¾	21¾	
Atco A	1300	$9	8¼	8½	−½
Atl C Cop	z100	33	33	33	
Auric Res	18166	23½	22	22	−1½
BC Sugar A	600	$20⅛	20	20	−¼
BP Can	950	$11⅜	11⅛	11⅛	−¼
Bad Boy	400	465	455	455	−30
Balindery	1000	43	43	43	−1
Banister C	1400	$6¾	6¼	6¼	−⅜
Bank BC	z25	$18½	18½	18½	
Bank Mtl	7546	$17¼	17	17⅛	−⅛
Bank N S	2309	$44⅛	43½	43½	−¾
Bankeno	700	180	180	180	−9
Bary Expl	3000	58	58	58	
Baton B	15000	$7⅞	7⅞	7⅞	
Bay Mills	1200	$10¾	10	10¾	+⅛
Bell Canad	6426	$42	41⅞	41¾	−½
Bell C pr	250	$24½	24½	24½	−¼
Bell D pr	z95	$46½	46	46¼	
Bell 2.28	3785	$24¾	24½	24¾	
Beth Cop A	275	$10¾	10⅝	10¾	+⅛
Big Nama	500	13	13	13	+1
Block Bros	400	315	310	310	+5
Bombrder	150	305	305	305	
Border C	100	200	200	200	+5
Bovis Cor	1460	110	110	110	−1
Bow Valy	1800	$11⅝	11¼	11½	−⅛
Bow-m pr	145	$39	39	39	
Braior Res	740	210	206	206	−9
Bramalea	200	480	480	480	
Brascan A	3393	$11¼	11⅛	11¼	+⅛
Brenda M	775	425	420	420	
Brinco	z10	475	475	475	
BC Forest	1700	$16	15⅞	15⅞	−⅛
BC Phone	2290	$9¾	9½	9¾	
BCPh 4⅜ p	100	$42	42	42	−1
BCPh 4¾ p	z10	$45¾	45¾	45¾	
BCPh 1956	z55	$46	44¾	44¾	
BCPh 5.15	z15	$49	49	49	
BCPh 6 pr	z25	$58⅛	58⅛	58⅛	
Broul Reef	z50	24	24	24	
Bruck A	z10	$6⅜	6⅜	6⅜	
Bruck B	z20	280	280	280	
Budd Auto	z215	$5	5	5	
Budd A w	200	150	150	150	+5
Bulora Cor	2000	68	65	65	
Burns Fds	175	$9	9	9	
Bushnell	100	430	430	430	−20
C					
CC Yachts	100	240	240	240	−10
Cad Frv	420	$10½	10½	10½	−¼
Cal Pow A	610	$25⅛	25	25⅛	−⅛
Cal P 9.80	65	$101	100½	100½	−½
Calmor IB	6000	75	75	75	
Calvrt Dle	z50	160	160	160	
C Mines	130600	62	60	61	+4
Camflo	5700	$10⅝	10¼	10¼	−¼
C Chib A	1000	415	415	415	−5
Camp RL	100	$23½	23½	23½	+⅞
Campau A	5500	460	450	460	
Campau 7p	500	$7	7	7	−⅜
Can Cem L	240	$9¾	9¾	9¾	
Can Malt A	z144	$20⅝	20⅛	20⅛	
C Nor West	4070	360	340	350	−10
C Pakrs C	700	$19½	19⅜	19⅜	−⅛
Can Perm	400	$16⅛	16	16	−¼
CS Pete	1500	193	191	191	−4
C Tung	300	285	285	285	−5
Cdn Cel	250	$5⅛	5⅛	5⅛	
CC Man A	200	$20	20	20	
C Ex Gas	5600	280	275	275	
CGE pr	100	$24½	24½	24½	−⅛
CG Invest	2700	$19⅝	19¼	19¼	−½
C Hidrogas	3286	110	110	110	−2
C Homestd	1600	460	440	440	−10
C Hydro	300	$6¼	6¼	6¼	−⅛
C Hydro pr	200	$10½	10½	10½	−½
C Imp Bank	4386	$26⅛	25⅝	25⅞	−⅜
C Ind Gas	57901	$6⅛	6	6	−¼
CIL	7750	$22	21½	21½	−½
Cl Powr A	575	$14½	14⅜	14⅜	+⅛
C Manoir	200	380	380	380	+10
C Marconi	100	400	400	400	
C Merrill	100	475	475	475	−15
C Ocdental	400	$10½	10¼	10¼	
CP Inve	3740	$15¼	15⅛	15⅛	
CP Inve pr	1250	$30½	29¾	29¾	−1¼
CP Ltd	18573	$13⅞	13¾	13¾	−⅛
CPL A p	140	$8⅛	8⅛	8⅛	
Cdn Salt	300	$14¼	14	14	−¾
Cdn Sup O	1400	$35⅝	34¼	34¼	−2¼
Cdn Tire	200	$46	46	46	−1
Cdn Tire A	5364	$47¾	47	47	−1
C Uilties	4050	$8⅞	8⅝	8⅝	−¼
C Util $1.25	1053	$17¼	16¾	16¾	−1¼
CU 10¼	600	$25½	25⅜	25⅜	−¼
C Util w	1000	185	185	185	−15
CWN 5½ p	z25	$11	11	11	
Canbra	300	245	245	245	
Candel Oil	700	$14⅛	14	14	−½
Canron	110	$18⅜	18⅜	18⅜	
Capit Div	1600	30	30	30	
Carl OK	2967	285	277	277	−9
Carl A p	z125	$18⅛	18	18	
Carl B p	100	$21¾	21¾	21¾	−¼
Carma A	z50	$7⅜	7⅜	7⅜	
Cassiar	3793	$7¾	7⅜	7⅜	−¼
Celanese	750	460	450	450	−10
Celan 175 p	z25	$16⅝	16⅝	16⅝	
Cent Pat	600	101	101	101	−9
Chib Kay	4000	12½	12	12	−½
Chieftan D	2300	$7⅜	7¼	7¼	−¼
Chimo	1500	98	98	98	
Chromaco	200	250	250	250	
Chrysler	1333	$10¾	10⅝	10⅝	−⅛
CHUM B	100	$7⅜	7¾	7¾	+¼
Claiborne	300	235	235	235	
Coch Will	1000	56	56	56	+4
Cockfield	200	425	425	425	−5
Coles Book	100	$7⅞	7⅞	7⅞	
Comb Met	2000	12	12	12	
Cominco	1175	$32¾	31⅞	31⅞	−1
Com Kapi	550	285	285	285	
C Holiday I	100	325	325	325	+5
CHlns A p	200	$19	19	19	−1
Compro	200	450	450	450	+50
Conn Chm	39600	425	410	425	+45
Con Bath	774	$26⅞	26⅜	26⅜	−¼
C Bath 68 w	1000	$9⅛	9⅛	9⅛	−⅜
Con Bldg	300	255	250	255	
Con Fardy	4400	234	226	230	−3
C Durham	3500	52	51	51	−1
C Morisn	400	141	141	141	
C Rambler	300	130	130	130	
C Rexspar	6400	59	58	58	−3
Con Distrb	2100	305	300	305	
Cons Gas	1205	$12¼	12⅛	12⅛	−⅛
Con Gas A	z25	$62	62	62	
Con Gas B	z50	$62	62	62	
Con Gas D	z50	$20	20	20	
Conwest	700	300	290	290	−5
Cop Fields	z26	102	102	102	
Corby B	400	$15¼	15¼	15¼	
Cornat Ind	675	470	470	470	−5
Corp Food	100	$5	5	5	
Coseka R	4700	290	280	281	−9
Costain R	400	$8	8	8	+⅛
Craigmt	600	460	450	450	−15
Crain R L	200	$9⅛	9⅛	9⅛	−⅛
Crestbrk	200	285	285	285	
Cstland	z83	8	8	8	
Crwn Life	770	$60	60	60	−1½
Crush Intl	640	$7¾	7¾	7¾	
Cuvier M	1200	90	90	90	−6
Cyprus	1710	$8⅝	8¼	8⅜	−⅛
D to G					
D Aragon	4000	15½	15½	15½	
Datline	1100	450	450	450	
Decca R	500	375	375	375	
Denison	609	$55	55	55	−½
Dicknsn	900	$6⅝	6½	6½	
Dome	500	$40	39¾	40	
Dome Pete	1120	$28¾	28⅝	28⅝	−⅜
D Bridge	2046	$24½	24¼	24½	+¼
Dofasco A	2265	$25	24¾	24¾	−⅜
Dofasco p	225	$52	52	52	
Dom Store	7850	$17¾	17¾	17¾	−⅛
D Textle A	600	$8½	8½	8½	−⅛
Domtar	4477	$22½	21½	21¾	−⅞
Dunraie	1000	13	13	13	
Du Pont	200	$18¾	18¾	18¾	−¼
E-L Fin	300	450	450	450	
East Mal	1700	290	290	290	+10
East Sul A	500	155	155	155	−5
Estn Prov	100	300	300	300	
Ego Mines	602	40	40	40	−3
Electro A	200	450	450	450	+15
Extndcar	1100	$5½	5½	5½	
Falcon C	7250	$6⅞	6⅝	6⅝	−¼
Falcon	1605	$31¾	30⅞	30⅞	−⅜
Farm Mer	200	$6½	6½	6½	
Fed Ind A	1000	$5⅛	5	5	
Fields S	1505	$11⅜	11¼	11¼	
Foodcrp Lt	100	216	216	216	−4
Ford Cnda	235	$80	80	80	+1
GfH Steel	z50	$6¼	6¼	6¼	
GSW Cl A	1200	480	475	475	−15
Galt Mal A	225	$7	6⅝	6⅝	−⅜
Gaz Metr	300	$5⅝	5⅝	5⅝	−⅛
Gaz M 66w	500	17	17	17	−3
GMC	416	$47¾	47¾	47¾	−1⅝
Genstar L	1100	$18½	18⅜	18½	
Gnt Masct	2600	51	45	45	−5
Gibraltar	400	$5⅛	5⅛	5⅛	
Glendale	3400	177	170	171	+6
Goldund M	500	25	25	25	+2
Goodyear p	z25	$33½	33½	33½	
Graft G	14900	$30	30	30	
Gt Oil Sds	459	$5⅛	5⅛	5⅛	
GL Paper	1605	$23	22	22	−1¼
Gt West S	3350	$6⅜	6¼	6¼	−⅛
Green A L	100	115	115	115	−5
G Goose A	300	375	375	375	
Greyhnd	z67	$17	17	17	
Gulf Can	2703	$28¼	27⅝	27¾	−⅜
H to L					
Hambro C	200	179	179	179	+4
H Group	2300	$5¼	5	5⅛	+⅛
Ham Tr	2000	$11¼	11¼	11¼	−¼
Harlequin	300	$8⅞	8¾	8⅞	−⅛
Harris J S	100	465	465	465	
H Wood	1100	63	63	63	−2
Hawker S	1100	$6¾	6½	6⅝	
Hayes D A	1731	$5½	5¼	5¼	−⅜
Hedway C	500	225	225	225	
Highmont	z100	58	58	58	
Holinger A	432	$28	28	28	
Homco A	100	210	210	210	
Home A	1360	$24⅝	24¼	24¼	−⅜
Horne Pit	z50	335	335	335	
Houston O	4000	127	124	124	−2
Howdn DH	525	$8	7⅞	7⅞	−⅛
Hud Bay A	985	$18½	17¾	17¾	−¾
Hud Bay B	300	$18⅛	18⅛	18⅛	−1¼
H Bay Co	3896	$16	15¾	15¾	−⅛
HB Oil Gas	1532	$29¼	29	29	
HB Oil G pr	100	$35	35	35	−2
Huron Eri	10200	$22½	22½	22½	
Hur Eri 7¼	500	$19⅞	19⅞	19⅞	+⅜
Husky Oil	1900	$17⅜	17¼	17⅜	+⅛
Husky E w	1400	$5¼	5⅛	5⅛	−⅜
Hydra Ex	z320	32	30	32	
IAC	1325	$17½	17½	17½	
Iso	900	106	106	106	−2
ITL Ind pr	100	$9	9	9	
IU Intl	10027	$10⅞	10⅝	10¾	
IWC Com	800	158	158	158	
Imasco A	1235	$29¼	29	29	−½
Imp Oil A	9619	$25	24⅝	24⅞	−⅛
Indusmin	100	$7⅝	7⅝	7⅝	
Ind Adhes	500	$14⅛	14⅛	14⅛	
Inglis	293	$11¾	11¾	11¾	
Inland Gas	700	$8⅞	8¾	8¾	
Inland G p	z33	$9¾	9¾	9¾	
Inter-City	900	395	395	395	
Inter C B w	300	190	190	190	−10
Intrmetco	1600	$6¼	6	6	−¼
IBM	228	$184	180½	184	−3½
Int Mogul	425	295	290	295	
Inco A	7387	$26⅞	26⅝	26¾	
Inco B	225	$26¾	26¾	26¾	−⅜
Int Obaska	6500	13	13	13	−1
Interpool	1100	$14½	14⅛	14⅛	−⅜
Intpr Pipe	2997	$12⅜	12⅛	12¼	
Inf Pipe w	2450	91	91	91	+1
Ipsco	400	$15⅜	15¼	15⅜	+¼
Inv Grp A	2400	$6⅛	6	6	−¼
Inv Grp 5 p	1000	$12¾	12½	12¾	+¼
Irwin T A	350	210	210	210	
Island Tel	z2	$9⅜	9⅜	9⅜	
Ivaco A	800	$9⅛	9	9	−⅛
Jannock	825	$5¼	5¼	5¼	
Jannock A	150	$11¼	11¼	11¼	−¼
Jannock D	100	$5⅜	5⅜	5⅜	−⅜
Jorex Ltd	1000	17	17	17	−1
Kaiser Re	4358	$10⅜	10¼	10⅜	
Kaiser wt	1833	$7½	7⅜	7⅜	
Kaps Tran	4400	205	191	200	−10
Keen Ind	900	310	300	300	−10
Kerr A A	9132	$12	11½	11½	−¼
Kerr A B	154	$12	12	12	
K Anacon	z299	17	17	17	
Koffler A p	300	$6⅝	6½	6⅝	−⅛
La Luz	200	$7¾	7¾	7¾	−⅛
Labatt A	8060	$19	18½	18⅞	+½
Labatt A p	770	$18¾	18⅝	18⅝	+⅛
Lab Min	520	$28⅛	28	28	
Lacanex	1200	115	115	115	−5
LOnt Cem	1975	340	330	340	+10
Lakehead	z200	9	9	9	
Langis	1000	13	13	13	
Laurasia	500	48½	48½	48½	−1½
Lau Fin	700	$6¼	6⅛	6⅛	−¼
Lau Fn 6¼	z50	$13¼	13¼	13¼	
Lau F 1.25	z50	$13½	13½	13½	
Leigh Inst	1270	180	180	180	−1
Liberian	z5	$15¼	15¼	15¼	
Linc T w	100	210	210	210	+10
LL Lac	z50	130	130	130	
Livingsto	200	$10	10	10	
Lob Co A	500	$5⅜	5⅜	5⅜	
Lob Co B	200	$5¼	5¼	5¼	
Lob Co pr	125	$22½	22½	22½	
Lochiel	235	106	106	106	−6
Loeb M	100	280	280	280	−5
Lost River	1000	280	280	280	−10
Lytton M	3500	76	76	76	−4
M to O					
MEPC w	300	140	130	140	
MTS Inter	500	30	30	30	−2
MH Cable	z50	$8⅞	8⅞	8⅞	
MB Ltd	2930	$17¾	17½	17¾	+¼
Madeline	600	208	205	208	−2
Madsen	1200	51	50	51	−4
Magna Int	100	$11¼	11¼	11¼	
Magnason	100	180	180	180	+9
Majstc Wil	1100	278	275	275	−3
Major H D	200	340	340	340	+15
Man Bar	2000	65	65	65	+1
M Lf Gard	200	$20¼	20¼	20¼	−¾
M Lf Mills	300	$26¼	26	26	−¼
Mrtme El A	2200	$7	7	7	
Maritime	109	$16¼	16¼	16¼	+¼
Martim A p	200	$7¼	7¼	7¼	−½
Markel F	200	300	295	295	−30
Mass Fer	4657	$16⅝	16½	16½	−⅛
Mas F 2.50	800	$25⅜	25¼	25⅜	
Matchan	1000	11	11	11	
Matgmi A	700	$14⅞	14⅞	14⅞	−⅛
Mc Intyre	814	$44¼	43	43	−2
McLaghin	300	$8⅞	8½	8½	+½
Melchers	300	250	250	250	+5
Melton R E	1700	365	350	350	−15
Mercantil	1164	$18¼	18	18	−½
Met Trust	100	$14	14	14	−½
Mex LP	500	420	420	420	+10
Mex LP pr	200	$6⅜	6⅜	6⅜	
Minrl Res	1000	86	86	86	−4
Molson A	1780	$19⅛	19	19	
Moneco A	200	$15½	15¼	15¼	
Moore	4380	$45	44½	45	−⅛
Multi-Ml	3300	36	35	36	
Multi Acc	1815	300	300	300	
Murphy	400	450	450	450	−5
N B Cook	2100	81	81	81	−14
NBU Mime	2800	280	275	280	+4
NSI Mark	300	155	155	155	−5
NaChrs I	4550	$5⅞	5¾	5⅞	+⅛
Nat Pete	2000	35	34	35	−3
Neonex	300	135	135	135	+4
New Ath	z116	9½	9½	9½	
NB Tel	213	$12	12	12	−⅛
N Kelore	1000	15	15	15	−½
N Provid D	1000	27	27	27	
N Senator	1000	12	12	12	−1
N York Oil	2750	36	34	34	−4
Nfld LP A	300	$11⅞	11⅝	11⅝	
Newnor	3000	8½	8½	8½	
Niag Struc	100	$17	17	17	
Noble M	1000	36	34	34	−3
Noma Ind	z17	390	390	390	
Noranda A	3214	$35⅞	35¼	35¼	−¼
Norlex	z200	15	15	15	
NC Oils	800	455	450	450	−5
Nor Ctl G	1838	$9⅜	9¼	9¼	
Nor Ctl Bp	150	$17¼	17¼	17¼	
Nor Ctl w	400	125	125	125	
Nor Elect	900	$26⅞	26⅝	26½	+⅛
Ne Bell w	3245	$7¾	7½	7½	−⅛
Northgat	600	375	355	375	+5
Northld	2000	10	10	10	
NS Sav 10¼	200	$20¼	20¼	20¼	−⅜
Nowsco W	1000	$18	18	18	+1
Nu-Wst A	600	$9⅜	9¼	9¼	
Nudlama	3000	39	39	39	+1
Nufort Res	1000	12½	12½	12½	−1½
Numac	1250	$10⅜	10¼	10⅜	
OPI Ltd	175	158	158	158	+2
Ocdentl Pt	200	$17⅜	17⅜	17⅜	−⅜
Ocelot Ind	1600	$8	8	8	−¼
Okanagan	200	$6⅝	6⅝	6⅝	−⅜
Ontario Tr	207	325	325	325	
Orchan A	500	240	240	240	
Oshawa A	800	$5	5	5	
Osisko	4000	15	15	15	−2
Pac Coper	9100	70	65	65	+1
Pac Pete	2000	$22¾	22¾	22¾	−1
Paloma P	461	165	165	165	
Pamour	1500	495	485	485	−15
Pan Centr	133	118	118	118	−2
Pan Ocean	3300	$8⅞	8⅝	8⅝	−¼
PanCan P	2591	$15½	15¼	15¼	−⅛
Pe Ben O	100	295	295	295	+10
Penningtn	1000	$10	10	10	−¼
P Dept S	2151	460	450	450	−10
Petrofina	100	$20⅛	20⅛	20⅛	−⅜
Peyto Oils	500	285	285	285	+5
Phillips Cb	6300	$10⅛	10	10⅛	−¼
Pine Point	710	$29⅞	29⅝	29⅝	−¼
Pitts C	400	$6⅛	6	6	−¼
Placer	z5	$19⅞	19⅞	19⅞	
Plysr 840	600	$23¼	23¼	23¼	
Pominex	500	50	50	50	−1
Pow Corp	1000	$8½	8½	8½	
Precamb	1000	75	75	75	−6
Pre Cable	450	$5⅝	5⅝	5⅝	−⅛
Preston	458	$13¾	13⅛	13¼	−½
Price Co	1806	$16¾	16⅝	16⅝	−⅛
Prov B Can	305	$15	14¾	14¾	+⅜
Puma P w	z250	13	13	13	
Pure Silv	200	245	245	245	−5
Q Brdcast	3000	425	425	425	−5
QCI Ind A	200	214	210	214	+4
Qasar Pet	700	270	270	270	−10
Q Mattgmi	500	33	33	33	+1
Que Sturg	10500	191	175	175	−26
Quenswer	500	305	300	300	+10
Radiore	1500	14½	14½	14½	
Ranger	700	$14½	14½	14½	
Rayrock	z200	75	75	75	
Readers D	300	$8½	8¼	8½	+½
Realty A	700	250	240	250	−5
Redpath A	250	$24¼	24¼	24¼	−½
Redstone	1000	25	25	25	
Reed Pap A	1450	$20⅞	20¾	20¾	
Reed Osir A	215	$6	6	6	+⅛
Reichhold	400	$19	19	19	−1
Reid Litho	z25	$41	41	41	
Reitman	4050	$13⅜	13¼	13¼	−½
Repub Res	1000	40	40	40	+4
Revelstk	200	$8½	8½	8½	−¼
Revnu Prp	z450	73	70	73	
Rileys D	200	110	110	110	
Rio Algom	180	$30⅞	30⅞	30⅞	−⅛
Rio 580 pr	z50	$59¼	59¼	59¼	
R Little	300	230	230	230	+15
Roman	925	$13⅞	13¾	13⅞	
Rothman	200	$14⅜	14	14	−½
Rothm 2p	500	$14¾	14¾	14¾	
Royal Bnk	3224	$34⅛	33½	33¾	−¼
Royal Tr A	750	$20¼	20	20	
Russel H	1935	$10⅜	10⅜	10⅜	
Sayvette	z5	190	190	190	
Schneid	1300	$9	9	9	−1¼
Schneid b p	500	$8	8	8	
Scintrex	500	110	110	110	
Scot Lasal	3000	195	195	195	+5
Scot York	1500	205	205	205	−5
Scotts	100	$7⅛	7⅛	7⅛	
Seagram	1490	$29⅜	29	29	−¼
Seco Cem	z50	$7⅛	7⅛	7⅛	
Shaw Pipe	450	$6	6	6	
Shell Can	5278	$15½	15⅜	15½	
Sherritt A	1590	$7	6⅞	6⅞	
Siebens	400	$9⅝	9⅝	9⅝	−¼
Sigma	100	$26	26	26	
Silknit pr	z4	$37	37	37	
Silvmq	6000	27	27	27	
Silverwd A	200	$8¼	8¼	8¼	
Simpsons	6549	$7¾	7⅝	7⅝	
Simpson S	10060	$10⅝	10	10	−⅝
Sklar M	3200	240	230	235	−5
Sklar W	1000	127	127	127	+1
Skye Res	9000	261	259	261	+2
Skyline H	700	330	325	330	
Slater Stl	1400	$9⅝	9½	9½	
Slat W Can	4200	$9⅛	9	9	−⅛
Sobey Stor	z90	450	440	440	
Sogepet	150	101	101	101	
Southm A	1376	$24½	24⅜	24⅜	−⅜
Spar Aero	500	250	250	250	−10
St Brodcst	1050	$8⅜	8	8	
Stand I A	146	$8	8	8	
Stelco A	20945	$30½	29⅞	29⅞	−⅜
Steep R	440	130	130	130	−1
Steinbg A	z12	$18⅜	18⅜	18⅜	
Stinbg pr	z20	$55¼	55	55	
Sterystm	200	$5	475	475	−50
Stuart Oil	100	$11½	11½	11½	+⅛
Sud Cont	2000	47	47	47	−1
Sulivan A	1520	158	155	155	−5
Sundale O	8200	$5⅛	480	480	−45
Systems D	300	410	410	410	−10
Tara	z17	$14⅜	14⅜	14⅜	
Teck Cor A	1850	350	345	350	
Teck Cor B	5500	295	285	290	+10
Texaco	6125	$29	28½	28½	−½
Texaco pr	z10	$42¾	42¾	42¾	
Txsglf	1905	$30¾	30½	30½	−½
Texore	7000	11	11	11	
Thoms N T	100	145	145	145	−5
Thom N A	2900	$12⅜	12⅛	12⅛	−⅛
Thom N pr	200	$35	35	35	+1
Tombill	800	75	75	75	
Tone Craft	100	370	370	370	−10
Toromont	2100	295	285	285	−15
Tor Dm Bk	1552	$41½	41¼	41⅜	−⅜
Total Pet	1050	$5⅞	5¾	5⅞	−⅛
Traders A	700	$13¼	13¼	13¼	
Trader B p	210	$21	21	21	−¼
Tr 10¼	z50	$10½	10½	10½	
Trader 66 w	640	260	260	260	
Trader 69 w	1000	410	410	410	−15
Tr Can Res	2900	47	45	47	−2
Trans Mt	1985	$10⅜	10⅛	10⅛	
TrCan PL	4524	$10	9⅞	10	+⅛
TrCan A pr	z40	$54¼	54¼	54¼	
TrCan B pr	200	$29	29	29	
TrCan C pr	200	$35	34	34	−2
TrCan D p	300	$52¼	52¼	52¼	−½
TrCan w	108	35	35	35	+5
Travlway	200	$6⅝	6⅝	6⅝	
Trimac	100	410	410	410	
Trin Chib	5000	12	12	12	
Trizec Crp	220	$15¾	15¾	15¾	−¼
Trizec w	6000	30	28	28	−2
Turbo R	4075	130	128	130	+3
Ulster Pet	1450	41	41	41	
Unican S	400	160	160	160	+5
Un Carbid	125	$20	20	20	−¼
UGas A	3533	$7¼	7¼	7¼	
UGas 8¾	5000	$19⅛	19⅛	19⅛	−⅛
Union Oil	160	$9	9	9	
U Asbesto	2900	$5⅛	5	5⅛	
U Canso	3776	$7½	7⅛	7⅛	−⅛
U Corp B	z66	$13⅝	13½	13½	
Un Fn Mgt	100	195	195	195	
U Keno	200	$11½	11½	11½	+⅜
Un Reef P	3000	14	14	14	
U Siscoe	16930	$6¼	5⅞	6⅛	+½
Un Tire A	400	160	150	150	−10
UW OG	1000	52	52	52	+2
Univr Gas	1300	300	300	300	
Upp Can	400	106	102	102	−3
VS Serv A	z25	300	300	300	
Van Der	300	320	320	320	+10
Versatile	10425	$14¾	13½	14⅜	+2½
Versatil A	27450	$14	13	13¼	+1¾
Vestgron	1300	$13	13	13	+¼
Vic G Tr	600	$26¾	26¾	26¾	
Voyager P	1750	$8	7¾	8	
WCI Can	100	$12¼	12¼	12¼	−1¼
Wajax A	200	$13	13	13	−⅛
Walk GW A	1078	$29¾	29⅜	29⅜	−⅛
Wal Redkp	100	187	187	187	+2
Warn Can	100	$7¼	7¼	7¼	−¼
Weldwod	100	$10⅛	10⅛	10⅛	
Wstburne	1245	$9¼	9⅛	9¼	
Wcoast Pt	1000	405	405	405	
W Pet A p	z70	$14⅞	14⅞	14⅞	
Wcoast T	44764	$20¾	20½	20¾	+⅛
Wcost 8½ p	100	$50⅜	50⅜	50⅜	
Wcoast w	500	176	176	176	−2
Westeel	200	$12¼	12¼	12¼	−¼
W Bcas A	4345	$9½	9½	9½	
W Decalta	200	$5	495	5	
West Mine	4200	230	228	230	+2
WSuppls A	200	$29½	29	29	−¾
Westfield	500	81	81	81	−4
Westnhse	300	$19	18	18	−1¼
Weston	575	$18⅝	18½	18⅝	
Wstn 4½p	110	$47½	47½	47½	+¾
White Pas	z65	$7	7	7	
Whonok A	600	485	485	485	−5
Wilco	18500	21	20	21	+1
Willroy	500	102	102	102	
Win-Eld	z800	2	2	2	
Windfall	1000	9½	9½	9½	−½
Woodreef	19000	55	54	54	
Woodwd A	255	$19¾	19¾	19¾	
YkR Prop	500	$6	6	6	+½
Yk Bear	1320	222	220	220	−3
Zellers	300	$5¼	5¼	5¼	−⅛
Trust Units					
BBC R un	130	$11½	11½	11½	
BM-Rt un	900	$12⅛	12⅛	12⅛	+⅛
BM-RT wt	1010	132	126	128	−2
C Perm un	1500	$8¼	8¼	8¼	
Heitman u	1500	$5¾	5½	5¾	−⅛
Heitman w	z600	24	23	23	

Vancouver

VANCOUVER — Prices were off Monday in active trading on the Vancouver Stock Exchange. Volume was 1.06 million shares and curb trading was 937,973.

Canterra fell 18 cents at .87 to lead the industrials on a turnover of 28,300 shares. Pace Industries rose 5 cents at $1 and Ionarc was unchanged at 15.

Andex was unchanged at .30 on 276,500 shares in the mines. Claymore dropped .19 cents at $1.60 on 97,860. New Pyramid was unchanged at .80. Belmoral gained 7 cents at $1.17.

Captain International was off 2 cents at .15 on 12,500 shares in the oils. Mountain States was unchanged at .75 on 7,000. Charleston dipped 2 cents at .42 on 6,500. Galveston was off a penny at $1.80 on 5,500.

In the curbs, New Denver was up 3 cents at .17 on 253,000. International Shasta gained 3 cents at .26 on 106,500. Great Bear was off a penny at .39 on 80,000.

Stock	Sales	High	Low	Close	Net Ch'ge
MINES					
Aalen	3500	14	13	13	+1
Achron	4000	17½	16	16	
Adonis	3000	9	9	9	
Aex	3900	320	315	315	−5
Afton	100	550	550	550	
Alice Lk	3200	12	12	12	
And Mns	276500	30½	29½	30	
Aroden	5500	33	32	33	+1
Avino	7000	30	29	29	−1
Balfour	3000	18½	18½	18½	−½
Barier R	12700	86	82	82	−2
Bath N	3300	83	83	83	−2
Blmorl	35100	120	110	117	+7
Bow Rvr	3700	31	31	31	
Brend	1000	6½	6½	6½	
Bullion	3500	8	8	8	
BX Dev	600	137	133	137	−3
C Barr	1000	19	19	19	+1
Carolin	900	225	221	221	−4
Charla	1000	16	16	16	+1
Clayme	97850	175	157	160	−19
Colby	18200	93	88	90	+5
Colt Ltd	5000	30	28	30	−1
C Bamt	9500	14	14	14	
Cns Ctex	1000	30	30	30	
Con Ct Sl	2000	7½	7	7	−½
Cons Col	5120	19	17½	18	+1
C Ftn Ch	3400	6	5½	6	
Cop Gnt	1000	8	8	8	
Copr Lk	7000	30	28	28	−2
Coralta	3000	36	36	36	−1
Cutlass	17100	30	28	28	−1½
Cyp Anv	500	825	825	825	
Cypres	24000	54	46	46	−9
Dankoe	260	218	218	218	
Dol Var	5000	15	15	15	+3
Dus Mac	5000	41	40	41	+1
Fosco	3500	7	6½	7	+1
Geo Dyn	13500	15	15	15	+½
G Gate	1500	20	20	20	
Gdn Gnt	4000	30½	30	30	
Gldn Std	300	21	21	21	−6
Grando	1500	18	18	18	
Grn Eag	17000	8	6	8	
Hallark	12500	71	70	70	−1
Henriet	5000	24	24	24	−1
Hib Intl	1000	19	19	19	+2
Hihawk	2416	15	15	15	−1½
H Merc	8500	47	47	47	+2
Ice Stat	2000	12	12	12	
Imp Met	1000	15	15	15	
Jackpt	52000	13	11	11	+½
Jersey	3000	31	31	31	
Kindx	z400	25	25	25	
LP Ind	5000	35	34	35	+2
Makao	3000	8	8	8	−1
Midas	3500	32	32	32	+1
Mt Wash	5000	9	9	9	
Nevex	2500	102	101	102	−1
N Cinch	4000	26	26	26	−1
Nw Min	z400	13	13	13	
New Pyr	51000	82	75	80	
Nthair	6912	200	199	200	+5
N Home	16000	17	15	15	−½
NW Vent	z100	55	55	55	−5
Nuspar	2400	10½	10	10	
Oxbow	1000	48	46	46	−3
Pcifc Rs	7000	194	190	192	−3
Peel	2000	4	4	4	
Perry R	4300	190	175	190	+15
Peso Slr	3000	35	35	35	
QC Exp	17000	26	23	26	+1
Qtsino	5500	14	13½	14	
Rackla	2500	23	23	23	
Rac Ind	7000	30	27	30	−3
Rio Plat	1500	37	37	37	
Ryslo	4000	24½	24	24	−1
Saxton	2000	20	20	20	
Seaforh	3000	30	30	30	
Shr Res	5000	25	22	22	−2
S Stndrd	8700	93	90	90	
Skast	1000	11	11	11	
Slocan	1500	14	14	14	−1
Sonc Ry	3000	22	21	21	
Sproat	2500	19	19	19	−3
Stall Lak	2000	36	35	35	
Thor Ex	5000	205	202	205	
Trwest	1000	7	7	7	
Torngn	23000	42	40	42	+3
Tyee	7000	10	9	9	
Westid	3000	10	10	10	
Vntrl	4000	21	20	21	+1
Vntor R	3000	46	46	46	
Vestor	3500	110	110	110	
Veco Rs	3000	31½	30	30	
W Mines	200	226	226	226	
Wharf	z300	32	32	32	+2
Whipsw	10000	10½	8	8	
Yukn Gd	1000	38	38	38	
INDUSTRIALS					
Al stl a	200	$5	5	5	
Al Ven P	600	230	230	230	−10
Block	1000	310	310	310	
BC Sug A	100	$20	20	20	
BC Turf	500	$5¾	5¾	5¾	
Canter	28300	103	85	87	−18
Comco	200	$32	32	32	
I Wood	1000	70	70	70	
I Hydro	1000	36	36	36	
Ionarc	3300	15	15	15	
Keg Res	1500	80	80	80	
Key Ind	z331	15	15	15	−5
Lau 2.00	100	$22¼	22¼	22¼	
Neonex	200	131	131	131	
Newco	100	$9	9	9	
Pace	3550	100	100	100	+5
Renn In	1000	89	89	89	−2
Ryl Bnk	3600	$33⅝	33⅝	33⅝	
Sartoga	100	450	450	450	
VO	800	$29	29	29	
Wardr	500	150	150	150	−10
Wosks	100	$5½	5½	5½	
OILS					
Alsk K	z100	4	4	4	
August	4500	22	20½	22	
Capt Int	12500	15	14	15	−2
Charltn	6500	42	40	42	−2
Cmaplx	2000	16	16	16	
Coseka	3400	290	285	285	−10
Coynex	500	141	141	141	
Davnpt	z100	34	34	34	−1
Davoil	z600	21	21	21	
Galvstn	5500	180	180	180	−1
Mtn Stat	7000	75	73	75	
Pay Ift	500	7	7	7	
Plains P	1851	17	14	17	+3
Pondry	1000	20	20	20	
Prince	3000	11	10	11	
Rand A	500	25	25	25	−6
Seneca	2000	66	65	65	−1
S Christl	2000	10	10	10	
Stampd	3250	200	196	196	−3
Tcoma	5000	20	19	20	
VANCOUVER CURB EXCHANGE					
Abaca	14500	27	25	25	−1
Acplmo	5000	3	3	3	
Amber	10000	10	10	10	
Amca	30900	23½	19	21	
Arin Pac	1000	8	8	8	
Arctic	10000	17	16	16	−1
Avinch	5250	52	50	50	−6
Bch Gld	95000	37	34½	35	−1
Benpel	1400	121	115	115	−10
Bnvsta	1500	10	10	10	
Boru	4000	15	15	15	
BPI	1000	16	16	16	
Bur Gld	2000	11	11	11	
Cadet	11000	18	18	18	
Cannon	z125	12	12	12	−2
CXH	500	33	33	33	+2
Chingr	8300	68	64	68	+6
Cleaver	10500	30	28	30	+2
Cons Mt	2400	130	110	110	−25
Cor Dev	1000	22	22	22	+½
Corval	500	31	31	31	
Dall Exp	1000	34	34	34	
Decade	2000	45	44	44	−3
Deer Lk	1000	22	22	22	
Diana	2500	18	16	16	−2½
Drcstr	8000	8	7½	7½	−1½
Empire	6000	10	10	10	
Espina	12500	35	33½	33½	−1½
Exel	5000	5½	5½	5½	
Gbx Mns	4468	65	60	65	+5
Gentry	3000	15	15	15	−1
Geor	1000	18	18	18	+3
Geo Star	500	12	12	12	
Gold Vly	3000	20	20	20	
Gd Px	3500	88	85	88	+1
Grn Res	9500	40	39	40	
Grt Bear	80800	41	37	39	−1
High Str	3000	13	13	13	
Hope	16000	220	200	200	
Host	2000	62	60	60	−2
IShasta	106500	26	24	26	+3
Junex	22000	30½	27	29	+3
Kndahr	4130	160	155	157	−3
Kariba	3000	20	20	20	
Kendal	7000	12½	12	12	−½
Lurn Mt	1000	10	9	10	
Mcleod	4000	12½	12½	12½	−2½
Mns Dor	3000	37	37	37	
Mission	500	30	30	30	
Nahat R	10000	20½	20½	20½	−1½
New Ch	1000	12	12	12	
NCong	9600	34	34	34	
New Den	253000	17	15	17	+3
Nomad	6000	55	51	55	+5
N A Tech	1000	40	40	40	+2
Norwih	3000	11	11	11	
Nu Enry	2000	61	61	61	
Olymp	17000	44	43	44	−1
Orina	2000	36	36	36	−4
Ptrowt	5900	60	58	60	+3
Phlco Rs	11000	26	24	26	+3
Premir	3000	18	18	18	−1
Rainbw	500	55	55	55	
Reniks	400	43	43	43	
Rimrck	6600	60	53	59	
Rio Sera	9000	10½	10	10	
Sarafd	20000	24	21	22	−1
Satrn Rs	4000	18	17½	17½	+½
Slvr Fls	500	17	17	17	
Skyline	1000	12	12	12	
Starbrd	1000	11	11	11	
Swim Lk	19100	30	29	29	−1
Synrgy	2500	78	70	70	−7
Tapin	5000	23	21½	23	−3
Trado	2000	13	13	13	
TRV	6000	110	105	110	+6
Univex	1000	12	12	12	

Mutual funds

TORONTO (CP)—Recent prices of mutual funds supplied by The Canadian Mutual Funds Association Monday. They are the net asset value per share or unit (NAVPS) last calculated by the fund in accordance with its pricing practice as contained in the prospectus of the fund. n—no sales charge, x—U.S. Fund, y—delayed NAVPS, xd—ex-dividend.

CMFA Members	
AGF Group	
Amer Grwth	4.03
Cdn Gs Egy	10.75
Cdn Sec Gth	4.64
Cdn Trusteed	4.26
Corp Invest	5.12
Corp Inv Stk	4.15
Gwth Equity	5.30
Japan	6.18
Special	2.36
All Canadian Gr	
Compound	5.14
Dividend	5.33
Northrn Egy	3.12
Revenue Gth	3.76
Venture	2.41
4000	3.60
Calvin Bullock Gr	
Acrofund	1.06
CIF	4.18
Eaton Group	
Commwth	12.37
Growth	7.84
Income	4.30
Internatnl	5.53
Leverage	3.11
Venture	2.69
Viking	4.88
Guardian Group	
Enterprise	.80
GIS Comp	7.93
nGIS Income	2.57
yGrowth Fnd	7.36
North Amer	3.02
Mutual Acu	5.28
Mutual Inc	4.37
Sec Income	9.54
World Equity	4.90
Investors Group	
yGrowth	10.45
yInternatnl	4.99
yJapan	8.32
yMortgage	4.84
yMutual	4.93
yRetiremnt	5.16
yProvidt Mu	6.57
yProvidt Stk	4.73
Nat Res Gth	3.61
Planned Invest Gr	
Canada Cum	4.17
Canada Grth	4.81
Pld Resourcs	3.49
Pld Sec Inc	5.23
Taurus	3.22
Pret et Revenu	
Americain	7.19
Canadien	6.00
Retraite	5.59
Prevest Mut	6.63
Prudential Gr	
Growth	5.38
Income	4.88
Savings Invest Gr	
American	7.19
Canadian	6.00
Retiremnt	5.59
United Bond Shr	
yRoyFund	5.94
yRoyFund In	4.95
United Group	
yAccumula	3.97
yAccumu R	4.21
yAmerican	1.10
yHorizon	1.61
ySecurity	4.44
yVenture	2.17
yVenture Ret	3.75
Universal Gr	
Save Equity	7.41
Save Income	4.94
Non Members	
Andreae	4.67
Assoc Inv	5.00
Beaubran	4.12
nBolt TremE	5.61
Cambridge Gr	
Growth	6.27
Intl Energy	2.02
Intl Gth	4.28
Intl Income	3.30
Univest	5.20
Cdn S Afr Gd	6.01
Canagex Gr	
yBond	9.10
Fund	8.96
yInternatnl	7.33
yMortgage	10.03
yCapital Gth	9.40
xChase	6.02
xComp Cap	3.76
Desjardins Gr	
Canadian	6.82
yHypotheq	4.23
yInternatl	6.28
yObligatns	4.72
Quebec	3.58
PEP	2.10
nySpec	3.60
Dixon, Krog	5.09
yDomin Comp	6.09
Dreyfus Group	
Inc	9.69
Internatl	10.44
Entarea Inv	5.58
nExecutv Can	5.73
nExecutv Intl	1.53
xFid Trend	17.91
nHarvard	5.22
Heritage	1.67
Industrial Gr	
yIndust Eq	4.60
yIndust Gth	14.90
yIndust Inc	10.11
Timed Invest	5.56
Keystone Gr	
Canada	5.92
Cus K-2	4.64
Cus S-1	15.77
Cus S-4	2.71
Polaris	2.84
xLex Rsrch	12.32
xManhatn	2.46
Marlborough	4.03
Natrusco	13.55
NW Group	
Canadian	4.32
Equity	4.59
Growth	4.33
xOne Wm St	12.68
xOppenhmr	5.51
Pemberton Gr	
nPacific Div	4.58
nPacific Inc	2.68
nPacific Res	2.36
nPacific Ret	4.35
nPacific US	3.31
PHN Group	
yBond	10.42
yCanadian	6.78
Fund	11.10
yPooled	26.12
nyRRSP	10.42
PMF Managmt	
nPension Mut	5.72
nXanadu Fd	3.12
Principal Gr	
Collective	4.95
Growth	3.63
Venture	2.18
xPutnam	8.71
Scotiafund	.89
xTech	5.93
Temple Gth	8.25
Trans Canada Gr	
A	5.00
C	10.51
Special	3.96
Vanguard	4.69
Western Gth	4.71

London

LONDON (CP) — Closing stock quotations Monday in new pence unless pounds are indicated: X-indicates that quotation includes dollar premium based on latest conversion rate: Associated Brit Foods 58, Anglo Am of S Africa 390, Babcock and Wilcox 115, x-Barlow Rand 275½, Bass Charrington 93, BICC 103½, x-Blyvoor 740, Boots 113, Bowater 155, Brit Am Tob 292½, Brit Assets Trust 42½, BOC International 46, Brit Petroleum 527½, x-broken Hill Prop. 425, x-Buffels 17⅛, x-Canadian Pac 9 29-32 stgx, x-Charter Cons 161½, Cons Gold 1994, Courtaulds 132, Daggafontein 12, De Beers 285½, Distillers 108¾, Dunlop 52, x-F. S. Geduld 27, EMI 179, Gn Elec 116, Glaxo 380½, Grand Metropolitan Hotels 65¾, Gr Unv Strs 180, Guest Keen 211½, Hawker Siddeley 292, Hoover 263, x-Hudson Bay 11⅜.

ICI 270, Imp Tob 72¼. Judge 32½, x-Kloof 825, Marks and Spencer 104, Metal Box 241½, x-Mim Holdings 200, x-Minorco 214½, Phillips 665, Plessey 71, x-Poseidon 119⅝, Rank A 137½, Rio Tinto Zinc 157, Roan Consol 280, Sel Trust 515, Second Scott Inv 72¼, Shell T and T 335½, Tanganyika 172, Thomson 179, Thorn 198, Tube Investments 236.

Ultramar 185½, Unilever 378, x-Union Corp 470, x-Vaal Reef 23½, Vickers 138, z-Western Deep Level 17¼, x-Western Driefontein 37⅞, x-West Mines 93½, Woolworth 48½, W. Holding 32½, x-Zambian Copper 48.

Bonds: Brit Transport 46⅜, Brit Cons 17⅝, Exchange 1976 98¼, Treasury 41⅛, War Loan 26⅜.

The Financial Times industrial index 321.8, up 3.3.

Bonds

(Street Prices)

Day Loan—Mod 8-0-0; Call Loan —Mod 8-¼-0-0; Comm Pap—8-⅝-¾ for 30 dys; Short CDA—Active off 40c, 9-¼ Feb 1-77 100.10-30; Mid CDA—Active off 1 pt, CDA 4-½-83 74-¼; Long CDA—Active off 1 pt, CDA 9-½ Jun 15-94 93-¾-94-¼; Prov —Active off 1 pt. Ont 9 Jlp 1-83-98 95-½-¾. OH 10-¼ May-2M 95-½-¾; Corp Mkt—Active off ¾, Union Gas 11-⅜ Sept 15-95 8-¼-¾.

Grain

WINNIPEG

	High	Low	Close
Flax			
Oct.	781	763	781
Nov.	766	744	765
Dec.	752	735	748
May	752	735	748
Rapeseed—Thunder Bay			
Oct.	—	—	582
Nov.	—	—	582
Dec.	—	—	590
May	—	—	590
Rapeseed — Vancouver			
Sept.	649½	627¾	627¾
Nov.	623	605	606
Jan.	613	595	598½
Mar.	598	582	584
Rye			
Oct.	324	315	316
Dec.	303½	295	296
May	308½	303½	303¾
Barley			
Oct.	238½	230½	230½
Dec.	232½	225	225
May	238½	231	231
Oats			
Oct.	154	151½	151¼
Dec.	150	147	147
May	153¾	152½	152½

CHICAGO

	High	Low	Close
Wheat—			
Sept	423	414½	415
Dec	434½	424½	426
Mar	446½	437	438½
Corn—			
Sept	309½	302	306½
Dec	304½	297½	300½
Mar	312	305¼	308¼
Oats—			
Sept	166½	162	163
Dec	163½	159	160½
Mar	162½	158½	160¼
Soybeans—			
Sept	570½	561	564
Nov	581	568½	572
Jan	590	578½	580½
Mar	605	593	597
July	609	600	601
Aug	609	600	600½

Montreal

CLOSING AVERAGES

65 Industrials	184.90	—1.95
13 Utilities	121.47	—1.27
7 Banks	265.37	—5.19
8 Papers	103.51	—2.34
85 Composite	180.50	—2.12
Volume 267,800.		

Active Stocks

Vol.		Close	Chge
25484	Abitibi	9⅞	— ⅜
17300	Scotts Res.	7	— ½
14335	CP Ltd.	13¾	Unch.
11512	Royal Bank	33½	— ¾
11,000	Mid Ind Ex	22	Unch.
7270	Cdn. Imp. Pk.	25⅝	— ⅞
5745	Gulf Oil	28	— ½
5600	Simpsons	7⅝	Unch.
5121	Imp Oil A	24¾	— ⅛
4305	Bank Mont	17⅛	— ⅛

Commodities

	High	Low	Close
Silver — Chicago (per oz.)			
Sept.	4.59.00	4.59.00	4.61.00
Oct.	4.63.50	4.66.00	4.66.00
Dec.	4.72.00	4.68.50	4.69.50
Copper—New York (per 100 lbs.)			
Sept.	56.20	55.70	56.10
Dec.	57.90	57.00	57.50
Jan.	58.40	57.50	58.10
Lumber — Chicago (per 100 bf.)			
Sept.	126.50	122.10	125.00
Nov.	123.80	120.90	122.20
Jan.	131.50	128.50	129.00
Pork Bellies—Chi. (per 100 lbs.)			
Feb.	97.70	96.30	97.70
Mar.	96.35	95.35	96.35
May	95.20	94.00	95.20
Plywood — Chicago (per 1000 sq. ft.)			
Sept.	120.90	118.40	118.40
Nov.	122.80	119.50	119.80
Jan.	125.60	122.60	123.00
Mch.	128.50	125.70	126.00
May	131.00	128.50	128.60
Gold — Winnipeg (per oz.)			
Oct.	148.30	148.00	148.10
Jan.	151.60	151.25	151.40
April	155.00	154.80	155.00
July	158.75	158.20	158.30

Money

At Montreal

U.S. dollar	1.0264	—1/50
Pound sterling	2.1590	—2/5

At New York

Canadian dollar	0.9743	+1/50
Pound sterling	2.1035	—7/20

U.S. FUNDS

Purchase price of U.S. funds in Victoria area 1.0210 with 1.0215 for travellers cheques and 1.0110 for coins. Selling rates 1.0315 for cheques and 1.0324 for cash.

Nominal selling rates of other monies in Canadian funds: Australia dollar 1.3325; Austria schilling .0576; Belgium convertible franc .0272; Bermuda dollar 1.0450; Brazil cruzeiro .1269; Bulgaria lev .9867; China renminbi .5540; Czechoslovakia crown .1925; Denmark Krone .1750; France franc .2360; Germany mark .4025; Greece drachma .0300; Hungary forint .0212; India rupee .1230; Italy lira .001560; Japan yen .003515; Mexico peso .0840; Netherlands guilder .3940; New Zealand dollar 1.1250; Norway krone .1890; Poland zloty .0467; Romania leu .2043; South Africa rand 1.4700; Spain peseta .1790; Sweden krona .2380; Switzerland franc .3895; U.S.S.R. ruble 1.4140; Venezuela bolivar free .2413.

Alberta

	Sales	High	Low	Close	Chge.
Abacus	100	$8⅛	8⅛	8⅛	
Clarepine	67500	12½	12½	12½	+3½
Conventr	100	255	255	255	−5
Cons Alcr	13200	375	360	375	+25
Cord	11495	$8½	7½	8½	+¾
Duke	11500	69	60	65	−4
Lariat	1000	20	20	20	
Matrix	2000	5	5	5	−11
Norex	2000	15	15	15	+2
Northrim	5000	100	100	100	−10
Petroqut	500	280	280	280	+5
Rio Alto	7000	35	35	35	−5
Sackville	2000	35	35	35	−5
Sparrow	10500	125	120	125	+5

Total sales: 132,895.

Silver

Closing basic price of 1,000-ounce certificates in the Victoria area $4.55 U.S. bid per troy ounce and $4.65 asked. Previous day $4.60 and $4.70.

Gold

LONDON (AP) — Closing gold prices Monday in U.S. dollars per ounce:

London — $148.75; Paris — 151.95; Frankfurt — $148.67; Zurich — $148.25; Hong Kong — $147.25; Beirut — $4,800 per kilo.

Earnings

Canadian Export Gas and Oil Ltd., three months ended July 31: 1975, $734,000, nine cents a share; 1974, $410,000, five cnets.

Glendale Corp., six months ended July 31: 1975, $55,200, four cents a share; 1974, $301,600, 24 cents.

Hamilton Group Ltd., three months ended July 31: 1975, $770,000, 25 cents a share; 1974, $220,000, seven cents.

Hamilton Trust and Savings Corp., nine months ended July 31: 1975, $717,000, 81 cents a share; 1974, $565,000, 65 cents.

Harding Carpets Ltd., nine months ended Aug. 2: 1975, $920,000, 18 cents a share; 1974, $3,044,000, 60 cents.

Inter-Provincial Diversified Holdings Ltd., six months ended June 30: 1975, $78,000, 6.6 cents a share; 1974, $542,000, 45 cents.

Dividends

Canadian Monoir Industries Ltd., 5 cents payable Sept. 30; record Sept. 22; xd Sept. 18.

Central Fund of Canada Ltd., 10 cents, semi-annual, plus an extra 10 cents, payable Oct. 1; record Sept. 17; xd Sept. 15.

Steel Co. of Canada Ltd., class A, 40 cents; class B, 34 cents; both payable Nov. 2; record Oct. 2; xd Sept. 30.

Metals

LONDON (AP) — Monday's closing metals bid-ask in pounds sterling per metric ton; silver in pence per troy ounce:

Copper—spot 575.5-576.5; futures 597.5-598.

Tin—Spot 3,127-3,133; futures 3,197-3,198.

Lead—spot 173-174; futures 181-181.5.

Zinc — spot 173-174; futures 363.25-363.50.

Silver—spot 219.6-219.9; 3 months 225.9-226.

OFFICE MUSIC
Is your office looking for quality background music?
INTERCONNECT BUSINESS SYSTEMS
939 Johnson 384-0511

LE BISTRO
RESTAURATION FRANCAISE
OPEN FOR LUNCH & DINNER
EXCEPT SUNDAY
818 DOUGLAS STREET 384-2022

Get involved with the Canadian Armed Forces.
Openings are available in the trades of Artillery, Crewman and Infantry. These trades will appeal to those who enjoy outdoor life, physical well being and close comradeship. We offer a man's training along with a man's responsibility plus a guarantee of a minimum of 5 years employment. We also offer travel opportunities, good pay, 4 weeks paid vacation, free medical and dental care.
Requirements: Canadian Citizen 17-24 years of age, physically fit and meet basic aptitudes.
For more information about careers in the Canadian Armed Forces contact:
CANADIAN FORCES RECRUITING CENTRE
614 Yates St., Victoria, B.C.

FISHER-FOLK WILL ENJOY IT!
SEASIDE VILLA
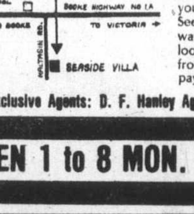

1987 KALTASIN ROAD
Handy to Sooke Harbor and Sooke Basin — a true fisherman's paradise . . . and you'll be able to launch your small boat from a beach you can treat as your very own!
See these deluxe 2-bedroom condominium waterfront suites with all the features you are looking for in a satisfying new home. Priced from $33,900 to $38,900 with low down payments and 10⅞ mortgage funds available.
Exclusive Agents: D. F. Hanley Agencies and T. L. Mann and Associates
OPEN 1 to 8 MON. to FRI., 10 to 8 SAT.

Overlook the City . . .
MAGNIFICENT VIEWS
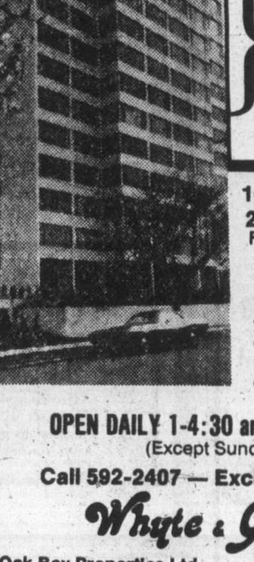
Clarence House
139 Clarence St.
Between Simcoe and Niagara
10 Only New Deluxe 2 Bedroom Homes
Priced from $66,000-$76,000
• Magnificent Sea View
• All are Corner Suites
• Swimming Pool, Sauna,
• Swirl Pool Card Room
• Guest Suite
• Undercover Parking
• Ample Storage Facilities
OPEN DAILY 1-4:30 and 6:30-8:30
(Except Sunday)
Call 592-2407 — Exclusive Agents
Whyte & Gower
Oak Bay Properties Ltd. 2227 Oak Bay Ave.
"Victoria's Leading Condominium Brokers"

New bonds draw fire

Inflation theories rife

OTTAWA (CP)—The federal government, under strong attack for encouraging high interest rates, will pay a record 10-per-cent interest rate on money borrowed through a new bond issue next month.

The rate will be paid on an Oct. 1 issue of 20-year bonds, which the finance department announced Monday will be sold at 98 per cent of the face value — giving the bonds an annual yield of 10.24 per cent.

The 10-per-cent rate is a record for regular government bonds — its major method of borrowing — and is topped only by bonus payments on some past issue of Canada savings bonds — a special type of bond.

Announcement of the new bond rate came in the wake of the resignation last week of John Turner as finance minister and criticism that a recent increase in the lending rate by the Bank of Canada will lead to further unemployment and higher housing costs.

There was speculation that one of the reasons for Turner's resignation was criticism from cabinet colleagues of his approval of the bank rate increase at a time of high unemployment.

Bank governor Gerald Bouey announced the increases — to nine from 8.25 per cent — on Sept. 2. He said it was an attempt to curb inflation by dampening credit spending and slowing the expansion in the amount of money in circulation.

Although the increase was partly a recognition of already-rising interest rates, the move was quickly followed by an equivalent increase in chartered bank prime rates, which are the basis for consumer loan and mortgage rates.

Opposition politicians and labor spokesmen attacked the rate increase on the basis that it would make corporate borrowing more costly and increase unemployment by slowing recently revived productive activity.

Unemployment was at 7.3 per cent of the labor force in August, the sixth consecutive month of the highest jobless rate in 14 years.

Attacks also centred on the effect on the housing, with the critics saying the rate increase would raise housing costs and reduce construction during a housing shortage. Some mortgage rates have already risen to 12 per cent and some economists predict they will rise to 12¼ per cent.

Inflation, as measured by the consumer price index, was up one per cent in August from the previous month and 11.1 per cent from a year earlier.

Turner was believed to have favored tough measures, such as wage and price controls, to fight inflation. He was opposed by other cabinet ministers who feel a high level of spending is needed to reduce unemployment.

Some observers said Turner — unable to convince cabinet of the need for incomes controls — approved the bank rate increase as the only immediate alternative available to slow inflation.

But a spokesman for the Conference Board in Canada, a private economic research association, said Monday the increase will have little anti-inflationary effect because the inflation is not caused by demand.

Board vice-president Robert deCotret said such a policy would only have significant effect if it was curbing an excessive amount of money chasing a shortage of goods.

"In a period of slack overall demand, trying to cut back price increases through monetary policy is very hard to justify."

DeCotret suggested the main reason for the interest rates increase was protection of the Canadian dollar by attracting foreign capital, which would be invested here because of the higher interest rates.

In the week following the Bank of Canada increase, the value of the Canadian dollar increased marginally by four-tenths of one cent and is now worth 2.8 cents less than the United States dollar.

The Toronto investment firm of Burns Bros. and Denton Ltd. predicts that interest rates in the near future will at least remain level "with the clear risk of some increases."

Until Turner's successor is found and review of economic policy undertaken, "the bank can be expected to persevere in a determined effort to apply monetary restraint," William Mackness, chief economist, wrote in the firm's latest newsletter.

"In the absence of a significant reduction in the rate of wage inflation by the coming spring, it is highly probable that the government will attempt some form of wage-price controls."

Turner
. . . only alternative

Mackness says in the newsletter that if interest rates increase any further, there will be a greater inflow of foreign capital because some provinces and corporations will have a greater incentive to borrow outside the country where interest rates are lower.

"In the extremity, the federal government may well be moved to borrow abroad."

The government's concern at paying the 10-per-cent interest rate on the latest bond issue is demonstrated by the fact that it hopes to buy up as much as 60 per cent of the 20-year bonds before they reach maturity.

The terms of the issue prohibit calling all the bonds in before the term is completed. But it intends to operate a purchase fund to buy at least three-quarters of 1 per cent of the outstanding bonds every three months, provided they are available on the open market at the original price plus interest.

A finance department spokesman said the high interest rate is being offered to give the 20-year bonds "a realistic yield in terms of present market conditions and in relation to past government bond issues."

Drury
. . . follows John

Policies will continue

MANIWAKI, Que. (CP)—C. M. Drury, interim finance minister, says he will follow the policies of former finance minister John Turner and plans no special measures to deal with rising prices and unemployment.

Drury said in an interview here that the government will take whatever measures are necessary to cool inflation and reduce unemployment but he would not list priorities.

However, he agreed that the recent increase in the Bank of Canada lending rate to 9 per cent from 8¼ per cent is an anti-inflation move and might lead to an increase in unemployment.

Drury was named by Prime Minister Trudeau to act as finance minister until cabinet changes are announced.

Profits can embarrass says Barrett adviser

GIMLI, Man. (CP)—Marc Eliesen, planning adviser to the British Columbia government, said Sunday crown corporations can be embarrassingly profitable.

Speaking at a two-day conference on public ownership sponsored by the New Democratic Party, Eliesen said B.C.'s NDP government has purchased several financially-troubled corporations since assuming office three years ago and converted them into money-making enterprises.

He attributed the success to "good managers and more than a little bit of luck."

Eliesen, a former member of the planning secretariat to the Manitoba cabinet, said the initial social objective of taking a company into public ownership can often turn into a motive for making profits.

He said the B.C. government has entered the insurance, savings, land development, pulp and chemical fields with success.

Eliesen denied a charge that the Insurance Corp. of B.C. (ICBC) had refused to negotiate with workers of the crown agency during a recent strike. He said ICBC bargained in good faith, and branded the battle for representation among three unions involved in the dispute as a "vicious" confrontation.

SILVER COINS
382-3157
Vancouver Island Bullion Sales

MONTREAL TRUST CO.
2419 Beacon Ave., Sidney, B.C.

PENINSULA PROPERTIES

PAT BAY
New 3-bedroom home on quiet street with some sea view.
$64,000

NORTH SAANICH
1. 3-bedroom home, one level. Country setting on treed .64 acres.
$68,900
2. New Tudor style, 3-bedroom home under construction on .70 acres, many extras.
$77,900

CURTEIS POINT
Modern post and beam 3 or 4 bedroom home on 2.3 acres, complete seclusion with seaview. MLS 13646
$94,000

SIDNEY WATERFRONT
New 3-bedroom home on ½ acre treed lot. MLS 13735
$99,800

BRENTWOOD BAY
Completely renovated 2-bedroom, full basement home. Huge sundeck. Situated on nearly 1/3 acre treed lot. Flexible terms. MLS 13942
$49,900

ARDMORE
Owner built 3-year-old, 5-bedroom home on 1.25 acres. Sea views and beach access minutes away. MLS 13513
$130,000

For further information on the above please call
WELLS HOOKER 656-3924 652-3634
WM. ROGERS 656-3924 652-1891

MONEY SAVERS
When you need copier supplies you need...
INTERCONNECT BUSINESS SYSTEMS
939 Johnson 384-0511

BUILDERS—DEVELOPERS
Apartment-zoned property
$1.25 per sq. ft. 2 acres or 4 acres. Choice lower Island rental area. Contact owner direct for full details. Phone 658-5231, Loc. 212.

BUSINESSMEN
THE BRITISH COLUMBIA DEVELOPMENT CORPORATION
and
THE DEPARTMENT OF ECONOMIC DEVELOPMENT
recommend business management courses throughout the province as a means of improving management skills and capabilities.

Camosun College Community Education Services is offering the following business management courses:—

APARTMENT BLOCK MANAGEMENT
BOOKKEEPING FOR SMALL BUSINESSES
BUSINESS AND CONTRACT LAW
DATA PROCESSING — INTRODUCTION
MICROECONOMICS
EFFECTIVE COMMUNICATION
EFFECTIVE SUPERVISION — HUMAN RELATIONS
PERSONNEL MANAGEMENT
PUBLIC SPEAKING
PSYCHOLOGY FUNDAMENTALS
RETAIL MANAGEMENT
RETAIL SELLING — SALESMANSHIP
SPEED WRITING
WORK STUDY — MANAGEMENT ENGINEERING

Registration for these courses is in advance at Camosun College. For course starting dates, location and further information, phone 592-1281, local 221.

British Columbia Development Corporation
272 Granville Square, 200 Granville Street, Vancouver, B.C.

INDUSTRIAL, COMMERCIAL AND INVESTMENT

INDUSTRIAL
Great exposure land — 36,500 sq. ft.
6,000 sq. ft. Modern building.
ASKING $670,000.00

COMMERCIAL
Waterfront Motel
10 Units — 3 Bedroom Home
Good Return
ASKING $180,000.00

INVESTMENT
32,400 sq. ft. Modern Office Building
Strategically located, well leased.
Annual Gross Revenue $227,500.
$750,000 Invested Return 11.8%
$481,000 Invested Return 8.62%
ASKING $1,600,000.00

P.R.B
P. R. BROWN AND SONS LIMITED
CALL K. O. MOORE
385-3435 ANYTIME

PHARMACIST WANTED
Permanent
part-time shift
2 days weekly
3757 Douglas St.
385-3496

BISSON'S MOVING & STORAGE LTD.
384-6442
HOUSEHOLD and APT. MOVING SPECIALISTS

NEW 53-SUITE APARTMENT
Landlord controlled rents.
Annual Gross $145,000 plus.
North Cowichan-Duncan area.
$175,000 to handle.
Contact builder direct for full details.
Phone 658-5231, Loc. 212

NORTHPORT
24 NHA CONDOMINIUM SUITES
FROM $29,200
(See today's classified section.)
DAVE HARDING
385-7761 (24 Hrs.)
Hanley Agencies Ltd.

Advertising Can save shopping time.
CANADIAN ADVERTISING ADVISORY BOARD

Arran House
545 Rithet St.
Luxury Condominium Suites
From $38,400
OPEN TO VIEW
2 to 4:30, 7 Days a Week
And 6:30 to 8:00
Tues., Wed., Thurs.
Whyte & Gower
OAK BAY PROPERTIES
2227 OAK BAY AVE.
Exclusive Agents: Victoria's Leading Condominium Brokers. Call 592-2407.
Built by J. Fitterer Builders Ltd.
388-7433—598-1223

Victoria hudac
Victoria HUDAC (formerly Victoria Home Builders' Association) is pleased to announce the introduction of a co-ordinated new look to better acquaint the home-buying public with the advantages and services of member builders.
Victoria HUDAC
HOUSING and URBAN DEVELOPMENT ASSOCIATION OF CANADA

FREE FREE FREE FREE FREE
HOG FUEL
(A coarse mixture of shredded cedar sawdust, shavings, bark and chips.)
at
Smith Cedar Products Ltd.
corner of Bay and Tyee Streets
MUST LOAD AND HAUL YOURSELF
ANYTIME—DAY OR EVENING INCLUDING WEEKENDS

LOCATION
LOCATION
LOCATION
1145 HILDA ST.

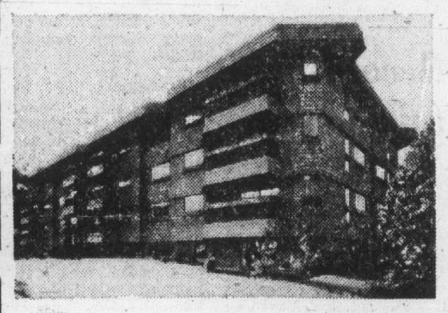

One of Fairfield's Finest Condominium Apartments, Has that Certain Different "Look" Design.
- Delightful entrance foyer
- Two bedrooms
- 1½ bathrooms
- Bright spacious living room
- Unique patios
- Covered Parking

Priced from $39,000—$44,900
OPEN MONDAY-SAT. 1-8 P.M.
Will consider trades, financing available
KNOWLES REALTY LTD.
Bill Knowles 656-3779
Greta Hofmeister 592-6372

Something New Under the Sun!
HAMSTEAD HOUSE
955 DINGLEY DELL (Off Selkirk)
Super Deluxe Condominium Suites
2 BEDROOM 21 from $36,500 to $40,500
2 BEDROOM 7 From $42,500 to $49,500
VIEWING
Every Afternoon 1:30-4:30
(Except Sunday)
Morning and Evening Appointments by Phoning the Salesman

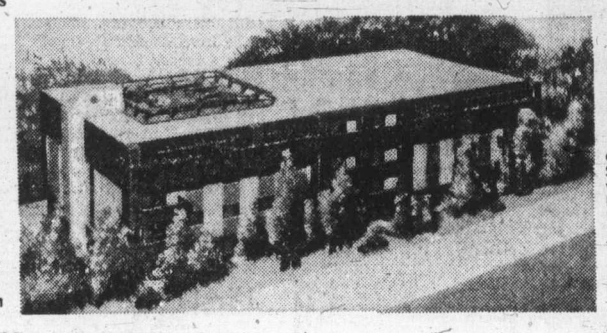

The Features You've Always wished for:
★ Quality carpets by Jordan's ★ Sound Control ★ Sun Roof Patio with Water views ★ Games Room ★ Hobby Room ★ 2,000 lb. Elevator ★ En suite Baths in most suites ★ 1 Block to Transportation ★ In quiet area ★ Some Tiffany Lamps
the Permanent
For Special Viewing Appointments, Call GRAY LAITE 656-5267 or SID HASLAM 477-1994
OFFICE 382-9191

jim tang

"Happy days are here again."

That was the boldly-printed message on a banner being proudly carried around by two young football fans Saturday night while B.C. Lions were in the process of chopping up Toronto Argonauts. And judging from the reaction, most of the more-than 24,000 Empire Stadium fans had either already become believers or were well into the process of being converted.

It was the happiest CFL crowd Empire Stadium has had in some time. The weather was great, a Bellingham high-school band added entertainingly to the setting, and the Lions made it all matter with a performance which rated, depending on the depth of individual disillusionment, anywhere from downright impressive to encouragingly promising. It was a noisy crowd with chants of "dee-fence, dee-fence" and "Lou, Lou, Lou" given at every opportunity along with enthusiastic from-the-start applause for the defence team when it left the field, and for Pete Liske and the offence after a somewhat worrisome start.

It looked for 20 minutes as if the Lions, coming off successive victories in a home-and-home set with Winnipeg Blue Bombers but needing a third straight win to win real credibility as a playoff threat, were going to fail. They did get within 33 yards in the first quarter, but only because of a fumble, and then made things take on that familiar look when Eric Guthrie booted a line drive wide and left Argos 3-1 leaders.

The B.C. defence team was looking at least like a reasonable facsimile of the Headhunters who were so responsible for those two Grey Cup appearances which are the only bright spots in the first 21 seasons, but that was only partially reassuring. The Argos have Zenon Andrusyshyn, and if this was to be a battle of defences they had a decided edge — as Andrusyshyn reminded when he opened the scoring with a 52-yard field goal.

★ ★ ★

Suddenly, five minutes into the second quarter with the Lions on their 12-yard line, Liske and Slade Willis combined to turn things around. It started with Liske making a beautiful throw for a 62-yard gain after Willis had got a step on his man, and the pair kept it going with 15 yards on a second-down pass and nine on the next play. The Lions ran it in from nine yards and were on their way.

And how different they were from the injury-slowed and frustrated club which played with only part-time enthusiasm and dedication in that 1-5 start. The Lions Saturday were an eager, spirited crew which was not only able to force mistakes, but even more importantly, one able to compensate for its own errors. The 98-yard move which brought their first touchdown started after the defence had performed magnificently to drive the Argos out of field-goal range, and the second and third touchdown drives both started with a B.C. penalty. And when the Lions, playing their third game in 10 days, appeared to tire a bit midway through the second half and the Argos threatened a comeback from 10-22, linebacker Larry Cameron stopped them first with a great interception and the pass rush which got to the quarterback six times forced a hurried throw on the next Toronto series and linebacker Dan McDonough got himself an easy interception.

And how different things are now for the Lions, who, like losers everywhere, always seemed to have bad luck which matched their bad play. They fumbled three times Saturday, twice in succession on their second touchdown march and once just before the field goal which advanced the score to the security of 25-10, and got the ball back each time because it bounced right. In the old days, that would have cost them possession three times. And they kept it again in the second quarter when Terry Bailey gathered in the pass for their second touchdown. The young Canadian star not only held onto the ball when he banged into the goalpost, but he came out of the collision without injury. It was the third straight game in which there have been no serious injuries, and that must have Eagle Keys wondering about the vagaries of fate.

★ ★ ★

Whether the turnaround would have happened had Keys been allowed to finish the season as coach is a moot question. It is easy to think yes — the team that has won its last three games is the team he put together, only it's now quite healthy, and he was about due to get some breaks.

On the other hand, it is easy to believe that the Lions needed the kind of shock they got when Keys was relieved of his job. They know that it happened because they didn't perform, and in making their atonement they have stopped looking for the alibi and are showing the pride and giving the effort that would have kept Keys on the job.

The new spirit and togetherness is the big item, but it may not be all of it. Successor Cal Murphy must of necessity stay largely with the Keys system for this year, but his is less conservative than Keys and he will likely be inclined to put more trust in his Canadian talent. Both are changes in approach which could help — and if Bailey's clutch plays are a criterion, have already helped.

While the Bombers didn't look impressive in their defeats and that 2-7 record says that the Argos aren't much this year, there is quite a bit about the new Lions that encourages. Liske appears to have his old confidence and desire back to go with that never-lost passing ability, and there is something new in a pass rush which has decked quarterbacks 11 times in two games. There are budding Canadian stars in Bailey, Ross Clarkson and Barry Houlihan and an old hand who can help was added when the Lions obtained versatile Bobby Pearce. Most of all, for three games in a row, there has been a team spirit which losers don't have.

However, the road back is a long one and past experience shouts at you that caution should be used and that there should be no leaping at conclusions. The Lions have good talent, but coming back from 1-5 brings one crisis after another and doesn't brook a letdown. The Lions had to sweep through what was the softest part of their remaining schedule, and they passed that test. Now a bigger one looms on Saturday, and we'll know how far the Lions have come back after their game with Montreal Alouettes and their defence-testing offence.

Cougars renegotiate McDill deal

Victoria Cougars completed a previously-announced trade with Flin Flon Bombers, Monday, sending two players to the Manitoba club for right-winger Jeff McDill.

The Western Canada Hockey League club obtained McDill earlier this month for defenceman Gord Genereux, a player to be named later, cash and a portion of any draft money received for the husky 19-year-old.

Genereux, who played for Nanaimo Clippers of the B.C. Junior Hockey League last season, was unacceptable to the Bombers so manager-coach Pat Ginnell arranged to have winger Morley Anderson and defenceman Pat Mallough report. Anderson split last season with Nanaimo and Chilliwack Bruins, while Mallough played for Nanaimo, the Cougars and Brandon Wheat Kings.

Both Anderson and Mallough are 18 while Genereux, who will report to training camp at Memorial Arena this week, is 19.

Cougars dropped a pair of exhibition games to Kamloops Chiefs on the weekend but it's three players on the injured list who are causing Ginnell more concern.

Rightwinger Rod Guimont, a top prospect from Kimberley, separated a shoulder during an intra-squad game and is out for about three weeks.

Defenceman Leroy Heck has an injured leg and is on crutches while blueliner Perry Rod has a broken hand.

There are 47 players participating in daily workouts and Ginnell, sidelined himself with bruised ribs, doesn't anticipate any cuts until after a Friday-Saturday series here with Kamloops. Manitoba-scout Cliff Lennartz is handling the workouts.

Although Cougars were beaten, 6-5, on Saturday and, 3-2, on Sunday, Ginnel isn't concerned as the Chiefs are playing at WCHL strength, having reduced their roster to 21 players last week.

Kim Hilkewich and Curt Fraser, two-goal scorers on Saturday, scored the Victoria goals Sunday while Alan Young, Kelly Ferner and Dave Johnson scored for Kamloops.

In an another off-ice development, Cougars have reached agreement with Prince Albert Raiders to place six players with the Saskatchewan Junior Hockey League club this season. Nanaimo will remain the Cats' No. 1 farm team.

Mild surprises mark Canuck camp opening

By STAN COOPER

There were a few surprises Monday when Vancouver Canucks opened their National Hockey League training camp at Memorial Arena.

Almost all of the 47 players reported in first-class condition and manager-coach Phil Maloney was pleasantly surprised with the spirit shown in two scrimmages.

Maloney was also impressed with top goalkeeper Gary Smith, who reported at a svelte 207 pounds, about eight pounds less than last season's playing weight. And the lanky netminder, who saw action for Victoria Maple Leafs of the Western Hockey League in the 1960s, has trimmed his beard to a more manageable length.

"That's the lowest Smitty's been since 1949", Maloney joked at an afternoon press conference.

But Maloney wasn't quite so pleased with Brad Gassoff, the team's second-round choice in the amateur draft and a 50-goal scorer with Kamloops Chiefs of the Western Canada Hockey League. The Quesnel product weighs about 210 pounds, 15 heavier than last season.

And the genial coach wasn't concerned with the full beard sported by forward Garry Monahan, one of the NHL's premier checkers.

"As long as he gets the job done, it's fine with me," Maloney said.

Maloney, special assistant Larry Popein and Tulsa Oiler-coach Orland Kurtenback will conduct twice daily workouts for the next four days and there are not expected to be any cuts until the weekend.

Maloney will take 19 players to Los Angeles Saturday for an exhibition game with the Kings and Kurtenbach, who coached the now-defunct Seattle Totems last season, will open camp in Tulsa on Sept. 24. Canucks and Atlanta Flames are sharing the Central Hockey League squad this season and Vancouver is committed to provide nine players, including one goalkeeper.

Canucks also have a new working agreement with Fort Wayne Komets and will send six players to the International Hockey League squad.

Maloney couldn't say what aspect of the club he will be concentrating on in training camp, particularly after the club's best-ever finish last season, first-place in the Smythe Division and a spot in the NHL playoffs for the first time since entering the league in 1970.

"I'm expecting it to be a three-way fight in our division," he said. "Chicago (Black Hawks) had a lot of injuries and St. Louis (Blues) had a lot of problems before coming on late in the season. And the Blues have made several off-season trades to strengthen the club." Canucks finished two points ahead of St. Louis, four up on the Hawks.

Minnesota North Stars and the sophomore Kansas City Scouts are the other Smythe Division clubs.

BRIEFLY ... First-round draft choice **Rick Blight**, a Brandon Wheat King graduate, looks heavier than his listed 185 pounds ... centre **Chris Oddleifson** has the 'flu but is working out ... defenceman **Marc Gaudreault**, the team's ninth-round draft choice in 1974, is at his first camp, having missed an entire season after undergoing knee surgery. The Lake Superior College product now lives in Courtenay ... Canucks play pre-season games here Sept. 28 against **California Seals** and Oct. 2 against **Los Angeles** ... Vancouver opens the season with a three-game road trip to Minnesota, Kansas City and Chicago before returning to Pacific Coliseum for their home opener, Oct. 14, against **Washinton Capitals** ... the team has 16 road trips, an increase of two from last season, but the longest is a seven-game swing in early March ... the longest home stand is four games ... **Roddy McLeod**, a former Philadelphia Flyer employee, is the new Canuck scout for the Western junior leagues ... former Seattle winger **Ron Homenuke has** been released and is trying out with Calgary Cowboys of the World Hockey Association, along with Kamloops-grad **Darrell Ferner,** who received a training camp invitation from Maloney ... holdover **Ken Lockett** and Seattle hands **Dan Brady** and **Bruce Bullock** will battle for the backup position to Smith.

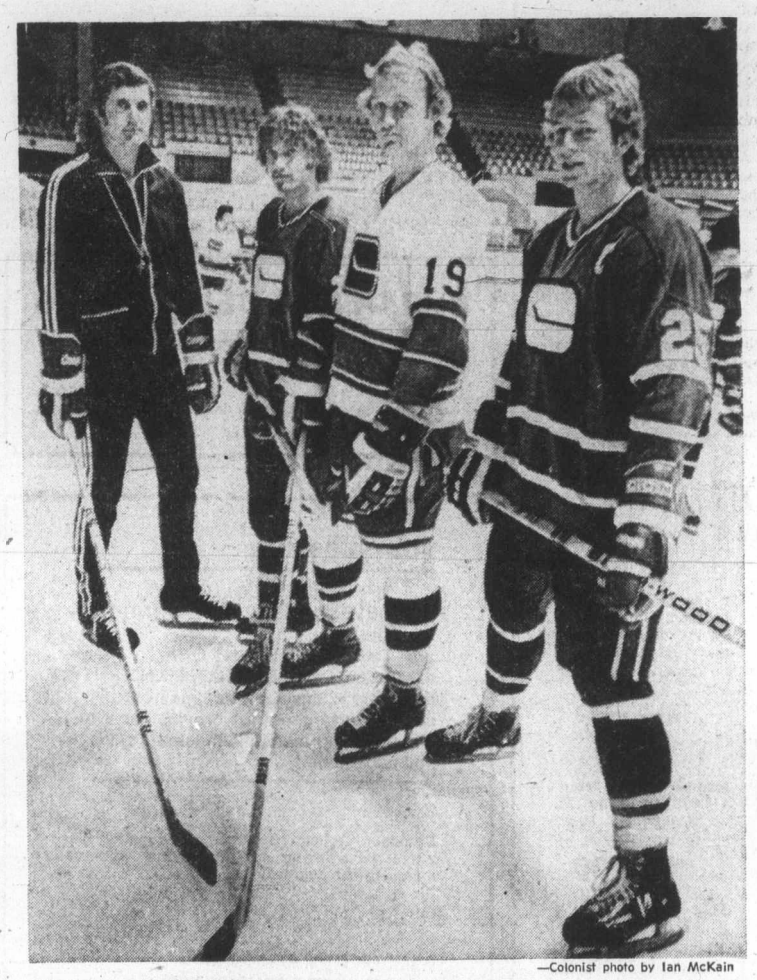

—Colonist photo by Ian McKain

CANUCK DRAFT CHOICES Brian Shmyr, Glen Richardson and Doug Murray, from left, take a break with Tulsa - coach Orland Kurtenbach at Memorial Arena, Monday when the National Hockey League squad opened its training camp. Murray played for Brandon Wheat Kings last season, Richardson was with Hamilton Fincups and Shmyr played for New Westminster Bruins.

Exhibition Park racing results

VANCOUVER—Results of Monday's thoroughbred racing at Exhibition Park.

First Race — Claiming, $1,950, three-year-olds, six and a half furlongs:
Hola Magic (J. Arnold) $9.70 $2.60 $2.90
Honey Royal (Skinner) 2.10 2.20
Leona R. (Phillips) 7.60
Also ran: French Love, Black Sherry, Gun Music, Ohsopink, Cara Noma, Weed Song, Comic Way. Time: 1:19 2-5. Quinella paid $8.60.

Second Race — Claiming, $2,300, two-year-olds, six and a half furlongs:
Nib Bill (Loseth) $16.10 $6.90 $4.00
Pesty Kid (Salas) 3.40 2.30
Felix Ribbeau (Barroby) 2.80
Also ran: Thats A Venture, Sir Tiffany, Bute Wind, Kims Fancy, Lord Hubert, Buds Playboy, Jodi J. Time: 1:20 2-5.

Third Race — Claiming, $2,050, three and four-year-olds, one and one-sixteenth miles:
Moray Castle (Loseth) $5.20 $3.10 $2.70
Glenlyon Mac (Brownell) 6.20 4.60
Alibhais Feature (Estapper) 8.00
Also ran: Candy Banner, Chequered Shade, Lupercus, Danton Jewel, Sterling Sal, Vital Guard, A Scottish Dream. Time: 1:47 1-5.

Fourth Race—Claiming, $1,950, three-year-olds and up, six and a half furlongs:
McLeod Breeze (Krasner) $13.20 $7.70 $4.50
Leigh Erin (Johnson) 8.60 3.90
Maiziebay (Skinner) 2.90
Also ran: Regal Perch, Austin Tayshush, Major Act, Le Coq Du Nord, Magic Clown, Descansado, Golden Whisk. Time: 1:19 1-5. Exactor paid $204.20.

Fifth Race—Claiming, $2,650, threee-year-olds and up, one and one-sixteenth miles:
Cane Dyer (Loseth) $6.20 $3.20 $2.80
North Arrow (Sanchez) 3.20 3.20
Pacific Rim (J. Arnold) 4.40
Also ran: Jacks Crystal Ball, Off Proud, Rock Baykey, Choice Lad. Track scratch—Promised Action. Time: 1:45 3-5.

Sixth Race—Claiming, $2,450, three-year-olds, six and a half furlongs:
Easters Trophy (Barroby) $17.70 $4.80 $3.50
Executive Session (Furlong) 3.30 2.90
Elsie Go Go (Carter) 5.90
Also ran: Back To School, Pallot-Tanicia, Terra Veloce, Chris Sue ti, Peregrine Falcon, Fleet Music, L'Ami. Time: 1:20 1-5. Exactor paid $59.40.

Seventh race — Claiming, $3,300, three-year-oldn, one and one-sixteenth miles:
Y. B. Wise (Walker) $10.00 $4.80 $3.00
Why Beeb (J. Arnold) 3.70 2.40
Defiant Dude (Skinner) 2.80
Also ran: Scottish Crystal, Kippynite, Magic Blue, Successful Road, Mi Soldier. Time: 1:46 2-5.

Eighth race — Claiming, $3,325, three-year-olds and up, six and a half furlongs:
Solar Runner (Loseth) $12.30 $6.70 $3.80
Shellas Diamond (Rich) 16.50 5.90
Canadian Colleen (Miller) 2.90
Also ran: Swing Me Willie, Baterina Belle, Glory Isle, My Diamond, Laran, Winnikim. New Pride. Time: 1:18 4-5.

Ninth race — Allowance, $3,200, three - year - olds, six-and-a-half furlongs:
Freedom Charger (Loseth) $9.90 $4.90 $3.70
Ole Conkle (Estapper) 19.10 7.40
Pablo's Preference (Walker) 6.70
Also ran: Chester J., Lightning Wing, Mr. Flintstone, Panama Pete, Pacific Regent. Time: 1:18 1-5.

Tenth Race—Claiming, $1,950, three-year-olds and up, six-and-a-half furlongs:
Connies Lass (Miller) $12.50 $7.20 $4.50
Pacific Ruby (Maese) 9.30 5.60
Winning Song (Wolski) 3.80
Also ran: Polka Lily, Come On Luv, Alder Lee, Chris Elaine, Smoldering, Prevost Miss. Time 1:19 1-5. Quinella paid $57.10.
Attendance: 6538. Mutuel handle: $578,602.

Three start Lion trials

VANCOUVER (CP)—British Columbia Lions placed three players on five-day trials Monday with the Western Football Conference team.

The Lions, winners of their last three games, decided to look at Canadian place-kicker Ed Thomas of Vancouver after he kicked three field goals Sunday for the junior Meralomas, including a 49-yarder.

Import running-backs Wayne Harris and Alan Webster also joined the team Monday. They were recently cut by Kansas City Chiefs of the National Football League and both played college football at Colorado State.

Baltimore's chore little bit tougher

Boston Red Sox made the job that much more difficult for the Baltimore Orioles Monday as the two clubs prepare for the opener of a crucial two-game series tonight at Boston's Fenway Park.

While the Orioles were idle in the American Baseball League's Eastern Division, Boston boosted its first-place margin to 4½ games by outlasting Milwaukee Brewers, 9-7.

Sparked by the hot bat of Dwight Evans, Boston rocked starter Jim Colborn with four runs in the first inning and chased him in a four-run second inning. Evans did most of the damage with four runs-batted-in.

Rookies Fred Lynn and Jim Rice each drove in their 100th runs of the season for the Red Sox who used three pitchers in the final three innings to stave off a Milwaukee comback.

Both the Orioles and Red Sox won Sunday. Don Baylor drove in three runs as the Orioles thrashed Detroit Tigers, 9-3, while Boston overcame a 1-5 deficit to edge the Brewers, 8-6.

Elsewhere in the American League Monday, Kansas City Royals climbed to within 6½ games of the first-place Oakland Athletics in the Western Division by nipping Chicago White Sox, 3-2. John Mayberry's two-out single in the ninth inning brought home the decisive run.

In the National League's Eastern Division, St. Louis kept its faint divisional title hopes alive by stopping Philadelphia Phillies, 7-6.

The loss dropped Philadelphia six games back of the division-leading Pirates, who split with Chicago Cubs, dropping the opener by 6-5 before rebounding for a 9-1 rout in the second game.

St. Louis, seven games behind Pittsburgh, edged Philadelphia on the strength of Reggie Smith pinch-hit double in the eighth inning.

The blow made a winner out of Al Hrabosky, the Cardinals bullpen ace who now owns a 12-3 mark.

In another Eastern Division game, rookie Mike Vail of the New York Mets zeroed in on a number of hitting-streak records by rookies with a second-inning single in the Mets 3-2 win over Montreal Expos.

The single, the 23rd straight game he has hit safely, equalled the National League record streak for a rookie set by Joe Rapp, also of the Phillies, in 1921 and equalled in 1948 by Richie Ashburn of the Phillies.

The major league rookie record of 26 consecutive games is held by Guy Curtright of the 1943 Chicago White Sox.

Joe Dimaggio holds the all-time record with a 1941 56-game streak.

The Original Knight
SOLUNAR TABLES
When To Fish Or Hunt

According to the Solunar Tables calculated for this area, the best times for hunting and fishing for the next 48 hours will be as follows (Times shown are Pacific Daylight Times):

Minor	Major	Minor	Major
A.M.		P.M.	
TODAY			
2:25	8:55	2:50	9:20
TOMORROW			
3:05	9:35	3:35	9:55

Minor periods, shorter duration, light type.
Major periods, lasting 1½ to 2 hours, dark type.

★ ★ ★

AMERICAN LEAGUE
Eastern Division

	W	L	Pct	GBL
Boston	89	61	.593	—
Baltimore	84	65	.564	4½
New York	77	72	.517	11½
Cleveland	71	74	.490	15½
Milwaukee	63	88	.417	26½
Detroit	55	94	.369	33½
Western Division				
	W	L	Pct	GBL
Oakland	90	58	.608	—
Kansas City	84	65	.564	6½
Texas	74	76	.493	17
Minnesota	69	77	.473	20
Chicago	69	79	.466	21
California	67	83	.447	24

Milwaukee 002 010 112— 7 14 2
Boston 440 000 10x— 9 13 1
Colborn 10-12, Osburn (2), Murphy (7) and Porter; Moret 14-3, Pole (7), Burton (8). Drago (9) and Montgomery. Home runs: Milwaukee—Yount (8th), Scott (30th).

California 000 301 010 100— 6 12 0
Minnesota 210 000 002 011— 7 18 2
Pactwa, Brewer (8), Kirkwood (9), Scott (10), Hockenberry 0-5 (10) and Etchebarren; Blyleven, Campbell 4-6 (12) and Roof, Borgmann (10).

Chicago 001 010 000— 2 6 1
Kansas City 000 110 001— 3 7 1
Osteen 7-15, Gossage (9) and Downing; Splittorf 9-8 and Martinez.

Sunday
Cleveland 2, New York 6.
Baltimore 9, Detroit 3.
Milwaukee 6, Boston 8.
Oakland 8, Minnesota 10.
California 4, Kansas City 10.
Chicago 8, Texas 9.

NATIONAL LEAGUE
Eastern Division

	W	L	Pct	GBL
Pittsburgh	85	64	.570	—
Philadelphia	79	70	.530	6
St. Louis	78	71	.523	7
New York	75	75	.500	9½
Chicago	72	79	.477	14
Montreal	65	84	.436	20
Western Division				
	W	L	Pct	GBL
xCincinnati	98	52	.653	—
Los Angeles	82	69	.543	16½
San Francisco	72	79	.477	26½
San Diego	68	82	.453	30
Atlanta	66	85	.437	32½
Houston	59	91	.393	39

x—clinched division title.

Pittsburgh 010 001 003—5 12 1
Chicago 031 000 002—6 14 2
Reuss, Moose (5), Tekulve (7), Giusti 5-4 (9) and Sanguillen; Bonham, P. Reuschel (9), Knowles 6-6 (9) and Mitterwald.
Second Game
Pittsburgh 001 340 100—9 12 1
Chicago 100 000 000—1 7 2
Rooker 13-9 and Dyer; Prall 0-2, Moore (5), Schultz (5), Wilcox (6), Crosby (9) and Hosley. Home runs: Pittsburgh—Zisk (20th).

Montreal 020 000 000—2 7 2
New York 000 001 11x—3 6 0
Rogers 10-12 ond Carter; Koosman 13-13, Lockwood (9) and Grote.

Philadelphia 300 020 100—6 11 0
St. Louis 300 003 01x—7 13 1
Christenson, Hilgendorf (6), Garber 9-11 (8), Hoerner (8) and Oates, Boone (7); Rasmussen, Curtis (6), Garman (7), Hrabosky 12-3 (7), Parker (9) and Simmons. Home runs: Philadelphia — Allen (11th).

San Diego 000 000 130—4 7 0
Los Angeles 000 000 04x—5 10 0
Folkers, Greif (7), McIntosh 8-14 (8) and Davis; Hooton 17-9 and Yeager. Home runs: San Diego — McCovey (20th); Los Angeles — Crawford (9th).

Atlanta 012 162 000—12 18 0
San Francisco 000 000 000— 0 8 2
Easterly 2-8, Hannah (8) and Correll; Falcone 11-11, Williams (5), D'Acquisto (5), Bradley (6), Caldwell (8) and Sadek, Alexander (9).

Sunday
Montreal 3, Pittsburgh 4.
Philadelphia 13, Chicago 7.
New York 2, St. Louis 6.
Cincinnati 2, 8, San Francisco 4, 3.
Houston 4, San Diego 2.
Atlanta 2, Los Angeles 3.

Hornets trip Oak Bay

Saanich Chew Excavating Hornets scored an upset victory Monday, downing Oak Bay Farmer Construction, 25-14, in a Vancouver Island Juvenile Football League game at Royal Athletic Park.

Halfback Kym Clarke scored two touchdowns for Hornets and quarterback Terry Haire scored a touchdown and took a pass for a two-point conversion. Ed Murray capped the Saanich scoring with a single, convert and a 30-yard field goal.

Barry Jones and Wayne Stadnyk scored touchdowns for Oak Bay, the defending league, B.C. and Western Canada champions. Rob Cowan added a conversion and Kevin Neish booted a single.

Hornets led by 14-1 at the half.

The win moved Hornets into a second-place tie with Oak Bay at 1-1, two points behind Cowichan Timbermen.

The Duncan squad scored its second win in as many starts Sunday, a 21-6 decision over Saanich Vampires at Athletic Park.

Quarterback Ross McCawley scored a touchdown, added the conversion and booted a field goal for Cowichan and Brian Kitiwaga contributed a touchdown.

Rich Foster scored a touchdown for Vampires.

In Island Bantam League play Sunday, Saanich Hornets thumped Cowichan, 42-0, while Juan de Fuca Tigers and Saanich Vampires played to a 15-15 tie. Both games were played at Cedar Hill Park.

★ ★ ★

JUVENILE

	P	W	L	F	A	Pts
Cowichan	2	2	0	42	16	4
Hornets	2	1	1	35	35	2
Oak Bay	2	1	1	28	32	2
Vampires	2	0	2	13	35	0

Next game: Sunday — Oak Bay vs. Cowichan at Duncan.

BANTAM FOOTBALL

	G	W	L	T	F	A	Pts
Saan. Hornets	2	2	0	0	117	0	4
Oak Bay	1	1	0	0	29	1	2
Juan de Fuca	1	0	0	1	15	15	1
Saan. Vamp.	2	0	1	1	15	90	1
Cowichan	2	0	2	0	1	71	0

Next games: Sunday — Vampires vs. Cowichan, McAdam Park; Oak Bay vs. Juan de Fuca, Cedar Hill.

Record lift fails to win

MOSCOW (AP) — Japanese weightlifter Takeuchi Masamoto set a world record Monday in the flyweight division with a snatch of 238 pounds on the opening night of the world weightlifting championships. Masamoto beat the old record of 236¾ set by Alexander Voronin I of the Soviet Union in the under 114.6-pound weight class.

Despite his world record, Masamoto only took second place in the flyweight division because he shattered the mark with his fourth hoist, which did not count toward the championship. His best lift in his first three tries was 231¼. Zigmund Smalcerz of Poland won, also with a lift of 231¼.

Finnish hosts tie Toros

TAMPERE, Finland (AP)—Toronto Toros of the World Hockey Association tied Finnish champions Tappara, 5-5, Sunday in a wild exhibition game before 5,500 fans.

Lou Nistico, Frank Mahovlich, Rick Foley, Gord Titcomb and Bob d'Alvise scored for the Toros, who played shorthanded for half of the second period.

Tapara played to a 3-3 tie with Winnipeg Jets of the WHA last week.

Hole-in-one

Brian Carberry of Uplands scored a hole-in-one Monday in the first round of the Canadian Professional Golfers' Association assistant pro championships at Hamilton but failed to finish among the leaders. Carberry used a five iron on the 174-yard 17th hole for his ace. Al Jensen of Ottawa took the lead in the 36-hole test with a 68 while Tom Irwin of Moncton carded a 69. Mike Buckley of Vancouver with 74 led the B.C. contingent.

Devine's debut proves success

FOXBORO, Mass. (AP)—Ross Browner, coming back from a year's disciplinary suspension, recovered a fumble to set up a tie-breaking third-period touchdown by his younger brother Jim as Notre Dame made coach Dan Devine's debut a success by defeating Boston College, 17-3, in the only United States college football game Monday night.

First-shot ace

FRINTON, England (CP) — Jamie Wedge, 9, of London hit a hole-in-one on his first-ever golf shot. Jamie used a seven iron on an 80-yard yole.

Sport digest

Alcos can win cricket double

Alcos can win the "double" in the Victoria Cricket Association this season by scoring a victory Saturday over Albion at Windsor Park.

First-place finishers in league play and the Colonist Cup winners. Alcos closed out the regular schedule Sunday with a 129-run victory over Castaways at Beacon Hill Park. The final round of the 40-overs competition for the Nockout Cup will be held this weekend and Alcos is the only unbeaten team in the round-robin competition.

Alcos reached 179 for the loss of eight wickets Sunday and dismissed third-place Castaways for only 50 runs.

Steve Hanson led Alco batsmen with 46 runs while Pierre Maggot-Gaudin took three wickets for 18 runs.

Bob McKay toppled six Castaway wickets — including his 50th of the season — for only 24 runs and Roger Hale scored 29 not out.

Final

	P	W	T	D	L	Pts
Alcos	12	10	0	0	2	50
Albion	12	6	0	3	3	36
Castaways	12	5	0	3	4	31
Cowichan	12	5	0	1	7	27
Nanaimo	12	4	0	2	6	24
Incogs	12	2	1	3	6	19
Oak Bay	12	2	1	2	7	17

1974

	P	W	T	D	L	Pts
Albion	15	9	1	3	2	54
Castaways	15	7	0	3	5	41
Alcos	15	7	0	3	5	41
Cowichan	15	6	1	2	6	37
Incogs	15	5	0	2	8	29
Oak Bay	15	2	0	3	10	16

Smith clinches points title

MONROE, Wash. — Victoria driver Roy Smith clinched the Washington Racing Association points title Sunday despite failing to finish the super-modified event on the dirt track at Sky Valley Speedway.

Smith earned his first title before even climbing in behind the wheel when his nearest rival John Tharp was unable to compete because of mechanical difficulties.

Olympic TV pact confirmed

MONTREAL (CP)—The Olympic organizing committee has reached a $9.4-million (U.S.) settlement in the year-long battle over radio-television coverage of the 1976 Summer Olympics outside North America.

At a news conference Monday, committee president Roger Rousseau said the agreement reached with the European Broadcasting Union, acting for 132 nations, would satisfy some and leave others "thoughtful."

Earlier, a committee spokesman said the deal might eventually bring more than $10 million revenue in Canadian funds.

This would consist of interest on the $9.4 million plus the differential in the conversion from U.S. funds.

Rousseau said he hoped the EBU could pay one-third of its total obligation as early as next month.

The committee's original target figure for Europe alone was $30 million.

It was subsequently lowered to $18,045,000 for coverage rights outside North America.

First for Leicestershire

LONDON (Reuter)—Leicestershire, captained by former England skipper Ray Illingworth, clinched the English County cricket championship for the first time in its 96-year history Monday.

Leicestershire's triumph came when Lancashire, the only county with a chance of catching up, took only six out of a possible eight bonus points from its final match, and lost a chance of overtaking Leicestershire.

This was Leicestershire's second success of the season. They won the Benson and Hedges Cup by beating Middlesex in the final.

Alouette trial for Mul-Key

HERB MUL-KEY, a running back recently cut by **Baltimore Colts** of the National Football League, has begun a five-day trial with **Montreal Alouettes** of CFL while former Rough Rider **Margene Adkins**, out of a job since Chicago Wind of the WFL disbanded two weeks ago, has returned to Ottawa on a five-day trial . . . **Vijay Amritraj** of India and **Martina Navratilova** won the singles championships of the Carolinas International tournament in Charlotte with wins over **Ilie Nastase** of Romania and **Evonne Goolagong Cawley**, respectively, in the finals . . . **Gordon Drillon**, former Toronto Maple Leaf star, was honored at a testimonial dinner in his hometown of Saint John, N.B., which was attended by former Leaf linemates **Syl Apps** and **Bob Davidson**. **Buddy O'Connor and Ray Getliffe**, with whom Drillon played later with **Montreal Canadiens**, were also on hand . . .

Sport Today

SOCCER

7:30 p.m. — Island League, McGavin Cup matches: Vic West vs. Gorge; Royal Athletic Park.

Victoria rider tops jumpoff

WOODINVILLE, Wash. — Bo Mearns of Victoria aboard Flying Nun emerged from a four-way jumpoff Sunday to win the Gold Creek Grand Prix equestrian event in this town just northeast of Seattle.

She defeated Joan Carrin of Oregon and Californians Lou Thomas and Linda Allen.

ESQUIMALT
SPORTS CENTRE
CURLERS
openings available
TO CURL
SUNDAYS
6 p.m. and 8 p.m. Draws
MIXED LEAGUE
22-Game Schedule
STARTS OCT. 5
Individuals or complete rinks accepted. Beginners welcome.
ADULTS — $44.00
STUDENTS $33.00
Ice-Fees for Season
For Information About Joining
Phone
386-3261 or 384-3418

Patriots gain some support as tension mounts in NFL

By the Associated Press

Tension between players and owners increased Monday night as Washington Redskins and Dallas Cowboys lent conditional support to the striking New England Patriots, and members from other National Football League teams called for unity within the NFL Players Association.

An indication of that tension came in the form of reports that federal mediator W. J. Usery had made a late-night attempt to bring the NFLPA and management council together immediately in closed session on the Patriots crisis.

The Redskins voted unanimously Monday night to back the Patriots if they are barred by their management from practicing. And the NFLPA in Washington reported that the Cowboys, while voting not to strike at this time, had decided to walk out if New England players were banned from playing their Sunday home game against Houston.

"If the Patriots don't practice, there will be problems," said player representative Brig Owens, a defensive back with the Redskins. "There has to be unity."

"Right now I feel our biggest problem is getting our union united," added Buffalo running-star O. J. Simpson after a Bills team meeting produced no clear-cut reaction. Los Angeles Rams also met Monday night but took no vote on the Patriots situation.

"Every sign was there for this kind of thing to happen," said Bills player rep Reggie McKenzie. "So many of the guys are unhappy. Some are walking around without any money in their pockets."

Those comments were the early returns in an informal player canvass to determine support of the Patriots, who refused to play their exhibition game Sunday against New York Jets and face being locked out of their training grounds today, an executive of the NFL Management Council — the bargaining body for the 26 team owners — said.

Meanwhile, two owners said the league was prepared to cancel the entire season of striking clubs if necessary.

The Patriots, who will face a new test this morning when they planned to report for practice at the University of Massachusetts' Amherst campus, continued to insist on support from the other teams to force owners and the union to negotiate a new labor contract.

Usery, head of the Federal Mediation Service, met earlier Monday with union head Ed Garvey in Washington. In New York, the NFLMC held meetings and prepared for a meeting of the league's 26 owners today.

Some Patriot players, who voted to strike on Saturday and forced the cancellation of their Sunday exhibition game, met Monday at a Foxboro, Mass., restaurant. They cancelled plans to go to the team's training facilities and sources said they would instead try to practice today.

"If the Patriots report back to practice, we're going to lock them out," said Sargent Karch, executive director of the NFL Management Council. "They'll be locked out until there's a bargaining agreement or a no-strike pledge by the union."

"If this is beyond the Patriots . . . if it is determined to be union organized . . . then the Patriots would not play this week or next week until this is settled," said Wellington Mara, owner of New York Giants and chairman of the Management Council's executive committee.

"They may not play this season at all," said Mara of the Patriots. "The owners agreed that such a situation would call for that team to forfeit all its games, and further agreed that the other teams would make up the financial losses of that team."

Carroll Rosenbloom, owner of Los Angeles Rams, said if his team strikes he'll call a halt to the season. "I am sure I speak for all the owners when I say we can not sit still for such blackmail," he said.

Mates pick Cournoyer captain of Canadiens

Montreal Canadiens have a new captain.

He's rightwinger Yvan Cournoyer, an 11-season National Hockey League veteran, elected by his teammates Monday as Canadiens opened training camp at The Forum with 65 players participating in workouts.

Cournoyer replaces Henry Richard, who retired from hockey during the summer.

There are three other players from last season's roster not with the club and a holdover is still suffering from an injury picked up in the playoff series with Buffalo Sabres.

Defenceman Jacques Laperriere, who sat out all last season, was the only player who failed to report to Detroit Red Wings' camp in Kalamazoo, Mich. General manager Alex Delvecchio and coach Doug Barkley said they believed Harper would show up in a few days;

● Boston Bruins will be concentrating on defence and backchecking this time, said Coach Don Cherry, although he'll be taking a close look at high-scoring centre Doug Gibson, most valuable player in the AHL last season while with Rochester Americans;

● Defenceman Steve Durbano, who played only one game last season after breaking a wrist, has been signed to a multi-year contract by Pittsburgh Penguins;

● Veteran right winger Jim Pappin, who turned 36 last week, will not report to California Seals and has asked to be traded. The former Chicago Black Hawk was dealt to the Seals for winger Joey Johnston in the off-season.

Top prospects for positions with the Norris Division champions are winger Pierre Mondou, a Montreal Juniors graduate, and defenceman Rick Chartraw, who starred last season for Nova Scotia last season for Nova Scotia last season for Nova Scotia Voyageurs of the American Hockey League. Top draft choice Robin Sadler, an Edmonton Oil Kings graduate, is also given a chance at making the blueline corps.

In other developments:

● Coach Fred Shero expects there will be only two changes in the Stanley Cup champion Philadelphia Flyers this season, centre Bill Clement having been traded to Washington Capitals and defenceman Ted Harris retiring to become coach of Minnesota North Stars. Top prospects are centre Mel Bridgman of Victoria, the first choice in the NHL amateur draft, and Bob Sirois, who spent last season with Richmond Robins of the American Hockey League:

● Captain Ed Westfall has signed a new multi-year contract with New York Islanders. The veteran winger (he'll be 35 on Friday) scored 22 goals and drew 35 assists last season and is one of only three members of the original Islander team left;

● Veteran defenceman Terry Harper, obtained from Los Angeles Kings in the off-season, was the only player who failed to report to Detroit Red Wings' camp in Kalamazoo, Mich. General manager Alex Delvecchio and coach

Wests, Gorge meet tonignt

Victoria West and Gorge-Molsons will meet tonight at Royal Ahletic Park in a semi-finals of the McGavi Cup competition for Premier Division teams in the Vancouver Island Soccer League.

Vic West topped Oak Bay, 1-0, while Gorge hammered Duncan Powel's Men's Wear 5-1, on the weekend to reach the second-round of the single-knockout competition.

The other semi-final, to be played Sept. 23 at Royal Athletic Park, will pit London Boxing Club against Nanaimo City. Boxing Club thumped University of Victoria Vikings, 5-1, while Nanaimo toppled visiting Gorge United, 6-0, in weekend action.

Billy Walker scored four goals and Danny Green netted the other for Gorge-Molsons and Stu Taylor counted the lone Duncan goal in the Heywood Ave. Park match.

At Centennial Stadium, Bob Bolitho scored twice in the first five minutes and Steve Carroll, Frank Woods and juvenile-recruit Joe Mendoca scored the other Boxing Club goals. Peter Saunders scored for Vikings, who held the defending Canadian champions to a 2-1 edge in the first half.

Results of opening-day action in other divisions:

Division II

Da Vinci 7, Metro Toyota 0.

Saanich Braves 2, Cosmopolitan Royals 2.

Prospect Lake 7, Labatts 0.

Victoria West 4, Gillespie 3.

Esquimalt Crystal Photo 1, UVic Norsemen 0.

Division III

Oak Bay "B" 2, Kickers 1.

Oak Bay "A" won by default over Victoria West.

London Boxing Club 6, Nanaimo 5.

Duncan 0, Glen Meadows 4.

Division IV

Camosun College 6, Castaways 2.

Duncan 4, Da Vinci 6.

International Restaurant 0, Juan de Fuca 4.

Sooke 2, UVic Alumni 2.

Vantreights 15, William Head Steelers 2.

Tsawout 1, Harvey's Sporting Goods 5.

U.K. Soccer

LONDON (Reuter) — United Kingdom soccer results Monday:

ENGLISH LEAGUE
Division IV
Doncaster Rovers 1, Brentford 1.

ANGLO-SCOTTISH CUP
First Leg—Quarter Finals
Ayr United 0, Mansfield Town 1.

...RING...RING...CLIK
Need a telephone answering machine?
INTERCONNECT
BUSINESS SYSTEMS
939 Johnson 384-0511

GO KARTS
KARTLAND
3 'til 10
Mon. to Fri.
Noon 'til 10
Sat. and Sun.
Douglas at Vanalman
• NEW KARTS
• FIG. 8 TRACK
• OVERPASS

$49.95
FR-70; GR-70/14
GR-70, HR-70, LR-70/15
Tire Tread design not exactly as illustrated
Introducing
the affordable Radial!
If you thought you couldn't afford the luxury or safety of a high quality belted white wall radial, now's the time to stop in at the Dayton or Dunlop sign. Because we're out to make the Blue Ribbon 70 the most affordable radial ever, and that means you're getting the best tire deal we can offer!
SUPER SPECIAL
Daytona Radial
Whitewall
$32.90
165 SR-13
40,000 MILE WRITTEN GUARANTEE
EXCEPTIONAL VALUE
EFFECTIVE DATES
Monday through Saturday
Dayton TIRES
DUNLOP TIRES
GOLDEN MILE TIRE
2650 DOUGLAS (Opposite Victoria Press Ltd.) 382-8228

Checkpoint Service
14 POINT
TUNE-UP
Here's what we do:
1. Initial ignition system analysis
2. Test & clean battery, cables and hold down
3. All labour for service and installation of spark plugs
4. Perform cylinder balance test
5. All labour for replacement of points and condenser
6. Check rotor
7. Check H.T. wiring, distributor cap, coil, primary circuit
8. Check and adjust timing
9. Check P.C.V. operation
10. Check & lubricate heat riser valve
11. Check and adjust idle mixture
12. Check fuel pump and filter for proper operation
13. Check air cleaner element
14. Final ignition system analysis
SPECIAL PRICE
4 & 6 CYLINDER CARS
24.88 OR LESS.
LABOUR ONLY, MOST CARS, PARTS EXTRA.
SPECIAL PRICE
8 CYLINDER CARS
29.88 OR LESS.
LABOUR ONLY, MOST CARS, PARTS EXTRA.
Tune-up prices quoted in this ad are for labour only, on most cars. Parts are extra. The costs may vary depending on your car's condition, so be sure to ask for an estimate.
OIL CHANGE & FILTER 8.88 OR LESS.
• Oil change, including up to 4 quarts of any Esso warranty-approved motor oil
• New oil filter
Look for these Checkpoint offers at participating Esso Retailers.
All work guaranteed for 90 days or 4,000 miles.
Put your purchase on your Esso Credit Card. Or, at most Esso stations, you can use your Chargex or Master Charge card.
OFFERS EXPIRE OCT. 4, 1975
Esso

Nicklaus continues best year with World Open playoff win

Nicklaus
. . . another $40,000

PINEHURST, N.C. (AP) — A satisfied Jack Nicklaus considered the question carefully. "This is the year of my best golf," said the man who, at age 35, has achieved a record unmatched in the game's history.

"This would have to rank with '72 among my best years," he said.

"I won more tournaments in '72 (a total of seven), but from a standpoint of consistency, from the way I've played week in and week out, this is better.

"This is the year of my best golf, but not my best year of record."

Still, his record this season is all but overwhelming. His Sunday playoff victory over Billy Casper for the World Open title gave him five wins — including the Masters and PGA — for the season that isn't yet complete. No one else has won more than three.

The $40,000 first prize pushed his money winnings for the year to $291,000 — a figure that has been surpassed only twice — and all but clinched a record seventh money-winning title.

His winning score of 280, four under par, left Nicklaus with a leading stroke average of 69.9 for the year.

Perhaps even more impressive is his record of near-misses. In 17 starts this year, including the British Open and the World Series, he has been second twice, third four times, fourth once and finished lower than ninth only twice.

"There were only three tournaments, Hawaii, Fort Worth and the World Series, when I really wasn't ready to play."

He finished out of the top 10 in Hawaii and the Tournament Players Championship at Fort Worth, and failed to win as a heavy favorite in the World Series.

This time he came from five strokes back of old friend Tom Weiskopf with a solid last-round 69.

And then, after Casper's 70 tied him at the end of the regulation 72 holes, he rapped out a par on the first extra hole that was good enough against Casper's bogey.

Weiskopf, the third-round leader, dropped back into a tie with a front-side 39, lost and regained a share of the top spot, then needed only a par on the last hole to reach the playoff. But he made bogey and finished with a 75-281, one shot too many.

Pat Fitzsimons was the only other man in the strong, international field to break par for four rounds, shooting a 75 for 282.

Rod Funseth, John Mahaffey, John Schlee and Larry Nelson were next at 284. Schlee had a last-round 71, Funseth and Mahaffey shot 73s and Nelson took a 74.

Johnny Miller, who beat Nicklaus in a playoff for this title a year ago, never got in the chase this time. He had a closing 70 for 290. Lee Trevino shot 71-287.

The 44-year-old Casper, who now spends about as much time on his Utah fruit farm as on the tour, scored his 51st career triumph earlier this season at New Orleans and, with the $22,800 he collected for second here, went past the $100,000 mark for the eighth time in a 21-year career.

Weiskopf earned $14,200 to move into second place on this year's earnings' list with $219,608 while Hale Irwin dropped to third place with $205,380.

Others in the top 10 are Johnny Miller with $191,118, Gene Littler $173,608, Al Geiberger $171,697, Tom Watson $152,287, John Mahaffey $136,740, Bruce Crampton $127,857 and Bob Murphy $127,471.

★ ★ ★

x-J. Nicklaus, $40,000	78-71-70-69—280
B. Casper, $22,800	70-72-68-70—280
T. Weiskopf, $14,200	67-77-68-75—281
P. Fitzsimmons $9,400	67-69-71-75—282
E. Sneed, $8,200	68-70-70-75—283
L. Nelson, $6,255	70-71-69-74—284
R. Funseth, $6,255	67-70-74-73—284
J. Mahaffey, $6,255	70-71-70-73—284
J. Schlee, $6,255	68-72-73-71—284
B. Zender, $4,240	72-71-71-71—285
K. Zarley, $4,240	71-69-74-71—285
W. Armstrong, $4,240	69-72-71-73—285
H. Twitty, $4,240	69-68-73-75—285
B. Lietzke, $4,240	72-72-71-70—285
L. Elder, $3,300	70-73-73-73—286
B. Wadkins, $3,300	70-70-73-73—285
R. Massengale, $2,411	71-74-70-72—287
J. C. Snead, $2,411	73-69-71-74—287
C. Coody, $2,411	73-71-71-72—287
C. Rodriguez, $2,411	74-69-72-72—287
L. Graham, $2,411	69-72-74-74—287
L. Trevino, $2,411	69-73-74-71—287
L. Wadkins, $2,411	71-70-75-71—287

x-Won playoff

Net ace will play in Sweden

SANTIAGO, Chile (AP)—Jaime Fillol, Chile's top-ranked tennis player, has changed his mind again and will go to Sweden for the Davis Cup semi-final beginning Friday in Baastad under heavy security, the Chilean news agency Orbe reported Monday.

Fillol refused to go to Sweden last week, claiming that his life was in danger from persons opposed to Chile's ruling military junta. He has been the target of anonymous death threats.

His team-mates, Patricio Cornejo and Belus Prajoux, also refused, forcing the Chilean Tennis Federation to name a new team of less experienced players in a last-ditch attempt to avoid disqualification.

But the federation reported Sunday that Cornejo and Prajoux had changed their minds and would travel to Baastad and Fillol decided Monday to go.

Last Chance crowns to Brenda, Marty

Marty Taylor and Brenda Cameron both received second chances and made the most of them to win singles titles Sunday in the 'Last Chance' tournament at the Island Indoor Tennis Centre.

Taylor recovered from an opening-set loss to defeat Neil Coutts, 2-6, 6-0, 6-2, while Miss Cameron surrendered the opening set to Nina Bland before rebounding for a 5-7, 6-0, 6-1 verdict.

John Nichol and Greg Miller took the doubles title by whipping Taylor and Mike Greenwood, 6-2, 6-7, 6-4. Sisters Nina and Jennifer Bland coasted to a 6-1, 6-1 victory over Barbara Johnston and Miss Cameron in the women's doubles final.

In the 'B' section finals, Russ Hartley defeated Russ Crum, 6-3, 6-2, to win the men's singles, while Andrea Wiles toppled Val Scott, 6-4, 6-2, to capture the women's crown.

Youth makes most of tennis chance

John Zanic has made the most of a one-year membership in the Victoria Racquets Club, and proved it in the Racquet Club junior tennis championships which concluded Sunday.

Zanic who won his membership in the 1974 Victoria Public Parks tournament, won two singles championships and had a hand in one doubles title. The Racquet Club tournament, which featured more than 220 matches, involved 111 juniors and was staged during the last two weekends.

Zanic coasted to the boys under-14 singles crown by dumping Terry Loftus, 6-2, 6-2, and then upset ranked B.C. junior Vince MacDonald, 6-3, 5-7, 7-6, to capture the under-16 title.

He also teamed with Colin Ayers to outlast Dale Couch and Raymond Aldeguer, 6-2, 3-6, 6-3, in the under-14 boys doubles final.

The victory over MacDonald, the biggest upset of the tournament, came after Zanic had saved three match points in the final set and then served out the tie-breaker.

In girls events Kirsten Olson took the under-12 singles title by defeating doubles partner Alix Liersch, 6-2, 6-4. The pair then joined forces to trim Tamsin Allen and Michele Serger, 6-0, 6-0, in the under-12 doubles final.

Scores and results:

BOYS
Singles

Under-10 — Mark Howe def. Rich Cowan, 6-2, 6-1.
Under-12 — Dale Couch def. Paul Buck, 6-0, 6-1.
Under-14 — John Zanic def. Terry Loftus, 6-2, 6-2
Under-16 — John Zanic def. Vince MacDonald, 6-3, 5-7, 7-6.
Under-18 — Russ Hartley def. Peter Smythe, 6-4, 7-5.

Doubles

Under-10 — Bobby Bollinger and Dave Proctor def. Mark Howe and Rich Cowan, 6-3, 3-6, 7-6.
Under-12 — Sher Horne and Mike Montgomery def. Paul Buck and Glen Gibson, 6-2, 6-4.
Under-14 — Colin Ayers and John Zanic def. Dale Couch and Raymond Aldeguer. 6-2, 3-6, 6-3.
Under-16 — Peter Smythe and Jamie Wood def. Dave Murrell and Vince MacDonald. 6-4. 2-6, 6-2.
Under-18 — Glen Bradshaw and Vince MacDonald def. Dave Murrell and Russ Hartley 6-0, 6-3.

Singles

Under-10 — Christine Alderguer
Under-12 — Kirsten Olson def. def. Amanda Levey 6-4, 6-2.

GIRLS
Singles

Under-10 — Christine Aldergues def. Amanda Levey 6-4, 6-2.
Under-12 — Kirsten Olson def. Alix Liersch 6-3, 6-4.
Under-14 — Elizabeth Ellis def. Sandra Cameron, 6-1, 6-1.
Under-16 — Dianne Mullin def. Sandra Cameron, 7-6, 6-1.
Under-18 — Damaris Hurley def. Dianne Mullin, 3-6, 6-2, 6-3.

Doubles

Under-10 — Amanda Levey and Tess Crofton def. Christine Aldeguer and Nancy McGuaig, 6-1, 6-1.
Under-12 — Alix Liersch and Kirsten Olson def. Tamsin Allen and Michele Seger, 6-0, 6-0.
Under-14 — Brenda Llersch and Elizabeth Ellis def. Sandra Cameron and Kirsten Olson, 6-3, 6-2.
Under-16 — Damaris Hurley and Liz MacPherson def. Dianne Mullin and Janet Lightbody, 7-5. 6-3.

MIXED DOUBLES

Damaris Hurley and Russ Hartley def. Dianne Mullin and Jamie Wood, 6-1, 6-4.

Caribous oust league champs

Canadian Press

Long Island Tomahawks, who set a record pace in the 1975 National Lacrosse League season, ended a dismal playoff showing Sunday night when they fell, 18-12, to Quebec Caribous.

The win gave the Caribous, a fourth-place club in the regular season, a 4-2 decision in their best-of-seven semi-final series.

Meanwhile, Montreal Quebecois edged Boston Bolts, 15-13, to even their best-of-seven semi-final at 3-3 and set up a deciding game tonight in Montreal.

Jim Miller and Bruce Murdock scored three goals each for the Caribous before a record playoff crowd of 9634 at Quebec City. Jim Higgs, Travis Cook, Terry Sanderson and Dave Durante contributed two goals each, while Pat Differ, Brian Evans, Glen Mueller and Robert Bleau scored singles.

Doug Hayes, who led the Tomahawks to a first-place finish while winning the league scoring title, scored five goals as the Tomahawks went down for the last time. Ted Greves, Jim Johnston and Al Lewthwaite added two apiece and Paul Warden scored one.

At Boston, the Quebecois completed a comeback from a 3-1 series deficit to pose the possibility of an all-Canadian final if they defeat the Bolts tonight.

John Davis paced the Quebecois with four goals. Dale McKenzie added three, while Bill Sheehan and Dave Litzenberger scored two each. Bruce Arena, Bill Nunn, John McKenna and Gerry Pinder had singles.

Duffy McCarthy and Jerry McKenna powered the Bolts with three each. Joe McRea and Robby Patten both sored two and Brian Davidson, Chris Hall and Brian Thompson added singles. The Quebecois outshot the Bolts by 55-40 before 3106 fans.

Kathy conquers elements, rivals

KANSAS CITY (AP) — Kathy Whitworth, bundled from head to toe against a biting wind and occasional drizzle, carded a two-under-par 69 Sunday to win the $40,000 Southgate Open golf tournament.

It was the 75th victory in the tall Texan's career and the $5,700 first place cheque increased her winnings for the year past $32,000.

Her 54-hole total of 213, even par for the 6203-yard Leawood South Country Club layout, was four strokes better than runner-up Gerda Boykin, who fired a final-round 70.

Sylvia Bertolaccini, the tour rookie from Argentina who held the lead after 36 holes, had trouble with her driver Sunday and limped in with a 75 for third place money of $3,200.

Jocelyne Bourassa of Shawinigan, Que., finished with a 78 Sunday for a three-round total of 231. She collected $133.

Archery records belong to Allans

Cliff and Rose Allan, a husband-and-wife team representing the Seaview Archers, set two meet records as the Vancouver Island Outdoor Archery Championships wound up Sunday at Royal Oak School.

Allan scored a 167 out of a possible 180 at a target set at 165 metres in winning the men's clout-shot. Dave Ball of the Victoria Bowmen was second with 165.

Mrs. Allan's meet record also came in the clout-shot. She recorded a 168 at the women's distance of 125 metres.

Results:

MEN —S.H.

Clout — 1. Cliff Allan (SA) 167; 2. Dave Ball (VB) 165; 3. Ivan Buchanan (VB) 163.
Freestyle — 1. Dave Ball (VB) 1401; 2. Kevin Teitge (SA) 1381; 3. Chris Barman (SA) 1358.
Heavy tackle (hunting bows) — 1. Harvey Godfrey (SA) 1170.
Bare Bow — 1. Joe Plank (CB) 1146; 2. Charles Lamplugr (VB) 1078.
Bare Row (heavy tackle) — 1. Marc Valikoski (VFG) 871; 2. Ivo Pultr (VFG) 791.

BOWHUNTERS ROUND — S.H.

Freestyle — 1. Jim Frost (VB) 40; 2. Dave Ford (VB) 39; 3. Cliff Allan (SA) 36.
Bare bow — 1. Marc Valikoski (VB) 35; 2. Ivo Pultr (VB) 22; 3. Paul Urquhart (VB) 19.

WOMEN — S.H.

Clout — 1. Vi Muir (VB) 1201; 2. Sue Barmman (SA) 1149; 3. Rose Allan (SA) 898.

JUNIOR BOYS

Clout — 1. Glen Bryan (SA) 77.
Freestyle — 1. Glen Bryan (SA) 1095.

JUNIOR GIRLS

Freestyle — 1. Darilyn Teitge (SA) 818. 2. Fiona Lamvlugh (SA) 327

KEY — (VB) — Victoria Bowmen; (SA) — Seaview Archers; (CB) — Cowichan Bowmen; (VFG) — Victoria Fish and Game Club.

K mart
A Division of the S. S. Kresge Company Limited

SERVICE DEPT. SPECIALS

6 DAYS ONLY

ENGINE TUNE-UP

HERE'S WHAT WE DO:
- Install new Champion or AC spark plugs
- Install new points
- Install new rotor
- Install new condenser
- Adjust carburetor and set engine timing
- Check distributor cap and ignition wires
- Check starting and charging circuits
- Inspect and clean air filter and PVC valve
- Check battery and cables

4 CYLINDER CARS $26.00
6 CYLINDER CARS $30.00
8 CYLINDER CARS $33.00

PARTS AND LABOUR INCLUDED
Resistor Type Spark Plugs $2.00 Extra

OIL CHANGE - FILTER - LUBRICATION

Includes up to 4 quarts of a national brand multigrade oil, new filter and chassis lubrication.

FOR MOST CANADIAN & AMERICAN CARS SPECIAL $8.88

You can put your trust in Kmart Auto Centres
We're car people.
UNIVERSITY HEIGHTS SHOPPING CENTRE
3986 SHELBOURNE ST. (SAANICH) VICTORIA, B.C.
STORE HOURS: 10 a.m. to 10 p.m. Monday to Friday
9 a.m. to 10 p.m. Saturday
477-5113

GLOBAL PAVING
Phone 383-1614
ATTENTION
SPECIAL SUMMER PRICES

DEMOLITION SALE
- Aluminum & galvanized sheeting
- Wood trusses
- Various sizes timbers & lumber
- Windows
- Sliding doors with hardware
- 500 Wooden Pallets
- 2 Combination vault doors
- 1 fire door
- 36 steel lockers 12"x18"x6' in multiples of 4
- 6 hand carts
- 2 hand lift trucks
- 12 Modine hot water heaters
- 1 electric gear pump
- 1 5'x12' steel covered table
- 1 500 gal. oil tank

MUTUAL EQUIPMENT RENTALS
386-6155

continuing education

THE LIVING WORLD

AN EVENING COURSE IN BIOLOGY

An understanding of Biology has become central to intelligent living in the twentieth century.

This course is designed for adults who wish to understand important biological concepts but who have little or no previous scientific background. The diversity and unity of living things will be illustrated through lectures, discussions and films on a variety of topics such as ecology, evolution and the world's food supply. Sessions will include demonstrations of pertinent materials and special lectures by guest experts. No laboratory work is required. A reading list will be provided.

Offered through the Division of Continuing Education, University of Victoria by the Department of Biology.

Wednesdays, beginning September 24,
7:30-9:30 p.m.
Fee $30 per Term
To Register: Call 477-6911, Local 802, 803, 804,
8:30 a.m.-9:00 p.m., Monday-Friday.

FALL CLEARANCE of LAWN MOWERS
PRICES WILL BE UP NEXT SEASON — SO BUY NOW!
★ TERRIFIC SAVINGS! ★

TORO FLOOR MODELS and DEMONSTRATORS

18" Reel Mower — Reg. $289.95, SAVE $43.00, NOW 246.95
21" Reel Mower — Reg. $319.95, SAVE $48.00, NOW 271.95
Grass Catcher — Reg. $8.95, SAVE $1.95, NOW 7.00
Toro 19" Whirlwind — Reg. $189.95, SAVE $28.00, NOW 161.95
Toro 21" Whirlwind — Reg. $214.95, SAVE $32.00, NOW 182.95
Toro 21" Whirlwind Self-Propelled — Reg. $259.95. SAVE $39.00, NOW 220.95
All are complete with Catcher Bag
Toro 19" Guardian — Reg. $229.95, SAVE $34.00, NOW 195.95
Toro 21" Guardian — Reg. $254.95, SAVE $38.00, NOW 216.95
Toro 21" Guardian — Self-Propelled, Reg. $294.95, SAVE $44.00, NOW 250.95
Toro 21" Guardian — Self-Propelled, With key electric start. Reg. $349.95, SAVE $52.00, NOW 297.95
Toro 21" Grassmaster — Self-Propelled, Reg. $329.95, SAVE $49.00, NOW 280.95
Toro 21" Grassmaster, Self-Propelled, With key electric starter. Reg. $389.95, SAVE $58.00, NOW 331.95
Toro Electric — Battery Rotary, Reg. $235.95, SAVE $36.00, NOW 199.95

TORO TILLERS
4 H.P. TILLER — Complete with 26" Bolo tines. Reg. $299.95, SAVE $45.00, NOW 254.95
5 H.P. TILLER — Complete with 26" Bolo tines. Reg. $325.95, SAVE $48.00, NOW 277.95
Toro 5 H.P. Rear-Engine Rider — 3-Speed Transmission. Reg. $629.95, SAVE $94.00, NOW 535.95
Rear Bagger Grass Kit for Above, Reg. $115.95, SAVE $18.00, NOW 97.95

McLean Power Edgers
2 H.P., Reg. $156.95, SAVE $23.00, NOW 133.95
3 H.P., Reg. $184.95, SAVE $27.00, NOW 157.95

SUNBEAM CORDLESS GRASS SHEARS
Model GT1, Regular $24.98, SAVE $6.23, NOW 18.75
Model GT1E, Regular $19.98, SAVE $5.23, NOW 14.75

MOTO MOWER
20" Standard Moto Mower, Reg. $114.95, SAVE $28.00, NOW 86.95
20" Standard Moto Mower—Complete with fingertip wheel adjuster, Reg. $119.95, SAVE $30.00, NOW 89.95
20" Deluxe Moto Mower, Complete with easy-spin starter and fingertip wheel adjuster, Reg. $134.95, SAVE $35.00, NOW 99.95

SUNBEAM ELECTRIC MOWERS
Sunbeam Electric 18" Twin Blade Mower, Complete with grass catcher, Reg. $129.95, SAVE $26.00, NOW 103.95
Sunbeam Electric 18" Single Blade Mower, Complete with grass catcher, Reg. $159.95, SAVE $32.00, NOW 127.95

LAWN-BOY
A general favorite!
19" DELUXE LAWN-BOY — With Catcher, Reg. $169.95 SAVE $25.00, NOW 144.95
21" DELUXE LAWN-BOY — With Catcher, Reg. $184.95, SAVE $27.00, NOW 157.95
19" LAWN-BOY — Solid State Super Starter model, Reg. $189.95. SAVE $28.00, NOW 161.95
21" LAWN-BOY — Solid State Super Starter model. Reg. $204.95, SAVE $31.00, NOW 174.95

ATCO
ATCO DRUM DRIVE — 20" Reel, complete with metal catcher. Reg. $495.00. SAVE $100.00, NOW 395.00
ATCO DRUM DRIVE — 17" Reel, complete with metal catcher, Reg. $419.95. SAVE $84.00, NOW 335.95

Bolen's Mulching Mowers
No grass to pick up! Bolen's grinds it and returns it to the soil, replacing important nitrogen.
BOLEN'S 18" MULCHER — Reg. $159.95, SAVE $24.00, NOW 135.95
BOLEN'S 22" MULCHER — Reg. $205.95. SAVE $30.00, NOW 175.95
BOLEN'S 22" Self-Propelled — Reg. $289.95. SAVE $43.00, NOW 246.95

BOLENS TRACTORS
14 H.P. HYDROSTATIC DRIVE — Regular $2,595.00, SAVE $390.00, NOW 2,205.00
20 H.P. HYDROSTATIC DRIVE — Regular $3,760.00, SAVE $564.00, NOW 3,196.00

WILKINSON SWORD SHEARS
Long Handle, vertical cutting, Reg. $23.50, SAVE $5.75, NOW 17.75
Long Handle, flat cutting, Reg. $32.95, SAVE $8.20, NOW 24.75

VICTORIA Lawnmower Hospital LTD.
834 JOHNSON STREET
Phone 386-8338

Course record

Dale Shaw, playing in the regular Harris Erickson trophy competition, fired a four-under-par 72 Monday to establish a new women's course record at Glen Meadows. Miss Shaw carded a 36-36 to break the old record by one stroke.

Wilkinson leads casual Esks to win over impotent Ticats

HAMILTON (CP) — Veteran quarterback Tom Wilkinson directed an Edmonton offence to two first-half touchdowns and the Eskimos played as well as was necessary the rest of the way en route to a convincing 17-3 victory over Hamilton Tiger-Cats in Canadian Football League interlocking play Sunday.

The CFL's most valuable player a year ago who has the Eskimos atop the Western Conference with a 7-1 record, connected on touchdown passes of 18 yards to George McGowan and 43 yards to Don Warrington.

Dave Cutler converted both touchdowns and added a 25-yard field goal.

Hamilton, booed by many of the 22,144 fans at Ivor Wynn Stadium as they left the field at halftime, were limited to a third-quarter field goal of 23 yards by Ian Sunter.

It was a frustrating afternoon for the Ticats, who did not penetrate the Eskimos' 40-yard line until Garney Henley intercepted a Wilkinson pass and returned it 41 yards to the Edmonton 16-yard line mid-way in the third quarter, setting the stage for Sunter's field goal.

The Ticats were clearly outclassed, as their season's record fell to 2-6. They remained in a tie for third in the East with Toronto Argonauts, although the Argos have played one more game.

★ ★ ★

SUNDAY
EDMONTON 17, HAMILTON 3

First Quarter
1. Edmonton, touchdown, McGowan, 18-yard pass from Wilkinson (Cutler convert) 14:08.
Second Quarter
2. Edmonton, touchdown, Warrington, 43-yard pass from Wilkinson (Cutler convert) 9:27.
Third Quarter
3. Hamilton, field goal, Sunter from 23 yards, 8:57.
Fourth Quarter
4. Edmonton, field goal, Cutler, from 25 yards, 13:07.

Edmonton	7	7	0	3—17
Hamilton	0	0	3	0— 3

Edmonton		Hamilton
15	First downs	14
155	Yards rushing	60
184	Yards passing	159
308	Net offence	195
11-24	Passes made-tried	16-34
3	Interceptions	3
11-39	Punts-average	15-41
0-0	Fumbles-lost	0-2
9-55	Penalties-yards	4-15

Individual
Rushing: Edmonton: Bell, 28-78; Moss 10-61. Hamilton: Santucci 11-24, McMillan, 4-24.
Receiving: Edmonton: McGowan 4-66, Konihowsk; 3-34; Hamilton: Evanshen 4-58, Santucci 7-31.

The Eskimos appeared to score only when they had to, and appeared content to prepare themselves for a matchup Wednesday at Ottawa with the Rough Riders.

Wilkinson, who connected on eight of 15 passes for 136 yards, got relief from backup Bruce Lemmerman after giving up the interception to Henley. Lemmerman hit on three of nine for 48 yards and had two interceptions, both by George Campbell.

Jerry Keeling went most of the way for Hamilton, completing 13 of 24 passes for 134 yards and had two intercepted. Jim McMillan, who started the second half for the Ticats, was successful on only two of his 11 throws, picking up 18 yards and had one intercepted.

Keeling came on again after Cutler's fourth-quarter field goal, which came at the 13:02 mark, and marched the Ticats the length of the field, only to fall short at the Edmonton one-yard line.

McGowan was the favorite in Edmonton's aerial assault that accounted for 184 yards, catching four for 66. Roy Bell ran 28 times for 78 yards as the Edmonton ground attack picked up another 155 yards.

CANADIAN LEAGUE

Western Conference

	P	W	L	T	F	A	Pts
Edmonton	8	7	1	0	213	142	14
Saskatchewan	9	6	3	0	203	166	12
B.C. LIONS	9	4	5	0	188	191	8
Winnipeg	9	4	5	0	153	181	8
Calgary	8	3	5	0	168	176	6

Eastern Conference

Montreal	9	6	3	0	216	174	12
Ottawa	9	5	4	0	210	175	10
Hamilton	8	2	6	0	121	218	4
Toronto	9	2	7	0	140	189	4

Next game: Tonight — Saskatchewan at Calgary.

Junior Dolphins suffer sixth loss

Meralomas	6	5	1	164	38	10
Renfrew	5	4	1	81	65	8
North Shore	5	3	2	68	43	6

Next games: Sunday — Victoria

VICTORIA	6	0	6	32	135	0
Blue Bombers	6	2	4	71	135	4

Dolphins vs. Meralomas, Royal Swangard Stadium.
Athletic Park; Trojans vs. Cougars,

VANCOUVER—Not enough offence and the rambling of halfback Ellis Myashita sent Victoria Dolphins down to their sixth straight Big Four Football Conference defeat Sunday at Empire Stadium.

Myashita charged across the goal line three times in the opening half, and Vancouver Blue Bombers stifled the Dolphins' offence to register a 24-7 triumph.

Dolphins scored their lone touchdown well into the fourth quarter when quarterback Spence Park found end Roy Sinden in the end zone with a 10-yard pass.

Victoria managed 103 yards through the air but was held to just 22 yards rushing.

In the second game of the doubleheader, Meralomas thrashed Renfrew Trojans, 41-7, to move alone into top spot.

Hall-of-famer dies at 85

WINNIPEG (CP) — F. G. (Steamer) Maxwell, a member of the Hockey Hall of Fame, has died at the age of 85.

Maxwell was one of the country's most colorful sportsmen since he first came to prominence as a hockey player with the Winnipeg Monarchs in 1910. A player, then coach, of two Canadian senior hockey championship teams from Winnipeg, he also coached Winnipeg teams to world amateur championships in 1920 and 1935. He left the coaching ranks soon after the second world title.

He was also well known in baseball circles, having played from 1908 to 1922 and then managed the professional Winnipeg Maroons of the American Association in 1926-27.

A hockey referee, an ardent golfer and bowler, he was a strong supporter of amateur and professional sports throughout the city.

Eastern champs keep Minto Cup

PETERBOROUGH—Burnaby Cablevision had a different analysis after every loss, but the end result was just the same—a fourth consecutive Minto Cup for Peterborough Gray-Munroes.

Peterborough wrapped up the Canadian junior lacrosse championship Sunday with an 18-8 victory in the fifth game of the best-of-seven series. After losing the opener, the champions swept four straight games.

Burnaby coach Dan Mattinson heaped most of the blame for Sunday's loss on his players. "Even when they had a shot they didn't take it. They were waiting for the perfect shot and you're not going to get it on Gardner."

Fred Gardner was effective all night, frustrating Cablevision with 46 stops. Rich Zecchel and John Lewis combined to stop 55 for Burnaby.

Burnaby grabbed a 3-0 lead in the opening five minutes, but Peterborough rallied in the second period for a 7-5 edge. Gardner blanked Cablevision in the final period and the Gray-Munroes scored 11 times.

Joe Jodoin scored three goals for the winners, Randy Bryan, Gord Duncan, Bob Wasson, Mark Vitarelli, and Dan Green scored twice. Paul Evans, who won the series scoring title with 11 goals and 19 assists, scored once, as did Dan Dunn, Greg Lustic, Gary McIlmoyle and Ken Byers.

Victoria MacDonalds pickup Kevin Alexander, and Kelly McLenaghen scored twice each to pace Burnaby. Derek Dickson, Matt Aitken, Dan Perreault, and Bob Cool, also of the McDonalds, scored once.

Peterborough loses 10 players from their championship team including Wasson, Evans, and Green, the former Victoria McDonald who led the Ontario Lacrosse Association in scoring. Wasson, Peterborough's captain, was named the most valuable player in the series.

acme
STUDENT VALUES

REMINGTON®
"TEN FORTY"
With office machine performance packed in a portable package. Full size keyboard, 43 keys, 86 characters. With the touch and responsiveness of the office typewriter with DIAL-A-TOUCH control. Features automatic paper feed, key set tabulation, variable line space, two color ribbon and stencil control. Complete with smart luggage style carrying case.
Acme Reg. Pr. $94.97
$74.97

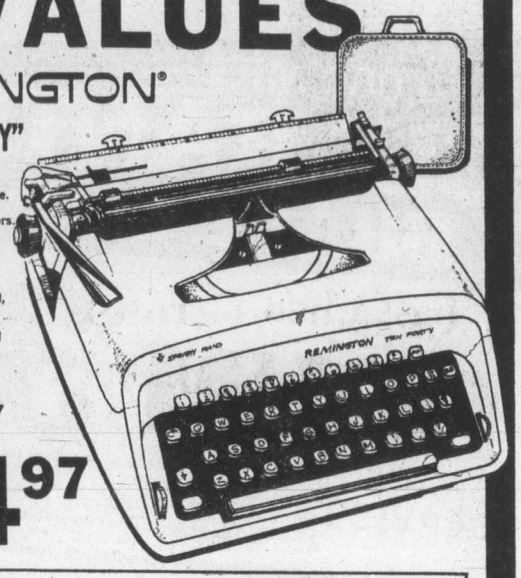

COOEY
CARD TABLE
Full 36" vinyl covered table.
Acme Price $28.97

Samsonite "Classic 100"
ATTACHE CASE
Fabric lined with step-down folio divider.
3" Size—Acme Price $36.25
5" Size—Acme Price $39.85

BLACK & DECKER
ROUTER KIT
5 amps. 22,000 r.p.m
Acme Price $51.97

Men's
3-SPEED BICYCLES
21" Frame, 3-speed trigger control and front/rear caliper hand brakes. 26" Tires.
Acme Price $74.97

acme
Merchandise Distributors since 1931
CHARGEX
master charge
758 CLOVERDALE
LOOK FOR ACME'S EVERY DAY LOW PRICES NOW RUNNING REGULARLY IN YOUR NEWSPAPER.

MODERN MAID

QUALITY COSTS YOU LESS

FAMILY SIZE MICROWAVE OVEN

Come in and see for yourself! Counter top Micro-Maid Model DMO-500 with a big 1.2 cu. ft. oven (cooks a 20-lb. turkey) with automatic defrost and 2-speed timer.

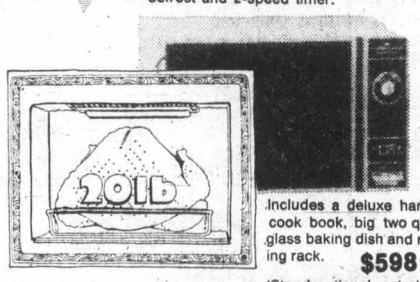

Includes a deluxe hardback cook book, big two quart glass baking dish and roasting rack. $598
(Stand optional, extra)

ADVANTAGES OF MICROWAVE COOKING
1. SAFE — Waves cannot affect organic matter. Non-accumulative, non-ionizing just like radio, TV and radar waves. 2. FAST — Save 75% of cooking time. 3. COOL — Oven will not generate heat. 4. CLEAN — You can clean inside of oven with soap and water or mild detergent. 5. ECONOMICAL — 110-120 Volt hook up. because of fast cooking, very little power is used. 6. NUTRITIOUS — Food retains more natural flavors, color, vitamins, etc. 7. CONVENIENT — Easy to use, completely automatic.

MODERN MAID WARRANTY
2 YEARS
complete parts replacement and labour

COLORTRON
TELEVISION LTD.
3180 HARRIET RD.
(Just Off Burnside)
383-9113
Open Tues. to Sat.
8:30 to 5:30

ERWIN SHEA
Service Manager

TWO GENERATIONS OF SHEAS SERVING VICTORIA

STEVE SHEA
Sales Manager

At Speedy in September, you're a somebody who can save $5.00, maybe even the total cost on any job we do for you.

Our offer's good from September 2nd to the 30th inclusive.

On muffler installations, on shocks, on anything we do for you.

You get $5.00 off any purchase you make at any of the six Speedy shops listed in this ad.

And at the end of September, there's one chance in 10 you may be eligible for a complete refund on your Speedy purchase.

Just fill in the coupon in this ad, bring it to the Speedy shop of your choice, give it to us and after we've finished your job, we'll give you a $5.00 discount, then put it in a drum.

When the month's over, we'll draw 1 out of every 10 coupons we receive. If we draw your coupon and you correctly answer a skill-testing question, you'll receive a complete refund of the amount of your bill.

So come see us soon. Help us celebrate the grand opening of our new store in Victoria (at 2994 Douglas Street) on September 6 as well as the grand opening of two new stores in Vancouver (1700 Kingsway and 4710 Lougheed Highway) on September 20 by taking part in a motoring value that's tough to miss out on.

At Speedy, you really are a somebody in September

You'll save money on a muffler for sure. And if you're lucky, it won't cost you a cent.

$5 DISCOUNT COUPON AND CONTEST ENTRY FORM. $5
SAVE $5.00

RULES.
Contest is open to all residents of British Columbia who visit any of the six Speedy Muffler King locations in B.C. and make a purchase during the promotion period of September 2nd through September 30th, 1975. Employees and their immediate families of Speedy Muffler King Limited, its advertising agency and the independent contest judging organization are not eligible.

When you make a purchase during a visit to any participating Speedy Muffler King location, you qualify for one entry into the contest. Fill in your name and address and give it to the Speedy manager, who will complete your entry, and deposit it in the special contest entry box on display at any of the participating Speedy Muffler King locations.

Contest closes on Tuesday, September 30th, 1975. Entries received after that date will not be eligible.

At the close of the contest, random selections will be made from among entries received at each of the six locations and selected entrants, in order to win, must first correctly answer a time limited, skill testing question by mail.

In entering, entrants agree to abide by the rules and the decisions of the judges, which are final. The contest is subject to all provincial and federal laws.

PRIZES.
There will be 1 winner for every 10 qualifying purchases made at each of the six B.C. Speedy Muffler locations during the contest period. Each winner will win back the total cost of his purchase as shown on his purchase invoice, (including provincial sales tax). Prize will be paid by cheque and must be accepted as awarded.

In the event of becoming a winner, entrant consents to the use of his or her name and photograph in any forthcoming publicity.

ENTRY FORM — Please print clearly
Name _____ Phone _____
Address _____ Apt. No. _____
City _____
Prov _____ Postal Code _____
Speedy Muffler King Invoice _____ Date _____
Purchase Amount _____

CONTEST CLOSES SEPTEMBER 30, 1975.

At Speedy you're a somebody
SPEEDY MUFFLER KING
T/C Sept. 15/16 $5 $5

Speedy Muffler is at these locations:
6256 Kingsway (at Gilley) 433-1265
1700 Kingsway (at Miller) 872-0684
4710 Lougheed Highway (at Beta) 294-3104
365 #3 Road, Richmond (at Cambie Rd.) 273-1071
120 East Columbia Street, New Westminster (at Brunett) 525-5381
In Victoria at 2994 Douglas Street (at Finlayson) 385-8717

Call for a free estimate at any of these locations.

NAMES in the NEWS

Don't sell wheat to Red — defector

AMSTERDAM, N.Y. — **Simas Kudirka,** a Lithuanian seaman who attempted unsuccessfully to jump to his freedom from a Russian trawler off Martha's Vineyard five years ago, has condemned the sale of U.S. wheat to the Soviet Union.

"The wheat should not be sold to strengthen the tyranny of those who run the concentration camps," Kudirka told a group of about 25 upstate New Yorkers of Lithuanian descent.

Kudirka, 45, who was imprisoned by the Soviets for four years after his ship-jumping attempt, added he "would like to see that detente is followed by both sides" and not just by United States.

The seaman, who was allowed to come to the U.S. last November, said any surplus U.S. wheat should be sold at half-price to poor nations rather than to the Soviets.

Kudirka said, "We have to stop the expansion of lies, of untruth in the world. How can the free world stand by when there is so much suffering in the concentration camps of Russia?"

□

PARIS — "I'm convinced the wedding will take place as expected," said the mother of a Frenchwoman that Soviet chess champion **Boris Spassky** has encountered difficulties in marrying. **Irene Stcherbatcheff** told a reporter: "I don't see any reason that could lead to its cancellation. I'm getting ready to go to Moscow to attend." Spassky and **Marina Stcherbatcheff,** 30, a secretary at the French Embassy in Moscow, planned to marry Nov. 11, but the Frenchwoman was told to leave the Soviet Union before the date. Spassky has said he has lost the right to leave the country.

□

CULLOMPTON, England — Farmer **Arthur Salter** had a dread of being buried alive and when he died at the age of 90, he left $250 to his doctor to make doubly sure he was dead. His friend Dr. **Russel Shove** said he carried out Salter's wishes.

□

WASHINGTON—**Liberty,** the first family's dog, produced nine puppies in little less than eight hours on the third floor of the White house. The process was observed by First Lady **Betty Ford** and daughter **Susan.** Liberty, a golden retriever sent to Oregon in July for mating, had five males and four females.

□

MILAN, Italy—World chess champion **Anatoly Karpov** of the Soviet Union has won the Milan grandmasters chess championship. Karpov forced a draw in the last game of his six-game match with Hungarian **Lajos Portish** and finished with a score of 3½ points to 2½ points for Portisch. Yugoslav grandmaster **Ljoubomir Ljubojevic** and former world champion **Tigran Petrosian** of the Soviet Union tied for third.

□

LONDON—**Brian Donald** of Salford spent two years building his model of the Flying Scotsman train, using 15,590 matchsticks. The train was recently exhibited at the European Festival of Model Railways.

Spassky
. . . wedding bells?

DISTRICT OF NORTH SAANICH

List of Electors

Public Notice is hereby given that a Court of Revision of the Annual List of Electors for 1975/76 will be held at the North Saanich Municipal Hall, 1620 Mills Road, North Saanich, on October 1st, 1975 from 7:30 to 8:30 p.m. for the purpose of correcting and revising the said list and for the hearing of any complaints or applications to add names to the List of Electors. All persons are hereby required to take notice and govern themselves accordingly.

E. F. Fairs
Municipal Clerk

20,000 MILE
GUARANTEED BRAKE SERVICE

4 WHEEL DRUM BRAKE SERVICE $37.95

This service includes installing new linings and repacking front outer wheel bearings. Also, we inspect the wheel cylinders, master cylinder, front grease seals, brake hardware, brake hoses and brake drums.
Resurfacing drums extra if required.

FRONT WHEEL DISC BRAKE SERVICE $30.95

This service includes installing new disc pads and repacking front outer wheel bearings. We also inspect the front rotors, front calipers, master cylinder, front grease seals and brake hardware.
Resurfacing rotors, rebuilding calipers extra if required.

We make it easy at Firestone Stores

USE OUR Firestone CREDIT PLAN OR . . .
CHARGEX AMERICAN EXPRESS master charge

2882 Douglas St.
AT GARABALLY ROAD AT BURNSIDE

385-1404
ALSO IN NANAIMO AND COURTENAY

RIDING SYSTEM SERVICE

EATON'S DOWNSTAIRS BUDGET STORE

Whisper Semi-Annual Sale is back with better values, more selection

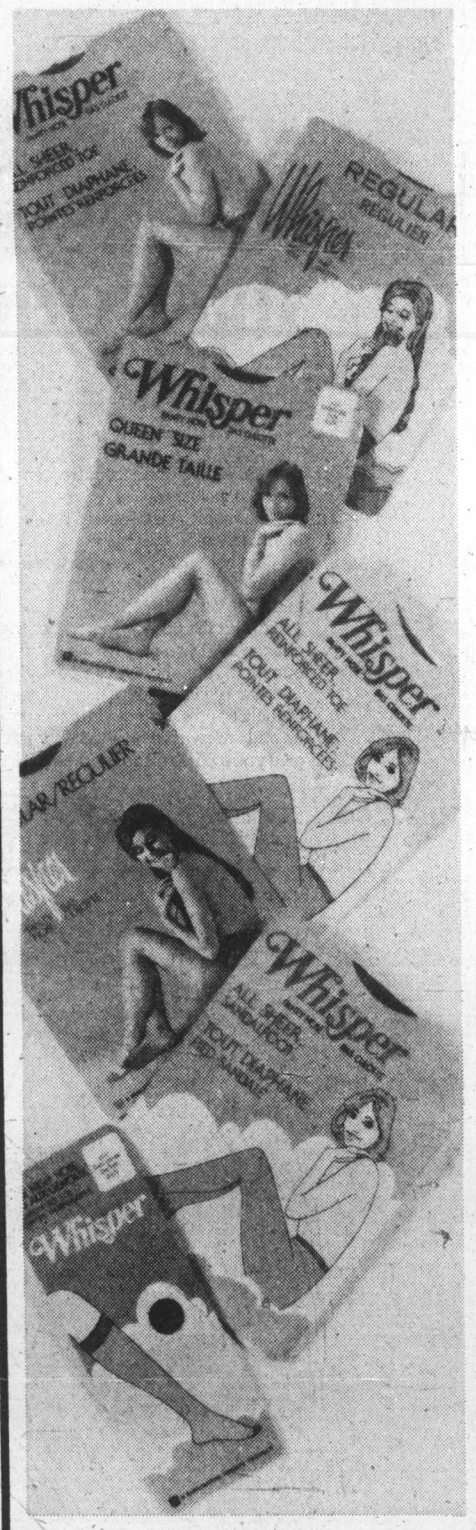

Whisper All Sheer panty hose
Each 1.27 — 3 for 3.69
All sheer panty hose with reinforced toe. Cinnamon, maple, coppertone, spice, town brown, night shade. Sizes: S.M.L.XL.

Whisper Regular panty hose
Each 1.27 — 3 for 3.69
Stretchy nylon with insert panty section and reinforced toe. Heather, maple, spice, cinnamon. Sizes: S.M.L.XL.

Whisper Queen Size panty hose
Each 1.27 — 3 for 3.69
Extra wide with insert panty section. Sizes: Mini fits 150-225 lbs.; Maxi fits 180-250 lbs. Cinnamon, spice, heather, maple.

Whisper One Size all sheer
Each 79¢ — 3 for 2.25
All sheer panty hose fits 100-150 lbs. Reinforced toe. Colors of coppertone, town brown, spice, cinnamon, maple. One size.

Whisper Regular panty hose
Each 79¢ — 3 for 2.25
Regular style with reinforced toe. One size fits 100-150 lbs. Available in cinnamon, spice, and coppertone. Stock up now!

Whisper All Sheer sandalfoot
Each 79¢ — 3 for 2.25
Stretchy nylon all sheer sandalfoot panty hose. One size fits all: 100-150 lbs. Value-priced and comes in 2 fashion shades: cinnamon, spice.

Whisper Knee High nylons
Pair 63¢ — 3 for 1.85
Most comfortable hosiery when you wear pants. Stretchy nylon knee highs, one size fits 9 to 11. Choose from shades of coppertone, maple, cinnamon, spice.

Hosiery, Dept. 901, Downstairs Budget Store
Dept. 201, Main Floor

Also available in our Main Floor Hosiery Department

EATON'S downtown

BUYLINE 388-4373

Natural and organic Pier Auge bath products

For years the women of France have been bathing with Pier Auge products, and for very good reason. You see, Monsieur Auge, head of the Institute of Beauty in Paris, created a bath formula called **Bain Suractive, 480ccs 14.00;** a delicately scented lingering foam that not only activates and tones your skin but makes it incredibly soft. **Madame Pier Auge Cleanser Soap, 5.3-oz. 2.75,** hand milled soap with natural herbs and oils. Pier Auge also offers **Gel Deodorant Ental, 70 gm 3.75** to help prevent body odour . . . naturally. Pure, natural organic and hypo-allergenic products. Come to our Cosmetic Department and meet Sylvia Wilde and Elsie Bateman, our own trained cosmeticians Sept. 16 through Sept. 20th.

Cosmetics, Dept. 216, Main Floor

EATON'S downtown

Store Hours Daily: 9:30 a.m. to 5:30 p.m.
Thursday and Friday Shop 'til 9:00 p.m.

Robbery victims injured

A 34-year-old Victoria man escaped serious injury by a fraction of an inch in one of two knife-robbery incidents reported Monday by Victoria police.

A police report said Walter Leonard Happy, of 1764 Oak Bay, was in the washroom of the Douglas Hotel Friday evening when a man demanded money from him. The demand was refused by Happy and the man pulled out a knife, stabbing Happy in the upper stomach.

The report said Happy went home to clean the one-inch-deep wound but went to Victoria General Hospital later that night for professional treatment.

The wound was in the lower rib cage and the report said the knife would have hit Happy's liver or a lung had it gone a fraction of an inch in other directions.

Another police report said Michael Eugene Lindsay, 18, of Port Orchard, Wash., was waiting for a bus to Seattle when three young men approached him at 2 a.m. Sunday at the bus depot on Douglas.

They asked for his wallet and he replied, "You're joking." One pulled out a knife, so Lindsay gave them his wallet. They took out $47 and Lindsay grabbed at the knife-wielder, suffering a minor cut on his right hand. The attacker dropped the knife and the three fled with the $47.

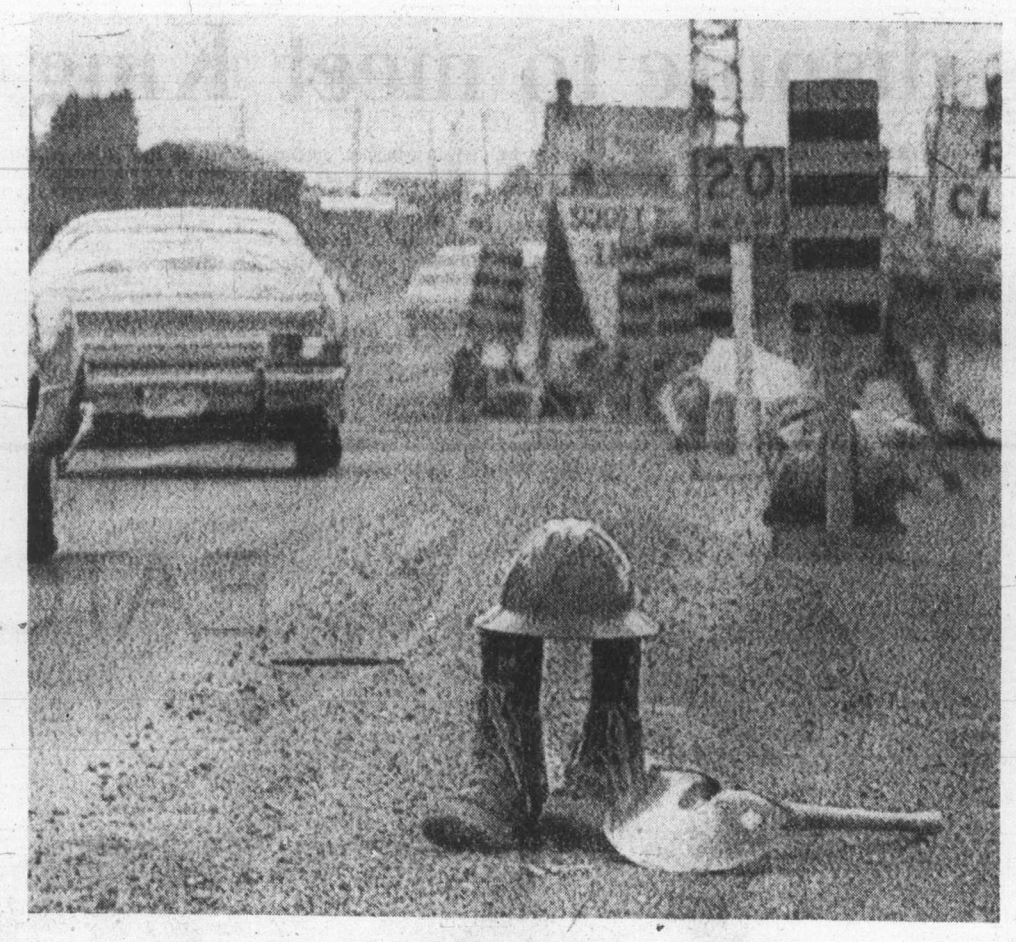

Worked himself to nothing

Appearances would indicate that a Toronto road construction worker went past working himself to the bone Monday and worked himself to nothing. A more plausible explanation is that the neatly-arranged hard-hat and footwear were removed by the worker so he could slip into something more comfortable for lunch.

New national flag in stone-age nation

PORT MORESBY, Papua New Guinea (UPI) — Papua New Guinea proclaimed formal independence at midnight Monday with a fireworks display.

The ceremony marked the end of a drive by Australia to thrust this primitive land into the world community.

The new nation has seen nearly a century of colonial rule by Germany, Britain, Japan and Australia.

As fireworks exploded on a hill overlooking Port Moresby, Australian and New Zealand naval vessels in the harbor fired a 101-gun salute.

Papua New Guinea is one of the most primitive areas remaining on earth, marked by violence among bow-and-arrow wielding tribes that speak more than 700 different languages.

Monday, 7,500 participants and spectators, including Prince Charles, heir to the British throne, and tribal warriors adorned with grass skirts and white paint, watched the Australian flag hauled down.

The Papua New Guinea flag, adorned with a golden bird of paradise and the Southern Cross constellation, will be formally raised today.

Papua New Guinea covers 279,000 square miles of rugged mountains and steamy coastal jungles. Its population is estimated at 2.6 million, of whom 85 per cent are illiterate natives barely out of the Stone Age.

Prime Minister Michael Somare, a 39-year-old former journalist, said in a midnight radio address, "I wish to remind all that this is just the beginning. Now we must stand on our own two feet and work harder than ever before."

At Monday's ceremony, outgoing Australian Governor-General Sir John Kerr said the end of Australian control did not mean the end of Australian interest and concern.

Papua New Guinea was formed by the union of the Australian territorial possession of Papua, and the Australian-administered trust territory of New Guinea. It occupies the eastern half of New Guinea, one of the largest islands in the world, north of Australia. The western half is part of Indonesia.

Healing Substance... Shrinks Piles, Checks Itch

Exclusive healing substance proven to shrink hemorrhoids... and repair damaged tissue.

A renowned research institute has found a unique healing substance with the ability to shrink hemorrhoids painlessly. It relieves itching and discomfort in minutes and speeds up healing of the injured, inflamed tissues.

One hemorrhoidal case history after another reported "very striking improvement." Pain was promptly and gently relieved . . . actual reduction or retraction (shrinking) took place.

And most important—this improvement was maintained in cases where clinical observations were continued over a period of many months. Furthermore, these tests and observations were made on patients with a wide variety of hemorrhoidal conditions. All this was accomplished with a healing substance (Bio-Dyne) which quickly helps heal injured cells and stimulates growth of new tissue. Bio-Dyne is offered in ointment and suppository form called Preparation H.

In addition to actually shrinking hemorrhoids, Preparation H lubricates and makes elimination less painful. It helps prevent infection which is a stated cause of hemorrhoids.

Just ask your druggist for Preparation H Suppositories or Preparation H Ointment (with a special applicator).

Satisfaction or your money refunded.

Preparation H

Father fined for son's deed

White Rock businessman D. M. Johnson, who was playing golf when the offence occurred, was fined $25 Monday in Victoria Provincial Court because his son landed a plane on Sooke Lake May 25.

Johnson told Judge D. K. McAdam he realized he bore legal responsibility as the owner of the plane but suggested the courts or the city of Victoria tell federal authorities the lake is not marked restricted on official maps.

Johnson was charged under the Greater Victoria Water District Act and Victoria City Act with trespassing in the Sooke Lake watershed area by entering waterworks land without the consent of the water commissioner.

Prosecutor Peter Hull said the small, single-engined plane landed about 1:50 p.m. May 25 at Suicide Corner near the Rithet Creek Bridge and a man and a woman made their way to shore.

The man was Johnson's 20-year-old son and he told RCMP, who were notified by a forest ranger, he didn't know it was a restricted area.

Johnson, principal owner of E. W. Johnson and Sons of White Rock, owners of the plane, showed the court a federal map which he called "our bible" and said it did not indicate the lake was restricted.

McAdam said it was "not very easy to discover where all of this lies" and settled on a minimal fine of $25.

Provincial COURT

Trial in a higher court was ordered Monday in Victoria Provincial Court for a 22-year-old Ganges man charged with murder punishable by life imprisonment.

Leo Bedford was formally committed to the higher court at the end of a three-day preliminary hearing of the charge before Judge Harold Alder.

Bedford was charged following the shooting death in late July of his father Eldon Bedford, 51, in their home at Ganges.

Publication or broadcast of evidence given during the hearing was prohibited in an order given by Alder at the request of defence lawyer Dean Wilson.

□

In the court section of Judge D. K. McAdam, a fine of $50 was imposed against Michael John Watt, 19, of 1625 Richmond, who pleaded guilty to a Victoria charge of theft involving less than $200.

Prosecutor Peter Hull said the security staff at The Bay had staked out a box of casette tapes which a worker had found "stashed" in a basement stock room. He said Watt was seen to take two tapes at about 2:05 p.m. Wednesday.

Green dye had been placed on the tapes, said Hull, and Watt tried to wash it off his hands and return the tapes but was stopped by the security personnel. Watt said he had worked a year at The Bay but had been fired after the incident and had no job or prospects of one.

□

Raymond Percy Moore, 54, of 1697 Fort, was remanded by McAdam to Wednesday for a doctor's examination after the reading of a two-count Victoria charge which resulted from an incident Saturday at Moore's home.

Moore was charged with pointing a firearm at a Victoria constable and dangerous use of the firearm, a rifle, by firing one shot into a wall. The incident involved domestic differences.

□

In the court section of Judge F. S. Green, a pre-sentence report helped Patrick Haywood, 2626-A Cook, who pleaded guilty Aug. 15 to a five-count Victoria charge of making false statements while claiming unemployment insurance benefits in a six-week period of 1974.

At the time of the plea, Green said the courts were "taking an increasingly harsh view" of such offences and sentenced Haywood to 21 days in jail. But then he decided to ask for a pre-sentence report and cancelled the jail term.

After reading the report, Green fined Haywood a total of $150 and put him on probation for two years.

□

A one-year term of probation was ordered by Green for James Robert McLaren, 51, of 959 Balmoral, who pleaded guilty Aug. 29 to a number of Victoria counts of false pretences. The counts resulted from worthless cheques written in May and June to obtain more than $287 in goods and cash.

Quakes rock California

SAN LUIS OBISPO, Calif. (UPI) — A swarm of small earthquakes was felt in the areas, some severe enough to knock dishes off tables and pictures from the Walls. Reports from King City to Santa Maria told of minor quakes of from five to 15 seconds.

Shoes ... Italian style, crafted Amalfi's way

High-ranking '75 styles superbly crafted in smooth, supple leathers, creating comfort in every step with cushioned insoles. Proportioned to slim the ankles and shape memorable legs under the easy flow of a skirt. Amalfi designer collection, at Eaton's.

B "Orcale" delicately shaped wishbone wedge slingback with overlapping vamp. Black, rust, wine or forest green suede. 40.00

C "Unga" halter strap wedge with a slim stripping vamp. Black suede covered wedge heel with multi-colored vamp. 40.00

D. "Montato" open toe sling-back sandal with a slender dress heel, and cross-over vamp. Black patent or chestnut, black, forest green, rust suede. 37.00

Women's Shoes, Dept. 238, Floor of Fashion

Outerwear ... Oriental Expressed

The quilted Chinese jacket, in sizes s-m-l, has all the chinoiserie accents. In water-repellent fabrics that are printed or plain. 40.00

Misses Coats, Dept. 344, Floor of Fashion

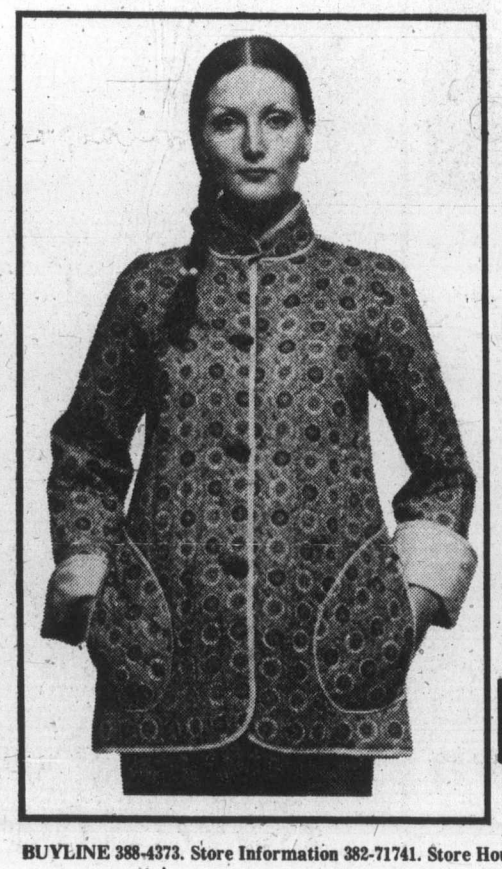

A. The Slouch ... high hopes for a fashionable year

Designer collection of this year's most fabulous boot ... the Slouch designed by Amalfi. Soft, supple leathers with Russian vamp, squared toe and full inside zipper ... sixteen inches of impeccable style stacked on a natural heel. Forest green, black, dark brown or rust suede; caramel leather. 125.00

Women's Shoes, Dept. 238,

EATON'S downtown

BUYLINE 388-4373. Store Information 382-71741. Store Hours Daily: 9:30 a.m. to 5:30 p.m. Thursday and Friday 9:30 a.m. to 9:00 p.m.

Parties in woods dispute to meet King today

By WARREN CARAGATA
Colonist Reporter

All sides in the forest industry labor dispute will meet in Victoria this afternoon with Labor Minister William King in an attempt to end the impasse which has almost completely shut down the province's key industry.

Although International Woodworkers of America, Canadian Paperworkers Union and management spokesmen were non-committal about the possible results of the 4 p.m. meeting, one union leader isn't too optimistic.

Reg Ginn, president of the Pulp, Paper and Woodworkers of Canada, said Monday from Vancouver that he's "not hopeful."

The meeting was called Monday by deputy labor minister James Matkin at the request of Premier Barrett, who will not attend because of his current provincial tour.

Both sides in the dispute told the Colonist they don't know what will happen at the meeting, but special mediator Mr. Justice Henry Hutcheon of the B.C. Supreme Court will be available. Hutcheon's recommendations for settlement of the conflict have been rejected by the three unions, but management has accepted the settlement proposals. IWA members in the Southern Interior have also accepted it.

Provincial mediators Gus Leonidas and Clark Gilmour also will participate.

Ginn said he is quite prepared to accept the fact that nothing will come of today's talks.

"The industry has taken such an adamant stand. It will take more than just a sit-down-and-talk session to get them to change their position," he said.

Members of both pulp unions have been on strike since July 16 and Ginn said the two unions will not be "brow-beaten" into settlement.

"Once you've been on strike for two months, you can't be bullied into anything," he said.

Closure of the province's 20 pulp mills and escalated pulp union picketing at all operations of their employers has resulted in a virtual shutdown of the coastal forest industry and although the IWA has not struck, most of its members are without work.

An IWA spokesman said Monday that a meeting with officials of Forest Industrial Relations, which bargains for 120 coastal forest companies, is still scheduled, although a date has not been set.

The meeting was requested last week by the IWA to discuss ways of changing the Hutcheon report to make it acceptable to IWA members, who voted 51 per cent to reject its terms.

Hutcheon recommended a $1.55 an hour increase in a two-year contract, with a 24 cent-an-hour cost of living award that has already been paid under the old agreement, and no cost of living adjustment in the second year unless inflation exceeds 11 per cent.

Pulp union members voted 85 per cent to reject the Hutcheon report.

F.I.R. vice-president Keith Bennett said the organization will send two representatives to today's talks, but had "no further comment."

Art Gruntman, western vice-president of the CPU, said he "doesn't know what to think "about prospects of the discussions, but added that he is always "optimistic about negotiations."

Representatives of the interior forest industry and the IWA southern interior contingent also will attend.

The industry has maintained since agreeing to Hutcheon's terms that it was their final position.

Union leaders have said that changes must be made either to shorten the proposed agreement, or to improve the cost of living clause.

Open Space mum on plans

Open Space, the colorful lower Fort Street cultural centre, is keeping a very closed lip about future plans.

But director Bill Bartlett, who in July spoke of a "gigantic crisis" facing the centre, now says the future looks "very exciting."

And he promised to disclose all at the end of this month.

Earlier this summer a shaken Open Space had put out a call for public support to help it in its fight against closure—and its drive for new life.

The owner of the premises, Geoff Sheffield, had indicated he was selling the place, but was offering it to the society that runs the centre—Greater Victoria Theatrebox Society.

The society was faced with coming up with a $75,000 down payment for the $275,000 building.

Deadline for the purchase was originally Aug. 10, but a 21-day reprieve moved to Aug. 31.

Now latest word from Bartlett is that sale negotiations are still open and that the centre is continuing planning its program until late spring of next year.

And though Bartlett himself is keeping mum, it looks as if the provincial government could come up with the cash to keep a revitalized Open Space a permanent cultural down-town attraction.

The province's recreational facilities fund was believed to be waiting for some indication of public support for the centre—hence Open Space's membership drive a couple of months back.

At that time one of the conditions of provincial help appeared to be the removal of the centre's Craft Market on the first floor of the premises at 510 Fort.

The five craft shops, the Circle Craft Co-operative and the B.C. Textile Centre were accordingly given three-month notice to leave by Nov. 1.

Now Bartlett says the market has until the beginning of next year to find new premises.

Mary Cook vice-president of the Circle Craft Co-operative, views the impending move philosophically.

She understands that Open Space is applying for a government grant, and that one of the conditions of the grant is the removal of the Market.

Ms. Cook says the crafts people concerned have "a couple of alterntive" sites in mind—but nothing definite.

Marine officers win 29.9% pay raise

OTTAWA (CP)—About 1,200 ships' officers in the Canadian Merchant Service Guild have won a two-year negotiated contract which gives them average increases of 19.6 per cent in the first year, retroactive to last Feb. 24, and 10.3 per cent in the second year.

The employees operate the federal government's civilian-manned icebreakers, search-and-rescue vessels, fisheries patrol vessels, tugs, dredges and research ships.

Minimum pay rate in the western region will increase to $11,551 from $8,521 under the new contract while the maximum will increase to $26,602 from $21,773.

In the East, the minimum goes to $10,831 from $8,114 while the maximum goes to $25,827 from $21,195.

A treasury board spokesman said he presumed the discrepancies reflected cost-of-living differences.

Cadet officer allowances, which range from $110 to $155 a month, are to be increased by $10 effective last July 1 with a further $5 increase next July 1.

BUYLINE 388-4373. Store Information 382-7141 Store Hours Daily: 9:30 a.m. to 5:30 p.m. Thursday and Friday 9:30 a.m. to 9:00 p.m.

TERRY SPENCE
The News - Move by Move
C-FAX 1070

The Daily Colonist.
(ESTABLISHED 1858)

WISE CONSUMERS BUY FROM
PETER POLLEN FORD

Civil servants win one-for-one COLA raises

The province's second largest union has, without fanfare, reached agreement with the provincial government on a proposed master contract covering fringe benefits and general working conditions for about 35,000 members.

The negotiating committee of the B.C. Government Employees Union, which represents most civil servants, has unanimously recommended acceptance of the union's second master contract with the provincial government.

A highlight of the proposed agreement is a cost of living allowance which will give provincial workers a one per cent wage increase for every one per cent rise in the consumer price index.

Union general secretary John Fryer said Monday from Vancouver that the cost of living clause is probably the best in Canada.

Wage increases and particular working conditions will be negotiated by the union's 13 components when voting on the master contract is completed Oct. 24.

With the cost of living adjustment in this contract and catch-up wage increases in the last round of bargaining bringing most civil service wages in line with wages in the private sector, Fryer said that coming wage settlements will probably be lower than the 17.3 per cent hikes last year.

"Our members don't expect to get the same negotiated wage increases that they got last time," he said.

Agreement on the master contract marks the first stage in the union's second round of bargaining with the government since civil servants gained bargaining rights from the NDP administration.

The present master contract expires Sept. 30.

The proposed contract also provides a standard 35-hour week throughout the civil service next April. Presently, only white collar worker employees work a 35-hour week, while blue-collar employees work a 37½-hour week.

An innovative feature of the agreement allows civil servants to take up to 10 days a year to look after sick dependents.

There are also increases in vacations, overtime, shift differential and isolation pay. Improvements have also been made in dental and medical plans.

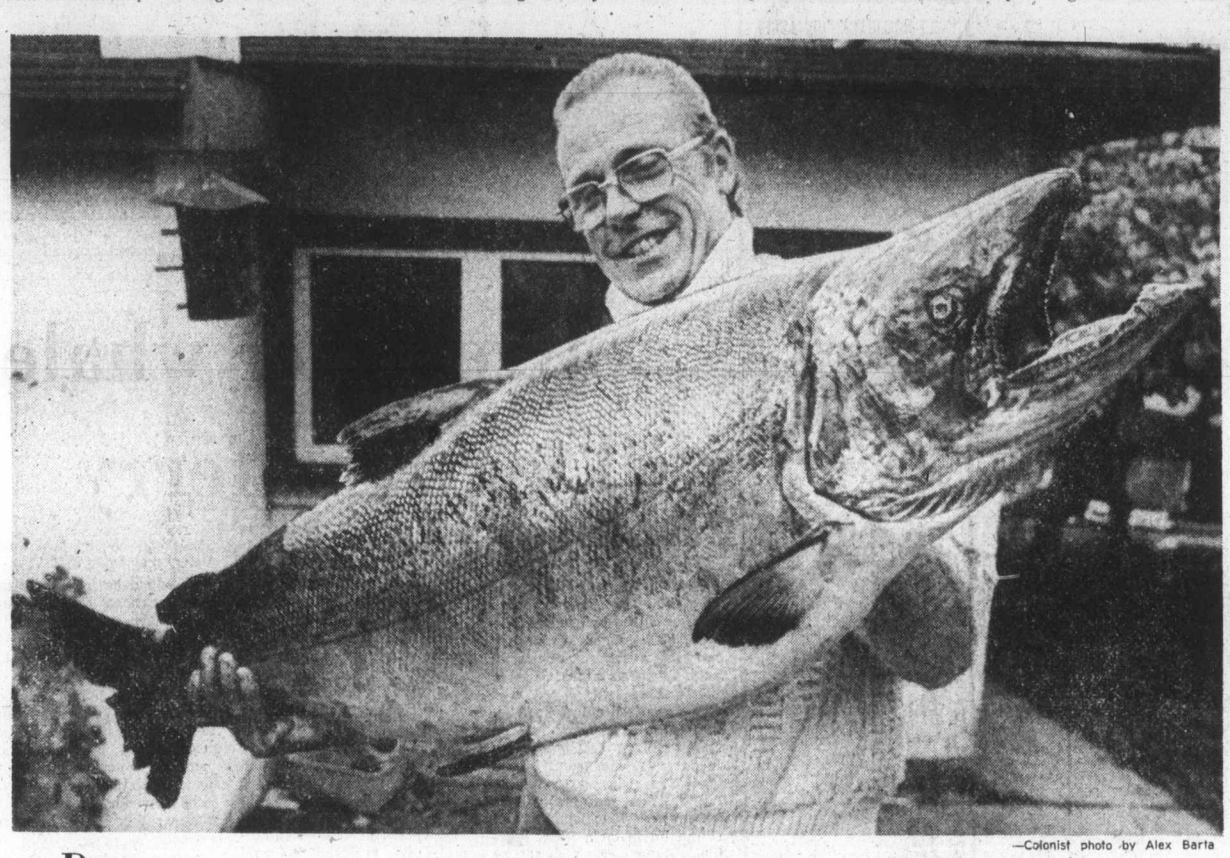

—Colonist photo by Alex Barta

Dream catch

Fishing was good for Nick Baarda, of 818 Russell, when he tried Albert Head waters on Sunday. This 44-pound chinook will be another impressive entry for Colonist King Fisherman contest.

Price of houses jumps 15% and still rising

House prices have only one way to go—and that's up.

Prices in Victoria have shot up an estimated 15 per cent in the past year.

And although new high mortgage interest rates are taking some of the steam out of the cost cauldron, don't expect homes in any price range to become less expensive—or interest rates to drop for that matter.

That's the word from Eric Charman, Victoria Real Estate Board president, who's just released an eight-month report on Victoria real estate sales.

The report showed the average dwelling unit under the multiple listing service has sold for $50,670, up 10.7 per cent from an average of $45,750 at the same time last year.

However, Charman said this unit figure is the average sale for a wide range of properties including condominiums, lots and apartment buildings.

The only real guide for houses was observation by realtors, and Charman said they'd reported an average increase of about 15 per cent.

Charman noted that up to about $55,000, bidding for houses was extremely keen.

And even beyond that figure he didn't anticipate any reduction in house prices.

In fact, moderate price increases could be expected allround as buyers get used to the new mortgage interest rates in the range of 11.75 to 12 per cent.

"Unless there is a dramatic decline in the rate of inflation, prices and interest rates will continue to rise," he said.

The real estate board president noted a "widening gap" between the number of people who want housing and the number of houses available.

ESQUIMALT FINES

Bylaw bites dogs, cars

Errant dogs (male ones, that is) and parked cars may soon be on the same footing in Esquimalt.

Either one can be issued with a ticket demanding that a fine be paid for violations of municipal bylaws, if council agrees with a finance committee recommendation.

But a little discrimination has crept into the committee's decree.

Unspayed females will be fined $25 for running around, while spayed females and male dogs will only be subject to a $10 fine.

The committee decided Monday night to recommend changes to council to bring that municipality's procedure in line with that in Oak Bay and Saanich.

The two most inportant changes will be in impoundment fees for dogs at large, or for unlicensed dogs, so that owners will be charged on a compound basis each time the dog is picked up.

Fees will range from $10 for the first offence to $60 for the sixth and each succeeding offence.

The ticketing system would allow an SPCA inspector to issue a notice to an offending animal's owner, with a duplicate of the notice turned in to the SPCA office.

The information on the ticket would be sworn before a justice of the peace and as a result a summons would be issued with instructions that if the owner wishes to plead guilty he could pay $10 at the traffic ticket window of the provincial court.

An accused dog owner would still have the right to plead not guilty and have the case heard in court.

The taxation committee considered an application from the Gulf Oil Station at Craigflower and Tillicum to remain open for 24 hours a day.

Ald. R. L. Peden opposed the application, giving his opinion that if anyone runs out of gas in the middle of the night, "It is your own fault, it is as simple as that."

Ald. Ken Hill and Ald. J. W. McEvay both favored the application, and it was decided to table the matter until local service station operators could be polled for their opinion.

School trustees at odds over library spending

Greater Victoria school board trustees accepted an education department grant for library updating Monday night, but it was done almost reluctantly.

The district's share of the $7 million made available to schools in the province for library-updating purposes was $168,000, and the board voted to add the amount to the 1976 capital needs program.

"This board has gone out and spent money and has more than the minimum requirement in books," said superintendent A. J. Longmore. "And I must compliment the board on this."

Trustee Peter Bunn, however, noted that the community paid for the excellent libraries in the district and that the education department was penalizing the board for doing a good job by not giving it as much as other boards.

"It doesn't seem quite fair to the public which has supported this school district," Bunn observed.

Dr. Hal Knight, who said he would not vote against adding the funds to the 1976 budget, disagreed with the education department's method of doling out the money. He thought that the individual school boards should fill their library needs themselves.

In other board business, trustees Susan Brice and Bunn were named to join assistant-superintendent Dr. John Wiens on the planning committee. Wiens had recommended in his planning report that two trustees serve on the committee to provide more input.

Bill Stavdal, community relations co-ordinator for the district, recommended that the board not undertake a mass-advertising campaign to seek out people who may be interested in running as trustees.

Stavdal received the backing of Trustee Dr. Mark Fisher, who agreed that advertising would be a "waste of money."

The topic was raised because the B.C. School Trustees Association urged that more effort should be put into public relations.

Petch

UVic's controls work.

University of Victoria president Dr. Howard Petch, says his hold-the-line policy on new admissions is working.

In the president's report to the board of governors Monday, Petch said 1,683 first-year students were admitted this fall, 61 fewer than last year.

UVic turned down about 700 applications, mainly becuase of the increase from a "C" to "C-plus" entrance requirement.

Admissions to second, third and fourth years, however, were up from last year.

There were 1,506 second-year admissions, up 215; 1,086 in the third year, an increase of 87; and 700 in fourth year, 89 more than last fall.

There are 50 students in fifth-year education, a drop of 21, as well as 266 "unclassified" students. Students attending UVic part-time or not working towards a particular degree are in the last category.

Another interesting statistic in Petch's report was that only 350 students were required to take the remedial English test this year, 16 per cent of those taking English courses, compared to 780 last year, which was 37 per cent.

Expense chit cited

Ex-MLA loses appeal over income tax claim

A former member of the B.C. Legislature, Burton Campbell, has lost an appeal against $125 in federal income taxes.

The tax review board, in a written judgment released in Ottawa Monday, said it was dismissing Campbell's claim that he should be allowed to deduct 10-to-12 per cent of the maximum $150 in annual unemployment expenses allowed most taxpayers.

An MLA from January to July, 1972, he received $6,700 pay and $3,300 as an expense allowance. He also was employed for 10 months of that year by Castlegar News Ltd., which publishes a weekly newspaper, and his earnings from this source were declared at $7,750.

Filing his 1972 tax return, Campbell claimed an employment expense deduction of $150, which the revenue department rejected.

In his appeal, he said that because he was employed by Castlegar News for 10 months of 1972 and exclusively as an MLA for only two months he was entitled to 10-12 per cent of the deduction — $125.

Failing that, he argued, he was entitled to half the deduction — $75 — because he ceased to be an MLA halfway through the year. He had been a Social Credit member for Revelstoke-Slocan and lost to W. S. King, a New Democrat, in the 1972 election which saw a change of government.

In rejecting his initial appeal, the revenue department said Campbell was not entitled to the deduction because of his tax-free legislature expense allowance.

"A taxpayer cannot carve up the taxation year into segments to suit his purposes unless specifically provided for by a special provision of the Income Tax Act," the review board said.

Hearing set on proposal

A public hearing will be held at 7:30 p.m. Sept. 27 on a proposed five-storey condominium for the corner of Newport and Windsor, across from the Rudyard Kipling in Oak Bay.

Council gave the land use contract initial readings Monday and will reconsider it for adoption after the hearing.

A development of Greenbank Designs Ltd., it would feature 20 condominium suites, a gourment restaurant and underground parking.

—Colonist photo by Alex Barta

A Liberal grant from NDP

Political party lines went by board Monday when Liberal leader David Anderson presented a $2,500 cheque to UVic day-care centre on behalf of NDP government. Human Resources Minister Norman Levi turned task over to Anderson as local member. Anderson praised work of NDP in fields such as day care, saying it was great improvement over Socreds. Centre serves children of students, faculty and staff of university. With Anderson, (from left) are Jason Rowland, Maia Tsurumi, Dustin Rippengale, all 4, and supervisor Barbara Williams.

Injustice in schools alleged in thesis

Leah Brown, a postgraduate student at University of Victoria, presented her honors essay in political science to the Greater Victoria school board Monday night.

The 83-page thesis, titled Responsibility in a Monopoly Bureaucracy, deals with alleged injustices and denial of the rights of students and parents and is based on Mrs. Brown's study of the Greater Victoria district.

Mrs. Brown, who said she has had children in the system for 25 years, spent a year on the report and asked trustees to deal with the problems.

"School officials, from time to time, acquiesce to parents' wishes but are not obliged to do so," Mrs. Brown stated. "There is no accountability in certain areas and there's always the chance of abuse of power."

Among recommendations in the study were amendments to the Public Schools Act and establishment of an ombudsman and advisory tribunals.

"Parents don't realize that neither they nor their children have any legal rights," she continued. "What I'm really asking for is a public discussion."

Mrs. Brown is enrolled in UVic's law school.

the Bay

THE CLINIQUE 3-STEP

It's part of the allergy tested, fragrance free beauty system that women really believe in. A simple routine that's easily learned, but one that will help your complexion day after day. It's the Clinique 3-step

Do It!

1. Clean with **Clinique's Special Soap.** Mild for tender or average skin, extra strength for oil troubled complexions.

$9.

2. Clear away with **Cliniques clarifying Lotion.** It takes you one step beyond soap cleansing to clear away surface film and grit. No. 1 for tender skin, No. 2 for average skin, and No. 3 for oil rich skin.

6 oz. **7.50**
12 oz. **12.50**

3. Replenish with **Clinique's Dramatically Different Moisturizing Lotion.** The moisture essential for a glowing complexion, for use under makeup or on its own.

2 oz. **$9**
4 oz. **$15**

The Clinique Bonus

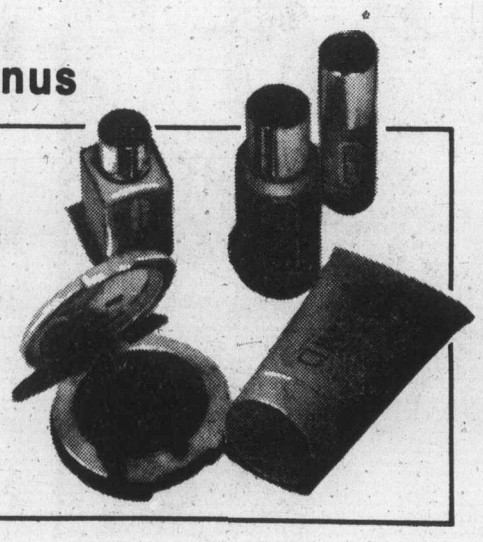

Little Necessities. Handy little sample sizes of Clinique products that are nice to have around. It's a special bonus gift that includes hand and body lotion, herbal shampoo, creamy blusher, and daily eye treatment. And it's yours from Clinique with any product purchase of 7.50 or more.

Cosmetics

Hudson's Bay Company

Two cars damaged by glue

The vandal or vandals who caused heavy damage to two cars Sunday in Victoria will be in the glue as soon as police find them.

A police report issued Monday said an unidentified person or persons put glue on two new BMW vehicles early Sunday at Georgia Pacific Motors, 1750 Government. The glue apparently baked all day, ruining the paint jobs and causing total damage of $1,000.

THE NEW 1975-76 INFO TELEPHONE TAPE LIBRARY
LIST SOON OFF THE PRESS
FREE LIST MAILED TO YOU
CALL 592-1251
a community service of the
health education centre
150 TAPES — HEAR THEM OVER THE TELEPHONE — 40 NEW ONES
HEALTH, DRUGS, V.D., FAMILY PROBLEMS, FIRST AID, NUTRITION ETC.

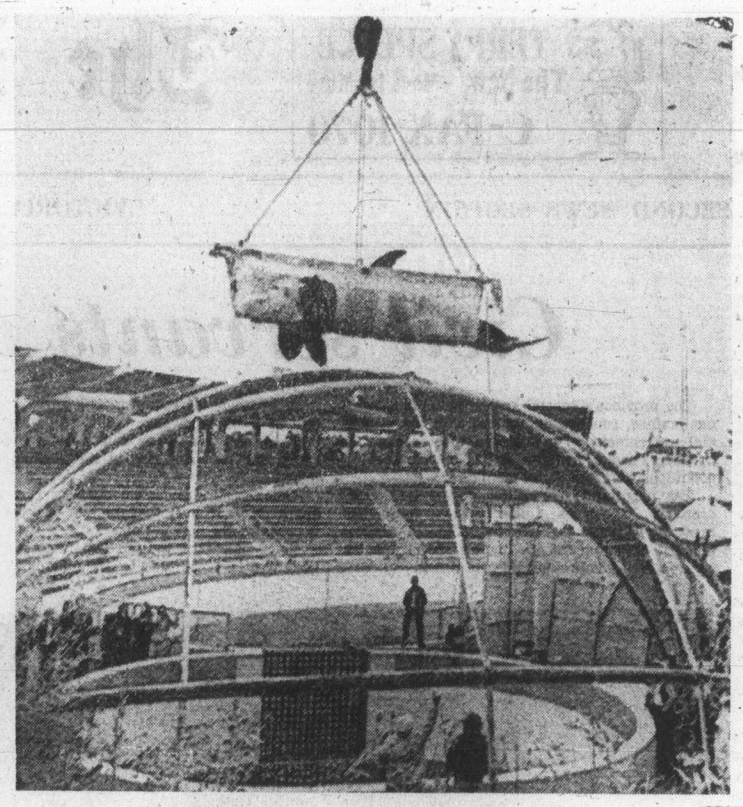

Newtka leaves Arlington, Texas, zoo — AP

Captive killer whale will leave by ferry

By GRANIA LITWIN
Colonist Reporter

A killer whale, held captive in Pedder Bay for one month today, will be shipped to Niagara Falls, Ont., Wednesday morning despite a provincial ban on whale capture.

It will be transported in a container lined with foam rubber on a B.C. ferry leaving from Swartz Bay early Wednesday, according to a federal fisheries spokesman.

The 15-foot mammal will be flown to Marineland and Game Farm on a flight leaving Vancouver airport at noon, said the spokesman. He added no plane is equipped to carry the animal from Victoria which is why it must travel by ferry.

Once in the Ontario aquarium, the male killer whale may find its two companions there are old friends.

All the whales originally came from south Vancouver Island waters. One was shipped to Niagara Falls five years ago and the other, a female, arrived at the aquarium only this week, said the official.

Newtka, an 18-foot mammal, was reported in good condition Monday following a day-long journey that took her from Arlington, Tex., via jet and transport truck.

The whale has performed in a zoo there since it was caught in Puget Sound several years ago.

The spokesman, who returned recently from Marineland where he inspected the tank which is to hold the three whales, said in a telephone interview from Vancouver Monday:

"You have to go there to see that fantastic operation . . . it boggles one's mind to see what sort of business a killer whale can be and how much money they bring in."

He added he personally felt the educational value of captive whales is high but, "it should be done by the government, not commercial enterprises."

The whale to be shipped Wednesday was caught Aug. 16 along with five other members of its pod. Since then one whale was taken to Sealand of the Pacific by its owner Bob Wright and the remaining four have been released.

Wright acted as hunter for the Niagara Falls aquarium owner John Holler who will travel to Victoria to oversee the shipment of the whale.

The provincial government Friday declared an immediate moratorium on the capture of killer whales in B.C. waters.

But the federal spokesman said there was no question of a deadline for the whale's removal, although the B.C. department of recreation and conservation said last week the whale must be moved by today.

"We have the authority over all whales in these waters," he stated. "It is strictly a federal government jurisdiction."

According to a spokesman for the recreation department, "That may have to be settled in court."

fine furniture • paintings • prints
THE ISLAND GALLERY
2188 Oak Bay Avenue Tues - Sat.

Montague BRIDGMAN Ltd.
China Crystal Gifts
811 Government St. 383-0821

LADIES' AND MEN'S
SLACKS
FLARES-GOLF-SLIM
SLACKS
BAGGIES-CASUALS
DOUBLEKNITS
ANY SLACKS OR TROUSERS BEAUTIFULLY SANITONE DRYCLEANED AND PRESSED
$1.44 each
Save 31¢
OFFERS EXPIRES SEPT. 20, 1975
SLEEPING BAGS
$4.79 each
Save $1.21
individual drycleaners
Home Pick-up & Delivery 595-4141
Minimum of $2.50 on all Home Pick-Up and Delivery

Fall Term!

Individual Instruction
Our training will prepare you for a good position

JOB PLACEMENT SERVICE
Many calls for Sprott-Shaw graduates. Attend the friendly college that cares about you . . . trains you for employment as . . .

Secretary — Clerk Typist — Accountant
Stenographer — Receptionist
with Speedwriting ABC SHORTHAND or Pitman Shorthand

Enroll for Classes
Starting Sept. 2
or Any Succeeding Monday

Phone or Call for Further Information
Sprott-Shaw
COLLEGE OF BUSINESS
"At Sprott-Shaw, We Mean Business"
1012 Douglas St. 384-8121

erma bombeck

I suppose a lot of you got parking meters for Christmas last year.

A friend of mine watches when our city puts the old ones on sale and was kind enough to put one under my tree.

It may just have been the most inspired addition to our house since we put a basketball hoop over the clothes hamper.

At first, we were hard-pressed to know where to put it, but decided since the TV set attracted the greatest number of vagrants, it was a place to start.

"Okay, gang," I announced, "from here on in, it's going to cost you to park in front of the TV set. You got your meter here that explains it all . . . each nickel buys you 30 minutes, one dime 60 minutes. Nickels and dimes only."

"What a rip-off," they snarled.

At the end of the week, the house had raked in $43.20. Then business fell off.

"What's the matter?" I asked one of the boys. "Aren't you watching TV today?"

"And pay a nickel for a half hour of yoga? Are you crazy?

The next stop for the parking meter was another problem area, the bathroom. For years, we have had an over-parking problem which didn't seem to improve. The parking meter did it.

"Go check your son," I said to my husband. "I think his meter is expired."

"His meter's all right," he reported, "but our son has expired. There is no sound in there at all."

"He's there all right with headphone and People magazine. Tell him he's about to be ticketed."

As the traffic fell off in the bathroom, we moved the meter to another limitless parking zone — the telephone.

The kids became absolutely paranoid about their time. One evening as I walked by on my rounds and chalked a warning on a forehead, I heard my son say, "Okay, so you're a wrong number. Keep talking. I've still got 30 minutes left on my dime."

The real test for the parking meter came when we finally attached it to the refrigerator door. Everytime the door opened they had to put in a nickel for the first 30 minutes they stood there.

Then one night we did something rather drastic. We towed our son away. "You don't understand," he said, "I was just waiting for you to come along so I could get change for a quarter!"

He was towed away three months ago and can you believe it, no one has claimed him yet.

Papers revoked on mentally ill

EDMONTON (CP) — Certificats of incapaity for 201 Alberta mental patients have been revoked following a three-month review of current and former patients by provincially-appointed panels of solicitors, psychiatrists, physicians and members of the public. The panels were established to determine whether persons presumed to be mentally ill when the new mental heath act went into effect were in fact unable to manage their own affairs.

Postal agency open in plaza

A sub-post office in Shelbourne Plaza has reopened with Margot Currie as postmistress. The sub-post office, at 3631 Shelbourne, will handle the sale of postal supplies.

ann landers

Dear Ann Landers: I'm a girl in my early teens. This is not an easy letter to write.

Every now and then somebody complains about being flat as a board. When they ask about exercises or creams to enlarge their bustlines I get green with envy. Don't the "Flat Florences" of this world know they can buy padded bras?

What help is there for us "Busty Barbaras"? I'm only 16, weigh 110 lbs. and already I'm a 40-D cup.

Normally I would wear a size 10 dress, but I must buy a 12 because anything smaller is too tight across the bust.

My shoulders are always sore from the bra straps digging in. It's too heavy a load for those one-inch straps. Please help me — and others who are — Over-Endowed.

Dear O.E.: An embarrassment of riches, one might say — but fret not. You can be helped. Please note: This advice is NOT for women who are simply full-busted. It's for those who have a tremendous excess. Plastic surgery can relieve you of the burden. But 16 is quite young for this operation. Check with two good doctors, then get a third opinion to be on the safe side.

Yes, tomatoes can be frozen

By BARBARA RADER
Colonist-Newsday Service

The best way to freeze tomatoes is to cook them into a sauce, puree or paste; then freeze.

If the tomatoes are first cooked slowly, the water that makes up about 95 per cent of their composition will evaporate. What will be left is a semi-solid pulp that freezes quite well for a goodly length of time, up to eight months.

Although freezer manuals will give maximum times for storage, it is best to use up frozen foods on a regular basis, with two to three months' maximum storage. The products will be that much closer to their fresh state. Deterioration, which is bound to occur slightly, will not have taken place.

Fresh tomatoes can be frozen whole or sliced, but when they are defrosted, they are good for use only in stews and soups. The water in the tomatoes freezes and breaks down the delicate pulp so that it will be mushy — good-tasting but mushy — when it is defrosted.

However, you can freeze tomato sauce, puree, paste, ketchup and all sorts of chili sauces and tomato conserves. The best tomatoes to use for sauces and paste are the plum-shaped varieties, which have less water content.

Because tomato sauces, purees and pastes freeze best, let's concentraate on cooking and freezing tips for those products. The secret is to cook the sauces very slowly in a heavy pot, stirring occasionally, so that the bottom does not burn.

Unless you own restaurant-size equipment, it is best to cook lesser amounts — up to two quarts at a time. An unwieldy quantity may burn from improper or hasty cooking. Also, omit seasonings if you are going to freeze the product, since they tend to change character when frozen. Salt quickens rancidity, and its use is more a matter of habit with cooks than an actual aid.

When you defrost the sauce, add the fresh touch of herbs and seasonings. Just remember that purity — a good-quality fresh vegetable and slow cooking — are more important than a lot of seasonings.

When you freeze sauces and pastes, keep in mind the amounts that are most used in everyday cooking. For example, the 6-ounce can of paste offered in supermarkets may be too much for a family of four making spaghetti sauce. When you pack the sauces or pastes yourself, you can use various-sized containers. The individual plastic ice-cube containers can be used for freezing tomato paste in small amounts. After the paste solidifies, the cubes may be popped out of the cube containers and placed in a plastic bag for freezer storage.

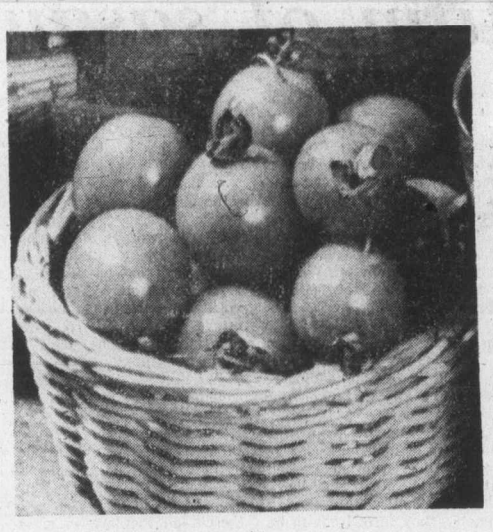

Here are recipes for sauce, puree and paste, with instructions for freezing:

Tomato sauce

2 fine-chopped carrots
2 fine-chopped small onions
2 fine-chopped ribs celery
¼ cup olive or vegetable oil
3 pounds (about) tomatoes, half regular such as beefsteak, half plum-shaped or Italian
3 fresh basil leaves or 1 teaspoon dried
1 clove garlic, crushed
2 teaspoons granulated sugar

1. In heavy saucepan, place carrots, onions and celery, pour over oil and saute over medium heat until vegetables are soft, but not brown.

2. Add tomatoes, cut up, but not skinned. Allow to cook, adding basil leaves, garlic and sugar, stirring, for at least 30 minutes on very low heat, uncovered.

3. When the vegetables are cooked and tomato sauce has lost at least half its water, put the mixture through a food mill, squeezing out all the pulp, but discarding the skins.

4. At this point, the sauce may be thick enough for your taste. If not, return to the saucepan and continue to cook on low heat. Remember to watch the pot and stir occasionally, so that the mixture does not burn.

5. Mixture can be served immediately or may be cooled, then placed in containers for freezing. Makes about 3 cups sauce. Upon defrosting, heat slowly, then add salt and pepper to taste. Also add herbs to taste during the last 10 minutes of reheating.

Tomato puree

1. Use only sound, red-ripe tomatoes, either round (beefsteak type) or a combination of plum-shaped and round. For each 3 pounds, add 1 teaspoon sugar, and 1 teaspoon salt (optional).

2. Place mashed tomatoes, sugar and salt in a heavy saucepan, mash or cut up tomatoes and allow to cook until soft, about 30 minutes.

3. Place tomatoes in food mill and press through.

4. Return puree to pan and continue to cook slowly for another 30 minutes or until mixture thickens somewhat. As the puree cooks, skim off the top water and discard. Allow to cool before packing in freezer cartons. When puree is used in cooking, add seasonings at that time.

Tomato paste

1. The secret of tomato paste is, first, use plum tomatoes, and second, allow it to cook very slowly until extremely thick. There is another secret: The paste must not burn, even though it cooks for a long time. Therefore, use a heavy pan and very low heat.

2. Place washed plum tomatoes in the saucepan, with a small amount of olive oil. Allow to heat thoroughly, then lower to simmer and, stirring occasionally, let cook until soft.

3. Strain or press through a food mill, return to the fire and let cook down, skimming top water, until paste is thick. Process probably will take several hours, but the result will be pure paste, which then should be used in very small amounts to enhance sauces, stews and the like.

4. To freeze, cool thoroughly, then pack in desired amounts, either in individual ice cube containers or in small freezer cartons.

Passengers must name air luggage

WASHINGTON (AP) — United States airlines, hoping to cut down the amount of lost luggage, will refuse to carry baggage after Sept. 21 unless it has the passenger's name on the outside.

The new rule, approved by the U.S. Civil Aeronautics Board two months ago, will not apply to luggage carried on board, but only to checked baggage.

Passengers who do not already have their name on their luggage will be furnished with free identification labels by the airlines when they check in before departure.

GOLD'S FABRICS
Fashion Fabrics for Creative People

FALL FABRIC SALE
Value effective through Wed., Sept. 24

polyester doubleknits — Value to 5.99 — 2.87 yard
pinwale corduroy — Some slightly irregular. — Value to 4.00 — 1.87 yard
chambray shirting — Value to 3.00 — 1.47 yard
perma-press prints — Value to 3.00 — 1.87 yard
t-shirt knits — Values to 5.00 — 1.87 yard
k-cloth sportscloth — Value to 4.00 — 2.37 yard
polyester interfacing — Value to 59c — 3 yards 1.00
brushed denims — Value to 4.00 — 1.97 yard
interlock jerseys — Value to 5.99 — 2.97 yard
trusew thread — Value 69c each — 4 Spools 1.00
tartan plaid wools — Values to 6.00 — 3.37 yard
drapery antique satin — Value to 5.49 — 2.87 yard
cotton hopsacking — Value to 2.49 — 1.47 yard

Where the best costs less!
GOLD'S CHARGEX
FREE PARKING at ALL Stores
• VICTORIA 1583 Hillside Ave., Mon.-Fri. 9:30-9/Sat. 9:30-6
• VANCOUVER
• 2690 Granville & 11th Ave. (2 floors)
• 11th & Arbutus
• 341 Lonsdale North Vancouver (at 3rd St.) Mon.-Wed. 9:30-6/Thurs.-Fri. 9:30-9/Sat. 9:30-6
• SURREY 10653 King George Hwy. Mon.-Fri. 9:30-9/Sat. 9:30-6
• PRINCE GEORGE Pine Centre Shopping Mall

Grow Longer Lovelier Nails
New Conditioner Hardens Nails, Helps Stop Splitting, Chipping, Breaking
In only 3 weeks, grow longer, lovelier fingernails. Just apply Stronger 'n Longer,* the new conditioner with protein that hardens nails. In an actual scientific test with more than 100 women, 70% dramatically improved their fingernail hardness and fingernail beauty. And just by using Stronger 'n Longer regularly, following simple directions. Give *your* nails new hardness and new beauty! Get Stronger 'n Longer at any drug counter. Or send $1 with name and address to Mentholatum, Dept. G, Ft. Erie, Ontario, L2A 5M6.
SATISFACTION GUARANTEED or money back.

EAR PIERCING
By Registered Nurse including a pair of Gold plated earrings over surgical grade stainless steel.
MEDOX
388-4642

P.S. Be Prepared!!
For the Cooler Weather
COATS OF WOOL and MOHAIR
Are Just the Thing
Reg. 95.00 ..... SALE 75.00
100% Mohair — Plain or patterned — $125.00
STILL 10% OFF REGULAR PRICES FOR SENIOR CITIZENS
1000 COATS at THE PICCADILLY SHOPPE

The Eiderdown Shop
720 Yates St. — Yates St. Mall 384-0133
Pure Goose Down Quilts and Pillows
We manufacture all our down products in Victoria and sell them factory direct to you!
Pure Goose Down Pillows ..... from 18.95
No Feathers — No Feather/Down Blends

THE STORK KOLLECTION

Fashions so fabulous this Fall, with a terrific collection of sportswear separates and co-ordinates to choose from, including skirt sets, jumpers, and pantsuits.

Fabrics feature textured tweeds, tartans and checks, bold and bright . . . and soft to the touch. All in rich warm colours.

Visit our fashion boutiques for the best selection of Fall maternity wear.

Stripe it . . . with sensational sweaters of multi-coloured heatherknit orlon!

Left: Short sleeve turtle-neck pull. Sizes S.M.L. $20.00 Brushed denim jean, yoke back. Sizes 6 to 20. $18.00 Navy, rust, blue.
Right: Long-sleeve scoop-neck pull. Sizes S.M.L. $24.00 Pinwhale cord slack. Sizes 6 to 20. $20.00. Available in a variety of fashion colours.

Shirley K maternity fashions
Telephone 384-3711
Mayfair Shopping Centre

We're in the "MOVING BUSINESS!"

moving people
moving them in style
moving them in comfort, with

Famolare's "Get There" Shoes . . .
(at present; women's styles only)

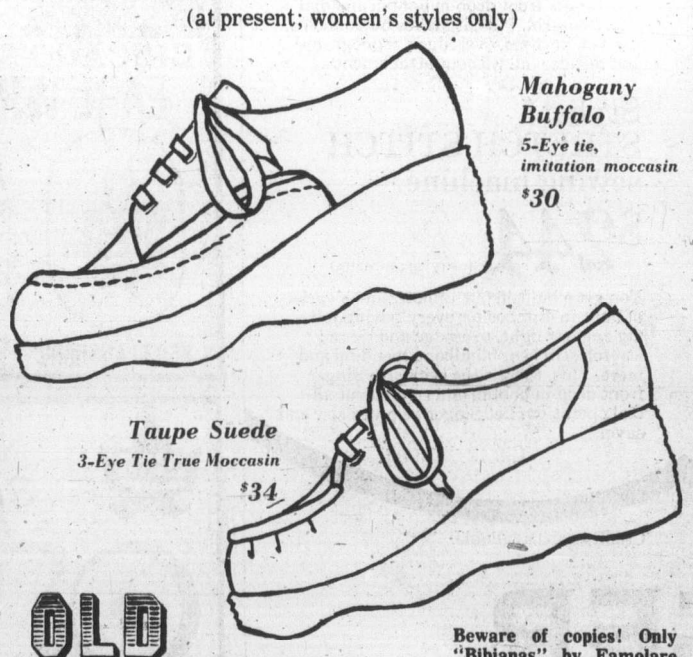

Mahogany Buffalo
5-Eye tie, imitation moccasin
$30

Taupe Suede
3-Eye Tie True Moccasin
$34

Beware of copies! Only "Bibianas" by Famolare have the original and proper "Get There" sole and construction.
*patent pending

OLD COUNTRY SHOES Downtown
635 Johnson 383-7012
"We serve You Right"

$10,000 reward offered for film of sasquatch

By VERNON SCOTT

HOLLYWOOD (UPI) — If you've taken home movies of Bigfoot, the monster who roams the Pacific Northwest, it could be worth more than $10,000 to you.

Producer David Wolper will pay at least that much for usable footage in his new dramatized documentary, Bigfoot, The Mysterious Monster.

Wolper's in something of a bind. He's making a film with a star he can't see.

He is almost convinced Bigfoot (also known as the Sasquatch) does indeed exist. But he needs proof.

The producer will, in fact, pay just as well for footage of the recently spied Noxie monster, that foul-smelling, seven-foot denizen of Noxie, Okla.

And if you have 8-mm or 16-mm film of Florida's monkey monster, the Arkansas Falk monster or the celebrated skunk ape of the Everglades, you will not leave Wolper's embrace empty-handed.

Wolper would agreeably accept movie footage on the abominable snowman or the Yeti, as that cuddly but evasive monster is called in the Himalayas.

"We have some amateur film of Bigfoot," Wolper said "but we need more. We are negotiating for the famous Patterson footage of Bigfoot taken in Bluff Creek (Calif.) in 1967.

"I'll accept still photographs, too, but obviously we won't pay as much for them.

"People laugh about the existence of monsters. But as late as 1910 everyone scoffed at reports of giant hairy things living in the African jungle. They turned out to be gorillas."

Wolper's experts will scrutinize all film offered. Overdressed gorillas, football linebackers and excessively hairy brothers-in-law will be winnowed out, you may be sure.

"Scientists say reports of monsters are nonsense," Wolper went on. "But no one believes them. I think there is a credibility gap between the scientific community and the American public.

"People like to believe in the unknown. It has something to do with childhood. We have a desire to make the world more interesting and colorful than it is. A good example is the Loch Ness monster. Everyone likes to hear about him."

Wolper, incidentally, wouldn't object to footage on Nessie either.

"There have been many Bigfoot expeditions," he said. "There were 40 registered sightings in 1973. They dropped off in 1974. This year there's an increase in sightings.

"People who have seen Bigfoot have passed lie detector tests. I have tapes of their descriptions under hypnosis. Fascinating."

Wolper is convinced there may be several amateur films of Bigfoot and many photographs.

"People are afraid to admit they have such film for fear they'll be ridiculed. We will protect their anonymity if they wish.

"It's possible in my mind Bigfoot does exist. If so, he would have to be an intelligent creature to have remained in hiding so long. Who'd have dreamed stone age men would be discovered last year in the Philippines?"

Wolper requests that photographers with monster footage write David Wolper Productsions, 843 West 3rd Street, Los Angeles, Calif. 90048.

UVic extension will cost more

University of Victoria's board of governors has formally approved an extension to the Clearihue Building.

Although ground had been broken about a month ago, the board last week went through the motions of ratifying a decision by the executive committee of the board, although the cost of construction was increased.

The contract for addition of a third wing to the building for badly-needed classrooms was awarded to Farmer Construction and the original figure of $2,339,700 has been increased to $2,800,000. The governors were told that increases in building costs, an additional $60,000 to meet fire marshal's regulations and $6,000 for a sewer connection were responsible for the boost.

The final figure, however, was within the projected budget for the job, which is expected to be completed next July.

Victoria's ENTERTAINMENT GUIDE

BUTCHART GARDENS. ADMITTING GATES OPEN EVERY DAY, 9 a.m.-9:30 p.m. Many pleasing features combine to add to your pleasure. Regular admission at the International Entrance covers them all: Sparkling entertainment . . . Ross Fountains in their majestic "Ballet to The Stars" . . . Romantic after-dark illumination . . . Six gardens — fabulous Sunken Garden, English Rose, stately Italian, quaint Japanese, Lake and Stage Show Gardens . . . plus the Begonia Bower, Show Greenhouse, fascinating Seed and Gift Shop. Restaurant and Coffee Bar service available.

BUTCHART GARDENS SUGGESTS: COMBINE THEM ALL INTO ONE GRAND, THRIFTY OUTING—the Gardens by daylight . . . entertainment . . . romantic night lighting and the Ross Fountains in their majestic "Ballet to the Stars". Regular admission covers them all. For added pleasure dine in the Floral Restaurant.

EVERY EVENING — BUTCHART GARDENS' ROMANTIC NIGHT LIGHTING, FEATURING THE FABULOUS SUNKEN GARDEN AND THE SPECTACULAR ROSS FOUNTAINS IN THEIR MAJESTIC "BALLET TO THE STARS." As darkness takes over, a thousand hidden lights combine with the moon and stars, the hills, trees and shrubs, lakes, lily ponds and fountains, to create a fairyland softly scented by the flowers. Unusual! Indescribable! This alone is worth coming to see.

BUTCHART GARDENS FLORAL RESTAURANT — Open every day 11 a.m. to 7:30 p.m., serving delicious lunches, afternoon teas, and delightful buffet suppers in the evening. Continuous Snack and Coffee Bar Service.

BUTCHART GARDENS. KNOWN THROUGHOUT THE WORLD FOR THEIR INCREDIBLE BEAUTY ... EVER CHANGING, ALWAYS LOVELY! —Skillful planning, constant replanting, dedicated gardeners pooling their ideas and knowledge, keep them that way week after week, season after season. Developed from an old abandoned limestone quarry over half a century ago, they have grown to become one of the world's most unusual, written-about, talked-about, admired attractions.

Butchart Gardens Sparkling Entertainment

MONDAY-FRIDAY INCLUSIVE: "The Butchart Gardeners" 1:30-3:30 and 5:45-7:45 p.m. Also colour film at dusk.

SATURDAY-SUNDAY: "The Butchart Gardeners" 1-3 p.m. and 5:45-7:45 p.m. Also colour film at dusk.

BUTCHART GARDENS — MOST GRACIOUS WAY TO ENTERTAIN YOUR FRIENDS. PLAN NOW!

THE OLD FORGE—including "The Coal Bin," "Boiler Room," "The Blacksmith Shop," "The Birmingham Bicycle Shop" and more. Dancing 6 nights a week to the fabulous sounds of the Brothers Forbes and Friends in one of Canada's largest and most luxurious night clubs. Strathcona Hotel, 919 Douglas St. 383-7137

ROYAL OAK INN—fine family fare, Sunday Smorgasbord in the THATCH, 4680 Elk Lake Dr. Res. 658-5231.

LAND OF THE LITTLE PEOPLE — KIDS LOVE IT! (and Big Folks become kids again!) 321 Belleville St. Opp. Princess Marguerite dock. 384-3232.

THE BACCHANALIA — Victoria's No. 1 Rock 'N Roll Club. 905 Esquimalt Rd. 388-6684

MAPLE LEAF HOUSE for all your truly fine B.C. handcrafted gifts and souvenirs. 620 Humboldt St. Mon.-Sat. 9:30 a.m.-5:30 p.m. Thurs.-Fri. 'til 9:00 p.m.

Cabaret • Disco • Dining
RAFFLES
Featuring This Week
A Sure Thing
DANCING NIGHTLY
7 P.M. - TILL - 2 A.M.
NO COVER CHARGE BEFORE 8:30 P.M.
634 Humboldt St.
Nootka Court
Reservations 385-3441

HARPO'S CABARET
FEATURING "DIRECT from OILCAN HARRYS"
BEST OF FRIENDS
Sept. 8-20
DOORS 9:00
385-5333
15 BASTION SQUARE

GO KARTS KARTLAND
3 'til 10 Mon. to Fri.
Noon 'til 10 Sat. and Sun.
Douglas at Vanalman
• NEW KARTS
• FIG. 8 TRACK
• OVERPASS

DE JOSE AMBROSIO Restaurant
Portuguese Cuisine
Full Dining Facilities
9 a.m.-4 p.m., 5:30-11 p.m.
Lake Hill Shopping Centre
3945 Quadra, 479-3451

DAILY
TANGO 7 & 9:55
HOUSEWIFE 8:20
BOTH FEATURES
WARNING: Completely concerned with sex— R. W. McDonald, B.C. Director.

CABARET NOW APPEARING "TRAFALGAR" and "DISCO"
Stardust Ballroom
FRIDAY "LADENARGUS" Concert Band
Cover Charge $2.50
SATURDAY DINNER DANCE with "JETS"
STARDUST
1037 View St.
385-1031

G.R. PEARKES Arena 3106 TILLICUM 386-6564
PUBLIC ICE SKATING
TUESDAY 3:30-5:00 p.m.
WEDNESDAY 7:00-9:00 p.m.
PARENTS and TOTS
Monday 1:30-3:00 p.m.
Wed., Fri. 10:00-11:30 p.m.
Learning Carts Available

HURRY, ENDS WED.!
A SUPER DOUBLE BILL
Jack Lemmon Best Actor
JACK LEMMON in A MARTIN RANSOHOFF Production "SAVE THE TIGER"
co-starring JACK GILFORD
"Tiger" 7:30 Sharp
"Express' at 9:10
DOORS OPEN 7:00
CLOSED SUNDAY
Ingrid Bergman Best Supporting Actress
"A TERRIFICALLY ENTERTAINING WHODUNIT!" —Vincent Canby, New York Times
PARAMOUNT PICTURES CORPORATION IN ASSOCIATION WITH NAT COHEN PRESENTS A JOHN BRABOURNE-RICHARD GOODWIN PRODUCTION
AGATHA CHRISTIE'S "MURDER ON THE ORIENT EXPRESS"
MATURE
ADULTS $2.50 STUDENTS $2.00
G. AGE MEMBERS $1.00 CHILDREN $1.00
OAK BAY 2184 OAK BAY AVE 598-2213

Jacqueline Susann's bold best seller that explored all the avenues and darkest alleys of love among the international set. "Once Is Not Enough"
"Jacqueline Susann's Once Is Not Enough"
MATURE— Frequent coarse language; some nudity. B.C. Dir.
NIGHTLY 7:00 & 9:15
in Nootka Court
382-5922 · Douglas & Humboldt
TOWNE Cinema

the Duke's
TUESDAY — LADIES' NIGHT
STEAK & LOBSTER or CRAB LEGS
5.50 for Ladies
Piano and Organ Entertainment
Featuring "JUDITH"
4558 CORDOVA BAY RD., 382-1714
EVENING RESERVATIONS, PLEASE — 658-8922

HELD OVER! By Popular Demand

CHICAGO'S OWN
EARL WHITE REVIEW
wig'n fiddle
APPEARING NIGHTLY
DINING—DANCING NIGHTLY
Mon.—Fri. 'til 2 a.m.
Saturday 'til 1 a.m.
850 BLANSHARD 385-6787 385-4211

RAYMOND CHANDLER'S CLASSIC THRILLER
"FAREWELL, MY LOVELY"
Mature-some nudity and violence (R. W. McDonald, B.C. Dir.)
FRI., SAT., SUN. MAT. — 1:30, 3:10, 5:10
NIGHTLY 7:10, 9:10
ENDS THURS.
HAIDA 806 YATES STREET 383-4270

THE EXORCIST
A very frightening picture, some very coarse language. (B.C. Dir.)
COUNTING HOUSE CINEMA 2 BROAD AT BROUGHTON 383-3434
NIGHTLY 7:00 & 9:15

"WR—MYSTERIES ORGANISM"
ENDS THURS.
Frequent use of coarse language and sex. (B.C. Dir.)
COUNTING HOUSE CINEMA 1 BROAD AT BROUGHTON 383-3434
NIGHTLY 7:20 & 9:15

WHITE LINE FEVER
Brutal violence and coarse language (R. W. McDonald, B.C. Dir.)
FRI., SAT., SUN. MATINEES 1:30, 3:20, 5:10
NIGHTLY 6:55, 9:00
ODEON 1 790 YATES STREET 383-0513

JAWS
Mature — Some frightening and gory scenes (R. W. McDonald, B.C. Dir.)
ODEON 2 790 YATES STREET 383-0513
DAILY AT 1:30, 3:50, 6:30, 9:10

CINEMA SHOWCASE
FAMOUS PLAYERS THEATRES
They Look Like Rocks... Have No Eyes... And Eat Ashes... They Make Fire... And They Kill!
"BUG"
Warning: Violence and coarse language —R. W. McDonald
CAPITOL 805 Yates 384 6811
WEEKDAYS AT 7:15 and 9:20
ADDED DRIVE-IN FEATURE: "14 FLIES ON GREY VELVET"
TILLICUM DRIN Burnside at Tillicum 382 7531
GATES—7:30 SHOW AT DUSK!
ENDS THURS.

JOE DON BAKER IS "MITCHELL"!
WEEKDAYS AT: 7:15 and 9:10
ENDS THURS.
Warning: Violence and coarse language. R. W. McDonald, B.C. Director
CORONET 636 Yates 383 6414

MONTY PYTHON AND THE HOLY GRAIL
4TH WEEK
WEEKDAYS AT 7:00 and 9:00
ROYAL 805 Broughton 383 9711 MATURE

Fall for a Singer
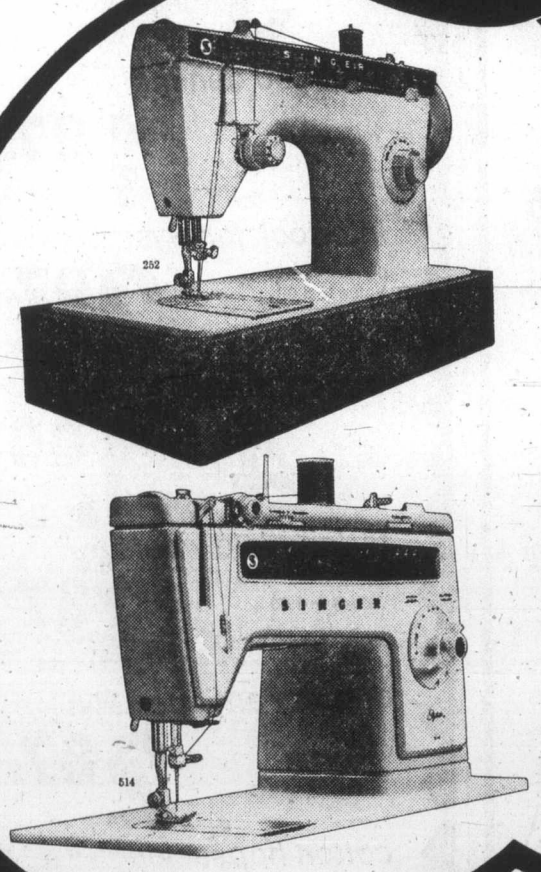
Fashion Mate* ZIG-ZAG sewing machine
$144 (carrying case extra)
Singer quality and value are built into every work-saving feature. You get built-in zig-zag, straight and blindhem stitches, exclusive Singer front drop-in bobbin and dial stitch control. Plus, it makes buttonholes, sews on buttons, overedges, monograms and mends—all without attachments.
Stylist* STRETCH-STITCH sewing machine
$244 (carrying case extra)
You get a built-in buttonholer and a variety of built-in stitches for every sewing job—zig-zag, straight, overedge and ric-rac stretch stitches; blindhem, mending and more. Plus, there's the exclusive Singer front drop-in bobbin and convenient all-dial operation. Let Singer help you sew and save.
Credit terms available.
SINGER
Sewing Centres and participating Approved Dealers
At Singer, you get what you pay for...and a little bit more.
*Trademark of the Singer Company of Canada Ltd.
DUNCAN 748-8643
VICTORIA Hillside 595-4545
NANAIMO 753-4622

MORGAN

LIL ABNER

JUDGE PARKER

ARCHIE

RIP KIRBY

BLONDIE

MARY WORTH

Hi and Lois

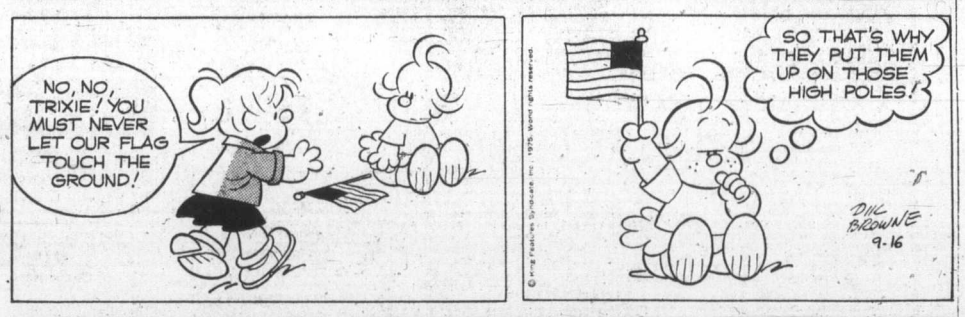

KERRY DRAKE

MOMMA

M. V. Chesnut's Garden notes

I think almost every really keen gardener looks forward to his retirement as a time when he will be able to devote most of his waking hours to his garden, making love to Mother Earth in an ardent way rather than the usual weekend lick-and-a-promise. One very common error, however, is to take on too much garden.

It is an unfortunate but indisputable fact that the older one gets, the farther it is to the ground. Getting down to it is hard; getting up from a kneeling, stooping or squatting position is even harder. Planting and weeding, strenuous jobs at any age, become miserable chores as old joints stiffen.

It is a wise move, therefore, to incorporate in your plans for your retirement garden some ideas to make the upkeep less onerous as time goes by, so that maximum enjoyment of our beloved hobby can be obtained with a minimum of pain and discomfort.

I would suggest a plan of gradually scaling down. The first year or so can be spent in reducing the size of the working area to manageable proportions, at the same time making changes gradually to cut down on the amount of bending, stooping and kneeling required to maintain the place.

It is a wise move to use small trees and medium-size shrubs at the extremities of the garden. Annual flowers are harder on the back and knees than any other class of plant, with the possible exception of strawberries, and the area devoted to bedding annuals may be gradually reduced, replacing them with some of the trouble-free, non-staking kinds of herbaceous perennials together with shrubs and small trees. Roses — particularly the shrub roses — and dahlias can be grown with a minimum of stooping and kneeling as long as you grow them purely for garden decoration rather than for exhibition purposes.

The vegetable plot should undergo the same gradual shrinking process. We all tend to grow far more beans, lettuce, carrots and tomatoes than we can possibly use, and we find ourselves giving away half our crop to the neighbors. Last year I had such a glut of marrows and squash I couldn't even give them away. This is all very nice for the neighbors, but an enormous waste of precious energy on the part of the elderly grower. That energy is better used to grow only those vegetables that give you and your family special pleasure, producing only enough for your own needs.

Asparagus, for instance, tastes especially good when you think what it wuld cost you in the stores, and nowadays, with chemical weeding, an established bed can be managed with very little strain on the back and legs except for cutting the crop. Vacated vegetable ground can be put down to lawn or planted up with dwarf fruit trees and with soft fruit bushes — berries, currants and the like.

In the earlier stages of the replanting, those who have a garden on sloping ground might well consider having it terraced; level ground is easier to work than slopes, and raised beds can be managed without any stooping at all. A cheap material for retaining walls is broken concrete paving — certainly not as good-looking as a dry rock wall, but it weathers down in time.

Needless to say, one starts at an early stage to replace heavy garden tools with others of lighter weight. A long-handled shovel in what is called "lady's size" can keep you digging long after the time when the conventional spade becomes burdensome.

A small-bladed scuffle hoe with either the stirrup or the more modern crescent-shaped blade will take care of weeds with little effort, and a modern lightweight plastic watering can should replace the big galvanized one. Long-handled shears made of aluminum tubing are a joy to use for the trimming of shaggy edges where lawns meet flower beds.

Art Buchwald

WASHINGTON — There is a boon that has just come out called The First Time which is a collection of 28 confessions of various people as to the circumstances surrounding their first sexual encounter. It has caused quite a stir because the people interviewed include Dr. Spock, Mae West, Liberace and Alice Roosevelt Longworth.

I have more than a passing interest in the work since I also confessed how I lost my innocence, and because the list is alphabetical my name appears second on the cover.

Many of my friends have been shocked that I would lend myself to such an enterprise. Half of them have said, "I can understand why Alice Roosevelt Longworth would do it, but why would you?" The other half have told me, "I can understand why you would do it, but why would Alice Roosevelt Longworth?"

I'll explain why. About a year ago a friend, Karl Fleming, called up and said he was doing this survey.

One of my dreams for the last 10 years had been to be interviewed by Masters and Johnson, and since they have never called I figured this was the next best thing. I thought I would be one of two or three hundred people who would share their experiences in some very scientific scholarly work which would be printed by the Oxford University Press or the Ford Foundation.

So I agreed. Mr. Fleming came with his tape recorder, and I told all. For those who have no intention of buying this kind of book, the lady responsible for my downfall was a chambermaid in a Long Beach, Long Island, hotel where I worked as a bellboy at the age of 15. She seduced me with promises of clean sheets and clean towels which the management was very reluctant to supply the underpaid help. She didn't even say to me, as Deborah Kerr said tenderly in Tea and Sympathy, "When you think of this in future years, and you will, young man, be kind." The only thing I recall the chambermaid saying was, "Well, back to work."

But that is neither here nor there. The point is that after I filled up Mr. Fleming's tape recorder I thought nothing more of it until I went to the National Book Sellers Convention in New York. There, blown up larger than a picture of Mao Tse-tung, was the cover of The First Time which Simon and Schuster told every book seller was going to be the hit of the Christmas season.

I was furious, not at Fleming but at myself. I never realized that there was any literary value in how I lost my virginity. Had I known that anyone was willing to pay for it, I would have written it myself for Family Circle, McCall's or Ladies Home Journal.

No writer in his right mind should give away something like The First Time because it can only be published once. I had bared my soul, and now Fleming was going to get rich on it.

I called my agent and said, "Do you think anybody would like to buy the rights to The Second Time? It's a much better story, because then I wasn't so nervous."

My agent called back a few days later and said, "No one is interested in your second time or your third time or your 100th time. Why the devil did you give away your first time?"

"I'll be honest with you. I didn't think it was that important."

Hell, I guess there is no sense in crying over a lost childhood. My main concern now is that the book will probably be sold to movies, and they might cast it wrong. If I have anything to say about it, I'm going to insist that I play myself, and that Elizabeth Taylor gets the role of the chambermaid.

Sydney Harris

When one of my daughters had just entered second grade, I brought home some strange kind of shell I had found, and said to her, "You might want to take this to school tomorrow for 'show-and-tell.'"

She drew herself up to her full 40 inches and replied scornfully, "Daddy, we don't have show-and-tell any more; that's baby stuff; in second grade, we have 'sharing interests.'"

I apologized profusely for my horrible gaffe. It seemed a trivial mistake in terminology to me, but it was important to her, and rightfully so. There is a profound difference between "show-and-tell" and "sharing interests."

This is, in a large sense, what growing up is all about. Very small children like to show and tell. They bring some treasured object to school and talk about it. The whole idea is egocentric, and is based on pride of possession. A quite young child doesn't know what "bragging" is.

As we get older, our emphasis should shift to sharing interests. Objects are brought to school not so much to boast about them as to involve other students in them: to expand their horizons and to create some mutually enjoyable field of inquiry or discovery.

This is a lesson, alas, that many adults never learn. A distressing number remain in the show-and-tell stage throughout their lifetime. Their conversation consists of displaying their gifts — their house, their car, their trip, their children, their social or intellectual superiority — rather than trying to find a broader base of commonality with others.

I happened to overhear some conversations of strangers on a plane not long ago, and it struck me that each of them was using the other as a sounding board and little else. One would speak about himself; the other would dutifully listen; then the second would take his turn, and the first would listen.

But the "listening" was a matter of surface courtesy and nothing more. Each was going through a set of verbal gymnastics, a kind of exercise in self-disclosure, but no contact was really made. They were like golfers taking turns addressing different balls; they walked the same course, but no genuine transaction ever took place.

Mostly, they were seeking to reassure themselves that all was well; they were looking for identity and stability and acceptance, by means of constructing an image in the other person's mind. This is a futile and unsatisfactory way to do it — for in personal relations, the only structures that can stand are bridges, not skyscrapers. Unless we reach across, we are reaching out in vain.

Man bites shark!

Melvin Maddocks

Some of us — a small and dwindling band — haven't seen Jaws. Call us social misfits if you will, we're not ashamed.

Of course we haven't really escaped. Relatives and even people we thought were our friends have told us — and retold us — the plot of Jaws.

The New York Times magazine (without being asked) gave us practically a chapter-by-chapter account of how Peter Benchley wrote and marketed the novel.

Long before the film was released we saw a TV documentary on the work-in-progress, with lots of shots of Robert Shaw, lolling and scowling in the Martha's Vineyard sun.

Naturally we read the Time cover story, and we memorized all those statistics that Time is so good at supplying. Let's see. The film cost $8 million to make. Director Steven Spielberg was 26 years old, and Bruce the mechanical shark was 24 feet long. Or were the figures the other way around? Well, at any rate Bruce (not Steven) weighed 1½ tons and cost $150,000 to build.

Since the film was released we have followed all those hysterical news items about shark scares from Cape Cod to California, complete to obligatory quotes from the Teenage Sunbather and the town Police Chief.

Without complaint — well, much complaint — we have listened to all the theories by all the psychologists, explaining why millions are paying millions of dollars not only to see Jaws but Earthquake and Towering Inferno and other simulated disasters.

We have borne silent if amazed witness as Jaws (with titters and mock-shivers) has become the compulsory topic at parties, the desperate comedian's fail-safe joke, and the political cartoonist's all-purpose symbol.

Solzhenitsyn and James Hoffa, Indira Gandhi and Cher — none of the summer's stories, serious or not, have been able to wipe from the public imagination that silly-sinister shark's grin. And those who have not seen Jaws are forced to suffer all this along with the guilty.

We too must watch small children dissolve in tears before store windows because Mommy won't buy them a Jaws T-shirt.

One hapless Jaws evader even claims he has nightmares about Jaws sequels. His most vivid fantasy is of a film titled Quills, the story of a porcupine nicknamed Clyde who terrorizes a Maine state forest.

This stupid shark exists for us, then, as Archie Bunker exists for people who don't even own a TV set.

A friend who not only abstains from TV but also scrupulously avoids reading newspapers or listening to the radio is always being asked: "But how do you keep up?" He shakes his head sadly and says: "If only it was that easy to get away."

Now we know how he feels.

Jaws has become one of those obsessions, half put-on, that we seem to invite into our lives, perhaps to drive out their real obsessions. But they do it so energetically that it gets into everybody else's lives too, like a pollutant in the public reservoir.

Over the years we have put up with other crazes, from hula hoops to James Bond. But this shaggy shark, this plastic monster, this very poor man's Moby Dick seems to trivialize the whole country just at the wrong time.

Does anybody need to be told what we are looking away from — what we are diverting ourselves from — when we look at Jaws? History '75 has real sharks with real teeth.

After a summer of running as fast as possible in the opposite direction and escaping almost nothing, we are prepared to say a firm "Enough!"

Bring this polyvinyl demon with his famous hydraulic pumps near us and editors, we promise, will at last get a story to make them forget Jaws. We can see the headline now: Man Bites Shark.

386-2121
Monday through Saturday
8 a.m. to 6 p.m.

CLASSIFIED ADVERTISING

Vancouver Island's Largest Shopping Centre in Print

386-2121
Monday through Saturday
8 a.m. to 6 p.m.

1 BIRTHS

BLISSETT — Born to Anne and John, a boy, Roderick John, 9 lbs., a brother for Rebecca. Thanks to Dr. H. M. Gough, Dr. J. Sturmwind and maternity staff.

CANHAM — Born to Barb and Bob, a girl, Farrah Candace, 6 lbs., 15 oz. on September 4th, 1975. At Victoria General. A sister for Trena and Trevor. Thanks to Dr. J. P. White, Dr. Popkin, and Dr. Le Noble.

PENNOCK — Born to Shirley and Dale Pennock of Iowa, U.S.A., a daughter Victoria Ann, 7 lbs. 13 oz. 1st Grandchild for Mavis and Les Stephenson.

WALTON — Born to Tom and Albertho Walton, (nee Bos) 3089 Harriet Road. At Royal Jubilee on September 9, 1975. A girl Dina Marie, 5 lbs. 6 oz. Thanks to Drs. A. Nyhof and Sturmwind and maternity staff at Royal Jubilee Hospital.

WOOD — Gerry and Barbara (nee Bonner) are pleased to announce the birth of their daughter Caroline Elizabeth, Sept. 5, at Vancouver General Hospital.

5 DEATHS and FUNERALS

BLYTH — Sept. 9, 1975, John Leo Blyth, formerly of Suite 4-2208 20th Ave., N.W. Calgary.
Services were conducted by the Rev. Francis Fry, Sept. 11th. The Chapel on the Hill. Cy Foster-Gooder Funeral Service. Interment Queen's Park Cemetery.

CLARKE — At the Royal Jubilee Hospital on September 13, Mrs. Eliza Jane Clarke, in her 76th year, of 1050 Richardson Street. Widow of the late Robert Clarke. She is survived by her daughter, Mrs. Steve (Mary Kathleen) Davey at the residence.
Funeral service will be held on Wednesday, September 17, at 10:30 a.m. in HAYWARD'S THOMSON and IRVING Chapel, 1625 Quadra Street, Padre Tony Roberts officiating, followed by cremation.

HELME—Richard Gladman in Victoria, B.C. on September 13th, 1975. Born in London, Ontario, age 83 years. Survived by his loving wife Dorothy, two sons, Richard and Robert, four grandchildren and two great-grandchildren.
Private service. Flowers declined with thanks, donations may be made to the B.C. Heart Fund. Arrangements by the Memorial Society of B.C. and First Memorial Services Ltd.

JOHN — On September 14, 1975, in Victoria, B.C., Mr. Kenneth Kirk Fell John, aged 77 years of 4677 Cordova Bay Road, a native son of Victoria. He leaves his loving wife, Edith Mary, 2 sons, Robert G. of Victoria, David E. of Sooke; a daughter, Catherine Ann, at the residence, 5 grandchildren. He was a member of St. David's By The Sea Church.
Funeral service will be held on Tuesday, September 16, at 11:00 a.m. in HAYWARD'S THOMSON and Irving Chapel, 1625 Quadra Street; followed by interment in Royal Oak Burial Park. Rev. Gordon Walker officiating.

JONES — George Lester; suddenly on Sept. 13, 1975, in Vancouver, age 75 years. A native son, Mr. Jones attended school and was employed in Victoria prior to leaving for Detroit and Vancouver, where he resided for a number of years. He is survived by two ssters: Mrs. T. S. (Eva) Mills and Mrs. C. W. (Kate) Savage both of Victoria and numerous nieces and nephews.
Funeral service and interment in Vancouver.

KEEBLE — At Victoria General Hospital, Victoria, B.C. on September 12, 1975, Mrs. Jessie Keeble after a lengthy illness which was so patiently born. She is survived by her loving daughters and sons-in-law, Jean and Doug Cook and June and Doug Redman; two grandsons, Michael and Jim, also three sisters of Melfort, Sask., and one brother of Port Coquitlam.
Funeral service will be held in McCall Bros. FAMILY CHAPEL, Johnson and Vancouver Sts., Thursday, September 18 at 10:30 a.m. Rev. Rae Allen officiating, followed by cremation.

LINDBERG—Eils Martin, at Victoria General Hospital, on September 12th, 1975 after a lengthy illness. He was born in Sweden in 1902 and emigrated to Canada in 1926. He was a well known contractor in Victoria for many years and was later on the directorate for the Carpenter's Union in California. Survived by his son, Ernst of Victoria; Stepdaughter, Kay of Clearwater; grandchildren Alexandra and Laurence and his loving and dear friend, Mrs. C. Oberg, all of Victoria. To all who knew him, upon the closed door hangs a notice — "Gone Fishing".
Service will be held in the Sands Mortuary Limited, "Memorial Chapel of Chimes" on Wednesday, September 17th, 1975 at 3:15 p.m. Tony Roberts officiating. Cremation.
SANDS — VICTORIA

MANN—Accidentally on Sept. 11, 1975 after a recent return from a holiday in India, Mrs. Sarjit Kaur Mann aged 43 years, beloved wife of Swarn Singh Mann of Victoria. Born in India, Mrs. Mann is survived by her husband, Swarn, two daughters, Mrs. Shatnty Kaur Gill, Shander Kaur, two sons, Nerpaul Singh, Peter Singh, and sister in law, Pratem Kaur Sangha, all of Victoria.
Funeral services will be held at 1 p.m. Wed. Sept. 17th, in Haywards Thomson and Irving Funeral Chapel, 1625 Quadra St. Cremation to follow in Royal Oak Crematorium.

MERCER — In Saanich, B.C. on September 14th, 1975, Miss Mary (Molly) Mercer, aged 91 years. Born in Ireland and a resident of Victoria for the past 10 years, late residence 3690 Richmond Rd. She leaves her niece, Mrs. Pat Greer, San Mateo, California.
Service will be held at St. Luke's church, 3821 Cedar Hill X, on Wednesday, September 17th, 1975 at 11:00 a.m. Archdeacon C. E. F. Wolff officiating. Cremation. Arrangements by Sands Mortuary Limited.
SANDS-VICTORIA

MOSELEY — In hospital on September 13th, 1975, Mr. Charles Franklin Moseley, aged 61 years, born in Vancouver, B.C. and a resident of Glen Lake, B.C. for the past 27 years, late residence 962 Page Ave. He leaves his loving wife, Jeanne, at home; sons, Martin, Coquitlam, B.C. and Glen, at home; his daughter, Mrs. D. (Judy) Zelmer, Port Moody, B.C.; two grandsons, one granddaughter; brother, Mr. William Moseley, Vancouver, B.C.; sister, Mrs. Hettie Grant, Winnipeg, Man. Mr. Moseley was associated with Henry Birks and Sons Ltd. for 45 years.
Memorial service in the Gordon United Church, 935 Goldstream Ave. on Wednesday, September 17, 1975 at 1:00 p.m. Rev. David R. Stiven officiating. Flowers gratefully declined. Those so desiring may contribute to the Gordon United Church Memorial Fund, 935 Goldstream Ave., Victoria, B.C. or the Department of Neurology, c-o Dr. D. J. MacFadyen, U.B.C., Vancouver, B.C. Arrangements by the Sands Funeral Chapel of Heather, Colwood, B.C.
SANDS-COLWOOD

NYDICK — Sheila W., in New York hospital on September 13, 1975. Survived by husband Martin, children Daniel and Janet at home in New York City. Also survived by parents, Mr. and Mrs. Harold P. Goodmanson of Langford Lake, brothers Peter Goodmanson (Calgary), Graeme Goodmanson (Vancouver) and sisters Myrtle Chambers (Nanaimo) and Kristin Baxter (Happy Valley).
Burial service held in New York City, September 14. Flowers gratefully declined, donations may be made to the American Cancer Society, 219 East 42nd St., New York city, 10017.

OLMSTED—In Victoria, B.C., on September 15, 1975, after a lengthy illness, Mr. William Olmsted of 2666 Capital Heights, formerly of Dundas, Ontario. He is survived by his loving wife Olive; 3 sons, Robert of Vancouver, Craig and William and three daughters, Linda, Kathy and Marilyn, all of Victoria; three brothers, Harold of Victorial Earle of Hamilton, Ontario and Edgar of Dundas, Ontario; one sister, Mrs. Florence Cooley of Dundas; three grandchildren; nieces and nephews.
Funeral service in the FAMILY CHAPEL of McCall Bros. on Thursday, Sept. 18 at 1:00 p.m. Interment at Royal Oak Burial Park.

PARSONS — In Victoria, B.C., on September 13, 1975, Rev. Dr. Samuel J. Parsons, born in England, and a resident of Victoria for 16 years, late residence, Suite 301-1040 Southgate St., formerly of Calgary, Alberta for 18 years. He leaves his loving wife, Doris, at home; son, Pat Woodcock, Vancouver, B.C.; daughter, Mrs. J. H. (Diane) Wilson, Edmonton, Alberta; six grandchildren, his brother, Joseph Parosons, Victoria, B.C. and three sisters in England.
Service will be held in the Centennial United Church, 648 Gorge Rd. on Wednesday, September 17, 1975, at 3:00 p.m. Rev. John Travis officiating. Cremation. Flowers gratefully declined. Those so desiring may contribute to the Victoria Cancer Clinic, 1900 Fort St., Victoria, B.C. Arrangements by the Sands Mortuary Limited.
SANDS-VICTORIA

PEART — Suddenly at Sooke, V.I., on September 14, 1975, Grant Douglas Peart, aged 19 years, beloved son of Doug and June Peart, of 665 Byng St., a native son of Victoria. He also leaves his sister, Liane at hompe; his grandparents, Mr. and Mrs. Eric Day and Mr. and Mrs. Cy Peart of Victoria. He was active in ice hockey and baseball in Victoria.
A PRIVATE funeral service will be held. (No flowers by request). McCall Bros. in charge of arrangements.

SPRY — In Victoria on September 13, 1975, Walter Spry of 648 Moss Street in his 87th year. Born in Lancashire, he grew up in Millom, Cumberland, England, coming to Canada in 1910. Predeceased by his wife Marie in 1964. Survived by a brother in London, England; nieces, nephews and cousins in England, Eastern Canada and the United States; a sister-in-law Edith Bailey, in Victoria. For many years a member of Metropolitan United Church also of Vancouver and Quadra Lodge, A.F. & A.M. No. 2, B.C.R.
Funeral service will be held in McCall Bros. FLORAL CHAPEL Johnson and Vancouver Streets, Wednesday, September 17, at 1:00 p.m. Rev. Dr. A. E. King officiating, followed by interment at Royal Oak Burial Park. Flowers gratefully declined.

VYE—Clifford Garfield, peacefully September 12th, 1975, in the Royal Jubilee Hospital after years of suffering. He was a native son of Victoria, and is survived by his loving wife Phyllis at the residence, 1155 Rockland Ave.; by a son William Garfield of Seattle, three grandchildren; his sisters, Mrs. John Adams (Amy); Mrs. Steven Kinsey (Gwen); two step-grandchildren, several nieces and nephews. He was predeceased by three sisters, Dorothy, Thelma and Norma (May 15th, 1975).
Funeral service will be held in the Chapel of First Memorial, 4725 Falaise Dr., Wednesday, September 17th at 3:30 p.m. followed by interment in the Royal Oak Cemetery. Arrangements by FIRST MEMORIAL SERVICES LTD.

WILSON—Suddenly on September 14, 1975, Miss Helen Louise Wilson, age 18 years, born in England, late residence, 30 Beach Drive. She leaves her loving parents, Dr. and Mrs. Gerald Wilson, at home and her brother, Richard Wilson.
Service will be held in the Sands Mortuary Limited, "Memorial Chapel of Chimes", on Thursday, September 18, 1975, at 3:00 p.m. Rev. H. A. Mortimer officiating. Cremation. Flowers gratefully declined. Those so desiring may contribute to the charity of their choice.
SANDS-VICTORIA

8 CARD OF THANKS

We wish to thank the relatives and many friends who expressed their sympathy with cards, flowers and donations during the recent and sad bereavement in the passing of our beloved mother Mrs. S. Averill. From all of her family.

We wish to extend our heartfelt thanks and appreciation for the acts of kindness, messages of sympathy, donations to Charitable Organizations and beautiful floral offerings from our many friends and relatives in our sad bereavement in the loss of our dear Mother and grandmother Mrs. Alice Helen Sadler. Also thanks to Dr. Buffum, staff on 2 Royal Jubilee Hospital, Saanich Ambulance, McCalls Bros. Funeral Home.
—Lilian Wells and Shirley Russel.

With sincere gratitude Margaret Weir and family wish to thank their many relatives, friends and neighbours who by their kind acts have helped to ease their heart-felt sorrow on the death of a dear husband and father. The homage that has been paid in his memory will always remain with us.

9 IN MEMORIAM

THEY SHALL GROW NOT OLD, AS WE WHO ARE LEFT GROW OLD, AGE SHALL NOT WEARY THEM, NOR THE YEARS CONDEMN. AT THE GOING DOWN OF THE SUN, AND IN THE MORNING, WE WILL REMEMBER THEM.
—WITH GRATITUDE, SANDS.

10 FUNERAL DIRECTORS

Sands
SERVING VANCOUVER ISLAND
WE CARE
Dedicated to service
Sensible Prices
SANDS FUNERAL CHAPELS
VICTORIA 388-5155
SIDNEY 656-2932
COLWOOD 478-3821
DUNCAN 746-5212
LADYSMITH 245-2331
NANAIMO 753-2032
Your seven community Chapels. Independently Family Owned and Controlled. Sands since 1912.

IFC INTERNATIONAL FLIGHT CARE
Specializing in forwarding to or from anywhere
call collect
A Division of Sands
VICTORIA, 388-5155
SIDNEY, 656-2932
COLWOOD, 478-3821
DUNCAN, 746-5212
LADYSMITH, 245-2331
NANAIMO, 753-2032

Removal and Memorial Service
Covering Vancouver Island
A Division of Sands

CUNNINGHAM FUNERAL CHAPEL
(Formerly Chaplin's)
1155 Fort Street
Phone 384-5512 or 384-8626
Offering dignified moderate service for all. Geo. S. Cunningham, owner, manager.

HAYWARD'S THOMSON & IRVING
Funeral Chapels
1625 Quadra St.
384-2612 — 386-3505
Superior Service Since 1867

10 FUNERAL DIRECTORS

McCall's

MONDAY
COWLER, Mrs. Ella Louisa
10:30 a.m.—FAMILY CHAPEL
SCHERK, Mrs. Euphemia (Effie)
11:30 a.m.—FAMILY CHAPEL
COOPER, Mr. Arthur
3:30 p.m.—FLORAL CHAPEL
SCHMIDT, Mrs. Margaret
PRAYERS
7:30 p.m.—FLORAL CHAPEL
TUESDAY
SCHMIDT, Mrs. Margaret
10:00 a.m.—OUR LADY OF ASSUMPTION CHURCH
TIMM, Mr. Charles Ritchie
10:30 a.m.—FLORAL CHAPEL
WEDNESDAY
SPRY, Mr. Walter
1:00 p.m.—FLORAL CHAPEL
THURSDAY
KEEBLE, Mrs. Jessie Wood
10:30 a.m.—FAMILY CHAPEL
McCALL BROS.
Floral Funeral Chapels
385-4465

FIRST MEMORIAL SERVICES
Serving the Public and Exclusive Undertakers for the Memorial Society of B.C. 658-5244.

11 MONUMENTALS

STEWART MONUMENTAL Works Ltd.
ESTABLISHED 1896
Memorial of Distinction
Marble fireplace and tabletops
1403 May St. 384-3452

MORTIMER'S MONUMENTS
ESTABLISHED 1877
"The Finest in Craftsmanship"
633 DAVID ST. 383-6421

14 ANNOUNCEMENTS

Help
We are appealing to the public to help us recover all of our worldly and only possessions. A demolition sale was htld at our home witho t our knowledge at 224 Simcoe St. on Sept. 11, 1975. Photograp albums, wedding picturts, baby books and other personal effects cannot be replaced. All monies will be reimbursed. Please phone anytime 384-7004.

BOY SCOUTS OF CANADA 1ST Cedar Hill Group registration of Beavers, Cubs. Scouts and Venturers, will take place at the Scout Hall (behind Cablevision) on Thursday, Sept. 18 from 6:30 to 9 p.m. All boys must be accompanied by a parent or guardian.

THE CAPTAINS PALACE RESTaurant. 309 Belleville St. offers private meeting rooms for your next club breakfast, luncheon, bridge tea or dinner function. 388-9191.

15 COMING EVENTS and MEETINGS

BASEBALL BINGO FINAL GAME
AT VICTORIA CURLING CLUB
1952 QUADRA
TUES., SEPT. 16
EXTRA PRIZES
EARLY BIRD 7 P.M.
$100 PER GAME
1000 CHAIRS ONLY
COME EARLY
5 EXTRA GAMES PAYING $800
Next Bingo Game Moving to Lambrick Park

MAIN EVENT
BOXING "OF ALL KINDS"
Sept 20, 1975
Sooke Flat's - Sooke
Time: 10:00 - 8:00
1) Pole climbing age 8 & up.
2) Boetle pushing age 5 & up.
3) Bag Hopping age 5 & up.
4) Weight lifting age 11 & up.
5) Dance.
6) Tug a War & Arm Wrestling age 11 & up.
7) Ham Grabbing age 13 & up.
ALL KINDS OF FUN FOR YOUNG & OLD AND LOTS MORE!

London Boxing Club
BINGO
WEDNESDAY
Victoria Curling Club
No Game Less Than $40
20th Game
$300
Early Bird Games, 7 p.m.
Paying $60 or more
$1 ADMISSION, 25c CARD
Or
6 CARDS FOR $2

RECONSTRUCTION OF VIETNAM
Htar
MR. TRUONG TAN
Direct from Vietnam — Sat., Sept. 20, 2 p.m. Friends Meeting House (Quakers), 1831 Fern St. Sponsored by Quakers and Voice of Women.

BINGO
NORWAY HOUSE
1110 Hillside Ave.
Every Tues., 7:30 p.m.
Admission Card $1
Extra cards 25c — 6 for $2
5 Extra Games
25c Card or 5 for $1

CLOSING OUT SALE OF THE "Caledonia Market" rummage at St. Mary's Hall, Elgin Road, Thursday, Sept. 18, 10-11:30 a.m. and 7-8:30 p.m. Everything greatly reduced.

VIC WEST ESQUIMALT 4TH ARbutus cubs and scouts will register Wed., Sept. 17, at 7:30 in St. Saviours Church. Parents must attend.

15 COMING EVENTS and MEETINGS

BINGO
GIANT SPORTSMAN BINGO
VICTORIA CURLING CLUB
1952 QUADRA
FRIDAY SEPT. 19
DONATED BY VICTORIA AND DISTRICT BASEBALL
EARLY BIRD 7 P.M.
5 EXTRA GAMES
25c PER CARD
NO GAME LESS THAN $60
10 GAMES $100 OR MORE
Paying out $2,000-$3,000 in aid of Sportsman Travel Fund. To be administered by Colonist and the Times Sports Editors, Jim Tang and Doug Peden plus Ken Sturrock.

BINGO
OAK BAY MINOR SPORTS
Every Monday
7:30 p.m.
SENIOR CITIZENS' HALL OAK BAY
On Monterey just off Oak Bay Ave.
20 Games
Admission $1
6 CARDS FOR $2
5 Extra Games
Cards 5 for $1

PARISH BINGO
Parish Hall, Langford
798 GOLDSTREAM AVE.
TUESDAY — 8 P.M.
15 GAMES
Free Admission, 5c Card
Minimum prize $25
1st and 7th GAME — $50
ONE Final Game
FULL CARD
$100 Prize

LITTLE BEAVER SOCIETY BINGO
Every Tuesday, 7:30 p.m.
Early Birds at 7 p.m.
Langford Legion, Station Road
6 cards $2.00, 25c per card
EVERYONE WELCOME

BEGINNERS' SQUARE DANCE classes, starting September 21st. Marigold Hall. Couples only. For information call Karen at 383-1826 or Judy at 595-2951.

16 CATERING, BANQUETS and RECEPTION ROOMS

CREATIVE CATERING
Operating from the Army, Navy Club Banquet Hall.
—Weddings, Banquets, Special Events. Available for club or business meetings.
—Special rates for early Xmas bookings.
385-2711 Mon.-Fri.,
9 a.m.-5 p.m.

20 LOST and FOUND

LOST — ½ SIAMESE FEMALE, long haired, Siamese points except for white paws and face. If found call 478-3352 or call collect to California no. on tag. Her name "Buckwheat." $50 reward. Last seen near Malahat.

LOST: 3 MICROPHONES AND A lamp, corner of Munro and Lampson St. Approximately 8:15 Sept. 13. Reward. 652-3447.

LOST: BLACK AND WHITE KITten, wearing pink flea collar. Claude Rd. Langford. Please call 478-6639.

LOST: JAMES BAY AREA FEmale grey and white striped kitten, white paws. Pay good reward. Phone 383-6353 anytime.

LOST MENS CARDINAL WATCH. WIDE BROWN LEATH STRAP, Cordova Bay area, phone 658-8339.

LOST: ORANGE AND WHITE tabby kitten, Esquimalt area, 3 months old, female. Emme 383-5110.

LOST: LONG HAIRED TABBY female, 1 year, McKenzie area. 592-2855.

LOST—MENS GLASSES, PHOtogrey prescription, Crystal Pool, Reward 598-7598.

LOST—5 MONTH LONG HAIRED male tabby, white throat, nose, paws. McKenzie area. 592-2855.

LOST: BLACK AND WHITE male kitten, Tillicum, Gorge area 385-6406.

21 HELP WANTED GENERAL

ADVERTISEMENTS IN THIS CLASSIFICATION MUST COMPLY WITH THE BRITISH COLUMBIA HUMAN RIGHTS ACT

MATURE PERSON FOR KITCHen help, full time. Also delivery drivers, part time, between 2-4 hours per day. Must have own car. Mileage allowance. Above are for our Craigflower Road Store. Also wanted for our store in Langford, mature person combination kitchen help and delivery. Must have own car. Mileage allowance. Full time position. Apply in person between 3-4:30, Chicken On The Run, 405 Craigflower Road.

Paul's Restaurant
WANTED: Experienced waiters-waitresses. Shift work involved. 40 hr. week. Apply 1900 Douglas, between 2-3 p.m.

AVON CALLING
SPECIAL REPORT FROM AVON: There's a Territory open in the Fort St. area. We're looking for someone to call on the customers there. It could be you. Call Miss Binder, 384-7345.

LABOURERS WANTED: PREFERABLY WITH ½-ton truck, 382-1145.

RAY-BURNER MECHANIC TO overhaul same. Phone 383-1840.

21 HELP WANTED GENERAL

CREDIT MANAGER TRAINEE
Earn while you learn, with a good starting wage and good employee benefits.
This is a permanent career position.
To qualify you must enjoy meeting people and have a min. of grade 12 education.
Apply in confidence to;
CANADIAN ACCEPTANCE
1083 Fort St.
384-9371

EATON'S
Positions now available:
1. Full time commission salesperson required for drapery dept.
2. Full time salesperson required for men's shoe dept.
Sales experience essential for these positions.
Apply in person to Personnel Office, 5th floor, 1150 Douglas.
Monday thru Thurs. 9:30-noon.

BUILDER SUPPLY CASHIER-CLERICAL
Experience essential in building supplies or hardware, job involves some clerical, phone answering and cashier relief. Full or part time. No evenings. Good salary and full benefits. Phone Mrs. Louise Dick, 386-3211 for appointment.

SMILE DINING ROOM HELP
We are expanding, want experienced, capable, mature, steady help, western Chinese and take out foods. The tips are good for quick congenial person. Fully licensed dining room, day and evening hours. Good on telephone an asset. Apply kitchen manager or phone W. J. Maunch, 478-8395, King John's Inn, 2668 Sooke Road.

APPLICATIONS ARE NOW being taken for responsible, bondable persons, seeking employment as security guards. Applicants should be clean-cut and possess a valid driver's licence. Apply at Western Home Guard Patrol Ltd., 320 Bessborough Ave. between 9 a.m.-5 p.m. weekdays.

COUPLE TO MANAGE APT. building, must have ability to effect electrical and plumbing repairs, keep accounts, collect rents, and maintain gardens. Apply giving resume of past experience and references to Victoria Press, Box 504.

LIVE-IN HOMEMAKERS
Opportunities for semi-retired ladies to help their local communities. Your experience need by HEALTH CARE SERVICES UPJOHN LIMITED. Call us at 388-6639 Monday - Friday, 9 - 4:30.

ATTENDANT IN BUSINESS men's club, light duties, minor janitorial service to be performed. Suitable to young pensioner. Applications in writing ONLY to locker office, YM-YWCA, 880 Courtenay St., V8W 1C4.

ELDERLY LADY REQUIRES middle-aged woman companion to live-in, give assistance and companionship. Bed and board provided. No housework or cooking, character references requested. Reply Victoria Press Box 366.

STORE DETECTIVES
Expanding Security company has vacancies for store detectives in the Victoria and Nanaimo area. Previous experience an asset but not essential. Reply with detailed resume to Victoria Press Box 511.

DINNER COOK FOR DINING room, must have all types of general cooking experience (on broiler). Wage open for qualified persons. Apply 1021 Pandora, rear entrance. 10 a.m. to 1 p.m.

INTERIOR DESIGNER REquired for commercial interiors, must have some drafting experience. Salary commensurate with experience. Victoria Press, Box 486.

SARAH COVENTRY
Nationally advertised jewellery announces expansion program in Victoria area. Managers and demonstrators, full or part time. No investment. 478-6542.

TAXI DRIVERS WITH CLASS 4 LICENCE AND CHIEF'S PERMIT DAY AND NIGHT SHIFTS AVAILABLE. FULL TIME AND PART TIME. APPY IN PERSON, 585 PANDORA.

BUTCHER
Semi-retired butcher for West Coast General Store. Good living accommodations go with job, only token rent. For further information phone 652-2749.

GUIDE AND BROWNIE LEADers required for Oak Bay area. No experience necessary as training is provided. Telephone District Commissioner. 592-1783.

WANTED IMMEDIATELY: EXperienced Cosmetician. Permanent part time. Apply in person Shopper's Drug Mart, Town and Country.

INTERIOR DESIGNER REquired for commercial interiors, must have some drafting experience, salary commensurate with experience, call 388-6421.

EXTRA MONEY NEEDED?
Few hours of work a week preparing meals for 3. Preferably Gordon Head area. Phone after 6 p.m. 477-2513.

EXPERIENCED CLOTHING salesman, full time work. Apply Dormans Men's Wear, 1328 Douglas. Phone for appointment interview.

IF YOU CAN BELIEVE THAT running is good for you, and you would like to make your living selling this idea to others. Apply 1294 Gladstone Ave.

FULL OR PART TIME POSITION available in wig and gift shop. Previous hairdressing experience necessary. Call Down 595-0221 for appointment.

INSTRUCTRESS REQUIRED FOR European Spa Fitness Centre. Apply 1570 Hillside. Monday through Friday 1-5 p.m.

EXPERIENCED BANK TELLER wanted for full time and or part time. C.I.B.C. Cordova Bay. Phone 658-5212.

STRONG MATURE WOMAN FOR general housework including ironing. 10 a.m. - 3 p.m., Wed. and Thurs. 592-2584 afternoon.

BABYSITTER—ONE SEVEN YEAR girl, after school and Saturday. Lampson area. Also occasional evening sitter. After 6. 385-3237.

EXPERIENCED DINING ROOM help wanted. Full or part time. Apply in person 1314 Government St.

NEED KIND LADY TO LIVE IN as companion housekeeper to elderly lady, pretty country home, driving an asset. 479-2710.

DRIVER SALESMAN REQUIRED for Linen Supply firm. State experience and qualifications in writing to Victorio Press, Box 472.

SEMI RETIRED COUPLE
Required to assist managers in downtown motel (to live in). 385-?543.

MATURE LIVE IN HOUSEKEEPer for one month weekends off. 478-5094 or 478-1651.

HAIRDRESSER REQUIRED fully qualified. Royal Oak area. Days, 479-6831, evenings 479-8317.

EXPERIENCED CHAMBER PERson required immediately. Apply in person, 270 Government St.

BABYSITTER WANTED AROUND Blanshard St. school. Phone after 3:30, 386-9431.

WANTED: WAITRESSES-waiters, apply within, 2-4 p.m. 1577 Hillside.

IF YOU EVER WANTED TO learn the art of selling I'll teach you how. After 8 nights. 382-4762.

HAIRDRESSER WITH OR WITHout clientelle. 385-3389.

21 HELP WANTED GENERAL

SWITCHBOARD OPERATOR
Large Doctors Clinic requires an experienced PBX operator who can handle extra duties at a busy reception area. If you are interested in a challenging full time position apply to Mrs. Phillips 388-4211 between 10-12, 2-4.

RESPONSIBLE MIDDLE-AGED couple to take position as the resident manager in a 24 unit motel, centrally located, well run motel, position open immediately. Apply Victoria Press, Box 405.

REQUIRED BY SUBSTITUTE teacher day care for year old child. University or Wallace Dr. area preferred. Please call 652-5782.

PERSON FOR SOFT DRINK sales, must be bondable and have class 3 licence, approx. $12,000 per year, apply Crystal Spring Beverages, 540 John between 8-10.

VOLUNTEER CUB-MASTER REquired in Fairfield area. Man or woman 21 or over. Experience not necessary. Training available. Urgent need. 384-8945.

HAIRSTYLIST REQUIRED — the Witch's Hut Coiffures. Good downtown location, full time employment. Telephone 385-4625 for interview.

RELIEF PERSON TO LIVEIN from Saturday noon through to Sunday 10 p.m., for small retirement home. Seek mature kindly person. Please call 383-5840.

CLEAN UP PERSON WANTED $2.60 per hour. Apply Ste. 100-3490 Saanich Rd, Town and Country Shopping Centre between 1:30 and 3 p.m.

REQUIRED IMMEDIATELY, permanent sitter for parents who work shift work, prefer live-in if possible, 3 children. 477-0250.

HAIRDRESSER WANTED FOR colour technician work, contact Sean Lochrie, c-o Bananas Hair Cutters. 479-8205.

PART TIME TEACHERS WANTed: Yoga, belly dancing, other. Dancenergy, 1322 A Government St. 384-3841.

CASHIER HOSTESS, WAITERS and waitresses for night shift, apply Peacock Restaurant after 4:30.

CROCHET FOR MONEY IN your spare time. Easy work, good pay. Call Dave Aitken, 385-9517, room 15 after 6 p.m.

SITTER WANTED FOR AFTER school and occasional Saturdays in your home. Mt. Newton-Saanichton area. 384-9882.

ASSISTANCE WITH ELDERLY man while daughter works, live-in preferred, North Cook St. area, phone 385-7180 or 384-2248.

WAITRESS-WAITER WANTED, experienced only need apply. Maple Leaf Restaurant, 1213 Douglas.

RELIABLE MATURE PERSON for general duties in small rest home. Thursday thru Monday. 3 p.m. to 10 p.m. Call 595-3813.

SECURITY GUARDS
Wanted, part time and stand by. Must have car. Apply Ste 111-2096 W. 41st, Vancouver. 261-3737.

ALL FEMALE BARBER SHOP requires barber for Hudson's Bay. Apply between 9-5 Tuesday-Saturday, also Monday 9-12.

SALES PERSON WANTED, part-time and full-time, students welcome. 478-2624.

CAPABLE PERSON TO COOK for twelve. From 12:30 'til 6:30 p.m. 385-4632.

YOUNG PERSON LIVE IN housekeeper required by middle aged couple, 384-7506.

ASSISTANT COOK FOR EUROPEan restaurant. Minimum 2 years experience. 385-8833.

EXPERIENCED ASSISTANT FOR ladies wear. Full Time. Gerow's For Her, Phone evens. 382-9635.

HAIRDRESSER REQUIRED downtown. 383-6015. 598-1849 after 6.

EXPERIENCED WAITERwaitress wanted. Persian Room Century Inn. 383-1151.

WANTED EFFICIENT WOMAN to clean modern house in Corodova Bay phone 658-1161.

CLEANING PERSON, 3 HOURS, twice monthly, references. Lansdowne area. 592-2787.

CARETAKER FOR 44-SUITE apartment building, Ladysmith. Apply Victoria Press. Box 514.

EXPERIENCED HAIRDRESSER needed, full time or part-time, 598-2922.

MATURE CHAMBER PERSONS wanted. 658-5231.

22 OFFICE HELP

ADVERTISEMENTS IN THIS CLASSIFICATION MUST COMPLY WITH THE BRITISH COLUMBIA HUMAN RIGHTS ACT

CASHIER-RECEPTIONIST
we require an outgoing individual with grade 12 education and 40 wpm typing. We offer good opportunity for advancement with excellent working conditions, salary and company benefits. Apply at Avco Financial Services, 2018 Douglas St., 385-6774.

BOOKKEEPER TYPIST
Join this small congenial office — they require your good basic bookkeeping knowledge, typing 40-50 wpm, mature with pleasant phone manner. Must have previous office experience, salary $700. Drake Personnel, 1175 Douglas. 385-3425.

TELLER
Trust or banking background, knowledge of Guarantee Investment Certificates. NCR posting, good figure apptitude, some typing. Friendly and modern working conditions downtown. Salary $650. Drake Personnel, 1175 Douglas St. 385-3425.

CLERK TYPIST
One person office — run your own show with your good appearance, pleasant personality and phone manner. Basic bookkeeping and typing (40-50 wpm), Esquimalt area, salary $600. Drake Personnel, 1175 Douglas. 385-3425.

JR.LEGAL
Opportunity to train for legal secretary in this friendly office. Good typing and shorthand skills. Bright and pleasant with 6 months to 1 yr. office experience preferred. Salary $600. 385-3425.

BOOKKEEPER (EXPERIENCED) top wages for qualified person. Apply in own handwriting, deal with pay rolls, banking, account payables and receivable, cost control. Reply Victoria Press Box 529.

LEGAL SECRETARY
Busy modern downtown office — at least one year's conveyancing background, salary $700-$800. Drake Personnel, 1175 Douglas Street, 385-3425.

LEGAL
Number one legal firm requires a number one secretary. Estates and conveyancing experience. Number one top salary. Drake Personnel, 1175 Douglas, 385-3425.

CONVEYANCING SECRETARY wanted with good experience and references. For salary competitive or better. Please apply to Cook, Roberts and Whittaker. 385-1411.

BRIGHT, PLEASANT LADY REquired for life insurance office, experience preferred. Reply stating qualifications, experience, etc., to Victoria Press, Box 505.

LITIGATION SECRETARY wanted, with good experience and references, for salary competitive or better, please apply to Cook, Roberts, and Whittaker. 385-1411.

EXPERIENCED CONVEYANCing secretary required for friendly and pleasant lawyers office. $650-$800 depending on experience. 386-6754.

SECRETARY WITH A MINIMUM of 10 years. Recent office background. Minimum 60 w.p.m. typing. Shorthand an advantage. $650. 386-6754.

BOOKKEEPER TYPIST
Permanent full time. Previous office experience, basic bookkeeping. Typing and shorthand. Send complete resume to Victorio Press, Box 494.

EXPERIENCED HAIRDRESSER for Daisy Pot Beauty Salon in Esquimalt apply the Daisy Pot 386-6421 or after six 385-0709.

PART-TIME TELLER REquired for downtown office. Contact Mrs. Pharaoh, 386-3236.

22 OFFICE HELP

BOOKKEEPING MACHINE OPERATOR TYPIST
for the ACCOUNTING DIVISION
CAPITAL REGIONAL DISTRICT

SALARY: $762-$824 per month.

Under the direction of the Assistant Accountant to perform a variety of bookkeeping machine operaing duties related to such applications as payrolls, accounts payable, general ledger, various subsidiary records and monthly statements. Some typing of a statistical nature may also be required:

Applicants should have high school graduation or equivalent educational standing including or supplemented by courses in standard commercial subjects such as double-entry bookkeeping, office practice, and typing.

Preference will be given to those applicants with previous experience in bookkeeping machine operation or closely related work.

Written applications stating details of education and experience will be received by the Personnel Administrative Assistant, Capital Regional District, P.O. Drawer 1000, Victoria, B.C., or at the Capital Regional District offices at 524 Yates Street in Victoria, no later than 12 noon Thursday, September 18th, 1975.

Management TRAINING ON FULL SALARY
Canada's oldest and largest consumer finance company is now seeking candidates to train for a career as an executive.
QUALIFICATIONS
—must be a high school graduate.
—good appearance, grooming, and verbal facility.
WE OFFER:
—well planned training programme based strictly on ability with promotion to Branch Management on completion of training.
—frequent salary increases related to progress.
—outstanding employee benefits, including profit sharing.
HOUSEHOLD FINANCE CORP.
1218 DOUGLAS ST.
382-8156

EXPERIENCED KEY PUNCH OPERATORS
Would you be interested in:
—a flexible time schedule?
—exceptional remuneration?
—be able to work for a company whose only business is data entry?
If so we would like to hear from you. We are looking for supervisory personnel and senior operators. Please give us a brief resume of your background, experience and shift or hours preferred. We will look forward to hearing from you and assure you all replies will be strictly confidential. Victoria Press box 487.

CLERK-TYPIST REquired for Recreation Vehicle dealership. Salary Commensurate with experience. Apply in person, 1080 Goldstream or phone 478-8377.

RECEPTIONIST TYPIST REquired for busy legal office, at least one years experience necessary, please apply to P.O. Box 1888, Victoria.

23 SKILLED TRADES

ADVERTISEMENTS IN THIS CLASSIFICATION MUST COMPLY WITH THE BRITISH COLUMBIA HUMAN RIGHTS ACT

Journeyman Auto Body Repairman, top working conditions, fringe benefits. Apply Manager: Metro Auto Body Shop.

DIRECTOR OF DIETETICS
Applications will be accepted for the position of Director of Dietetics in a 288 bed fully accredited general hospital. Canadian Dietetic Association membership essential, and previous administrative and therapeutic experience desirable. Salary based on H.S.A. contract. Please apply in writing to:
Mr. G. B. McInnes,
Assistant Administrator,
Chilliwack General Hospital,
45550 Hodgins Avenue,
Chilliwack, B.C. V2P 1P7.

DEVELOPER BUILDING OWN projects requires man with basic knowledge of sub-trades in this area. We construct quality buildings and offer satisfying work to those who plan ahead and take pride in their work. Send hand written resume including salary expected to Victoria Press Box 497. Do not answer if you are not prepared to devote above average effort to your job. You will be doing everything involved in construction from digging ditches to planning projects.

AUDIO TECHNICIAN WANTED
Experienced in Component Stereo Systems, radio, cassette, 8 track, for in-shop service work. Tele-Tech Services, 831 Yates, 385-6783.

WANTED—EXPERIENCED CABInet maker to work into supervisory position for small cabinet manufacturer. Must be skilled, hard working and willing to assume responsibility. Salary commensurate with ability. For appointment contact Mike Bagby 385-1034 days, 385-8969 evenings.

VICTORIA DODGE CHRYSLER requires, fully qualified auto body person. union wage flat rate. Normal company benefits. Ask for Mr. B. Hider. Phone 384-8174 or write Box 1570.

FULLY QUALIFIED AUTO body person required. $8.30 per hour. Flat rate. Medical, dental and life insurance benefits. Phone Advance Collision Ltd. 388-4491.

REQUIRED AUTOMOTIVE PAINTER
Experienced, top wages, must be able to operate own paint shop. Phone 112-956-3939.

ELECTRICIANS NEEDED ON Vancouver Island, experienced in wiring with Loomex. Phone 245-3311.

BRICKLAYER CONTRACTOR TO do fireplaces, for local busy contractor. Prompt pay. Phone 383-9126.

EXPERIENCED FINISHING carpenter, hourly or contract. To start immediately, 382-2316.

CARPENTERS AND FRAMERS wanted. Phone evenings, 478-1983.

23 SKILLED TRADES

TV TECHNICIAN, 3-4 YEARS EXperience, good starting salary. Full company benefits. Apply Electrohome. 385-3384.

FIRST CLASS HAIRDRESSER and hair cutter. Apply Nels Todd, Gorge Center. 384-1244.

24 SALES PERSONS and AGENTS

ADVERTISEMENTS IN THIS CLASSIFICATION MUST COMPLY WITH THE BRITISH COLUMBIA HUMAN RIGHTS ACT

REALTORS!
WOULD YOU BE INTERESTED IN ASSOCIATING YOURSELF WITH A CONGENIAL "FAMILY" OF REALTORS?
WOULD YOU LIKE TO GET AWAY FROM THE ECONOMIC JUNGLE?
WOULD YOU LIKE TO WORK WITH REALTORS WHO FUNCTION AS PROFESSIONALS?
WOULD YOU LIKE TO FURTHER YOUR ABILITY AND CAPACITY TO BE TRULY SERVICEABLE TO YOUR CLIENTS?
WOULD YOU LIKE TO WORK WITH A COMPANY WHICH PROVIDES THE CLIMATE FOR ALL THE ABOVE AND WHICH CAN ENABLE YOU TO EARN A GOOD LIVING IN COMFORTABLE AND DIGNIFIED CIRCUMSTANCES?
IF SO, CALL GEORGE BLACKBURN FOR A CONFIDENTIAL DISCUSSION.
JACK MEARS
OAK BAY REALTY LTD.
3618 SHELBOURNE STREET
VICTORIA, B.C.

TECHNICAL SALES
If you are an energetic person with Sales experience and looking for a position offering change and growth, we have an exciting opportunity for you.
We are a major supplier of quality products to the Construction Industry and World leaders in the field of Fastening System.
We provide excellent remuneration, consisting of salary plus commission and offer good fringe benefits. Company vehicle is supplied and business expenses fully paid.
Please reply in confidence to Mr. D. Corby, Canadian Hilti Ltd. 5345 Goring St., Burnaby, B.C. 299-0531.

Douglas Realty Ltd.
REALTORS
We are expanding our Real Estate Dept. Benefits include free indoor parking at our door. City centre location.
JACK WALDRON 385-8784

SALES PERSON REquired for progressive Recreation Vehicle Dealer, career position with above average income, sales background necessary. Apply in person 1080 Goldstream or phone 478-8377 for appointment.

COURSE IN PROFESSIONAL FLOOR COVERING SALES
Hard working career men or women wanted for professional floor covering sales positions. Remuneration by commission with top benefits. No specific sales or floor covering experience necessary. This expanding stable company offers a full training course. Auto and capacity to work required. Call Mrs. Halverson (Monday-Friday, 8:30-4:30) 382-8276.

SEARS
Requires an experienced commission salesperson in the vacuum-sewing machine dept. Excellent company benefits. Apply in person to Personnel Office.

EVER CONSIDERED A CAREER in life insurance sales but not certain you would like it? We offer pre-contract training in your own time. A chance to gain an insight into the business first, and then make your decision. If genuinely interested, call Maury C. Archibald, at 386-2996.

REALTORS
Do you want to join a progressive salesforce? Phone Ole Knudsen today and enquire about our commission split with bonuses up to 90%. 388-6231, Island Pacific Realty, 3200 Quadra Street.

SALESPERSON
Construction products to home owners. Mature reliable, own vehicle, know city and bondable. Particulars to Victoria Press, Box 319

SALES MANAGER FOR THE Cowichan Valley area. $800 a month plus commission. Car required. Call 386-2947 Victoria or 748-3181 Duncan.

A UNIQUE OPPORTUNITY WITH the Monarch Life Assurance Co. can by yours. An interview call tell us both if we need each other. Please phone 384-0584.

$600 TO $800 TO TRAIN WITH Canada's largest life insurance company. Call: 382-3145.

25 TEACHERS

ADVERTISEMENTS IN THIS CLASSIFICATION MUST COMPLY WITH THE BRITISH COLUMBIA HUMAN RIGHTS ACT SEE COLUMN 1

EXPERIENCED JUNIOR SECondary English teacher to mark compositions on a regular basis. Preferably living in Colwood-Metchosin area. Phone 642-3700 after 5 or weekends.

26 PART TIME or TEMPORARY HELP

ADVERTISEMENTS IN THIS CLASSIFICATION MUST COMPLY WITH THE BRITISH COLUMBIA HUMAN RIGHTS ACT

PART-TIME PERSONNEL REQUIRED FOR SANDOWN RACE TRACK
Oct. 15-Nov. 11
Mon-Wed.-Fri.-Sat.
12-5 p.m.
in the following depts.
Food Concessions
Parking Attendants
Ticket Sellers
Security
Write giving full particulars and experience to Victoria Press Box 516.

KEY PUNCH
Experienced operators required immediately for day or evening shift — 2 month assignment, excellent hourly rate. Call Office Overload. 388-5565.

PART-TIME, 20-30 HOURS PER week, with international company. May become full time. Management trainee position. Colletion experience helpful. Phone Mr. Albert, 388-6246.

OCCASIONAL RELIABLE BABYsitter, evenings. Jacklin Rd. area. 478-6336.

BABYSITTER WANTED, 1 morning weekly in my home, near Uplands School, 598-7857.

26 PART TIME or TEMPORARY HELP

EXPERIENCED FLOOR CLEANer wanted for part time evening work. Must have driver's license. 479-5733.

EXPERIENCED TELEPHONE solicitors required. 4 hours per day. Must have experience. Call 383-3122 between 9 and 2.

GROCERY STORE CASHIER, 20 hours per week, some nights, experienced preferred, call mornings 598-6011.

MUSHROOM PICKER WANTED, local to the area, Central Saanich, 20-40 hrs. per week. Jacobsen's Mushroom Farm, Phone 652-2386.

30 SITUATIONS WANTED

WORKING PARENTS
Concerned about your children after school? Have a hard time finding a sitter? The Bishop Cridge Family Centre off Cook and Kings Rd. is running an after school program, for children ages 6-11, 5 days per week, 3-6 p.m. Professional staff, fun activities, out trips. Cost $50 per month, subsidized by Department of Human Resources. Contact Terry Brown at centre, 384-8058 or Jean Faith at Human Resources. 386-6174.

BOOKKEEPER-SECRETARY, FAmiliar with accounts receivable and payable, wants work. Your office or mine. 4 hours per afternoon. 598-1661.

WILL BABYSIT, MY HOME, starting September. Monday-Fridap, 7:30-5. Langford Elementary. 478-9128.

CAPABLE, EDUCATED LADY, would like 4-6 hours employment, five mornings a week. Please phone 383-6165 before noon.

EXPERIENCED HANDYMAN
Repairs, construction, painting, brick, stone. Cheap! Derek Kasper, 383-9666.

LADY RECEPTIONIST SEEKING full time position. Has general office experience, 40 wpm., dictaphone. 642-5533, 642-3408.

LICENSED ESTABLISHED DAYcare. Some educational facilities and instructions provided. 2½-5 years old. 383-5887.

WILL DO TYPING AND ALSO will babysit 2-3 year old. (I have 2 year old boy), my home, call Betty at 595-8318.

LITERATE, INTELLIGENT young man desires employment Honest hard worker. 477-1196.

REFINED ACTIVE HOUSEKEEPer for gentleman, Victoria Press box 465.

CARPENTRY, CABINETS, finishing renovations, drywall and taping, drafting. Willy, 384-3522.

PAINTING, INTERIOR EXTERIor. Special year round low rates. Licensed. 384-0827.

YOUNG MAN EAGER TO DO hard honest work, reasonable. 479-2469.

NURSE WILL TAKE CARE OF elderly people in private home. 479-8149.

SMALL HAULING JOBS. BASEment and yard cleaning. 479-1238.

MARRIED MAN, 31, RELIABLE, needs work immediately. 478-3380.

ROTOVATING, LAWN PREPARAtion and odd jobs. Phone 656-4627.

CLERK-TYPIST, EXPERIENCED wishes employment. 385-7004.

33 BANDS, MUSICIANS and ORCHESTRAS

KEY BOARD, ALTO AND TENOR sax, flute and vocals available to working band. Ten years experience in Blues, Rock, night clubs in Toronto and London, Eng., Phil. Box 981, Sooke.

GUITARIST CREATIVE, VERSAtile, plays all styles, looking for work in local band. Call 595-7136 evenings.

URGENTLY NEEDED KEYboard or guitar player for commercial rock band. Phone Dave, 385-4757 anytime.

WEDDINGS, SPECIALIZED TAPE MUSIC, INCLUDING M.C. DUTIES. JAMES GURR, 478-2468.

DENNY'S CANNED MUSIC
656-3585

PIANIST FOR EVENING WORK in dining lounge. 388-4488.

36 BUSINESS SERVICES AND DIRECTORY

Auto Glass

A-1 GLASS CO.
Wayne Atkinson, Proprietor.
386-3761, 2919 Bridge St.
I.C.B.C.-approved shop
Call for our on-the-spot mobile service.
We are auto glass specialists as well as commercial and residential experts!

BOSSOM GLASS CO. LTD.
Remember — Cracked Auto Glass is dangerous glass. Call for our mobile van home service. Approved ICBC replacement service. 382-3031.

Blacktopping

DRIVEWAYS, PARKING LOTS, industrial areas. Subdivision, paving materials and supplies.
Free Estimates, 24 hr. service
O.K. Paving Co. Ltd.
2840 Nanaimo St., 386-3414

Bricklayers

M AND B MASONRY LTD., brick and block. 656-5091.

Cabinet Making

Cubbon on Cook
CUSTOM MILLWORK
Kitchen cabinets, Vanities, Mouldings.
1720 COOK CHARGEX 384-8181

CUSTOM CABINET WORK
Millwork, kitchens, vanities. All types of custom casework.
OLYMPIC MILLWORK
Div. of Farmer Construction Ltd.
388-5121

Carpenters

EXPERIENCED CARPENTR Renovations, decks, basement finish, additions, repairs, reasonable rates. References. 384-2323, 386-6966.

EXPERIENCED CARPENTERS. Complete home renovations, additions. References. Ron, 384-5971 or between 10 a.m.-5 p.m. 477-9676.

HOME CARPENTER, OLD hand, no job to small. Jock, 598-7392.

SEN CABINETS, VANITIES, ADditions, renovation, qualified journeyman. 478-7291, 478-2725.

SUNDECKS OUR SPECIALTY
Alterations, carports, fencing and sidewalks. 652-3536.

FOR INTERIOR RENOVATIONS and repairs, fully experienced with references. Call 478-5190.

JOURNEYMAN CARPENTER, renovations, repairs. concrete work all types. 595-4426.

SMALL JOBS MY SPECIALTY
Howie 478-4705

Carpets and Linoleum

HOURIGAN'S
CARPETS AND LINOS LTD.
FLOOR COVERING SPECIALISTS
715 PANDORA AVE. 386-2401

CARPET, LINO AND TILE INstalled, days only. Free estimates. Phone between 5 and 7 p.m. 479-9263.

Carpet Cleaning

MAC'S RUG AND UPHOLSTERY cleaners. I own and personally do all cleaning. 385-7479.

LARRY'S CARPET CLEANING, reasonable rates, prompt attention, free estimates. 477-8711 or 592-6131.

about tv
bruce lowther

If the name of any new show could be applied to the new TV season in the U.S., this was predicted as the Beacon Hill season because of the gamble taken by CBS in investing so much money into a Boston version of Upstairs, Downstairs.

Well, it may not be the Beacon Hill season so much as the Space: 1999 season. Beacon Hill's two-hour pilot did well, drawing 42 per cent of the U.S. audience and winning public support as a slick, sexy soap opera.

But Space: 1999, the sci-fi effort which is the most expensive syndicated series ever, could have a bigger effect. It has been sold to 146 U.S. stations, 139 of them network affiliates, and half of those have dumped network programs to show it. More later.

□

BUREAU OF USELESS INFORMATION: Saturday's answer — You're a TV hospital-show freak of you remembered Vince Edwards worked in County General Hospital as Ben Casey and Richard Chamberlain was in Blair General Hospital as Dr. Kildare. But doctor shows are back this year, if they were ever away.

Today's question — Four of history's finer folk were Alexander the Great, Attila the Hun, Genghis Khan and Hannibal. Who portrayed them in the four films bearing their names? Three out of four is passing; the answers appear Wednesday.

Tuesday highlights

NEWCOMERS: The main item is the new CBC newsmagazine series fifth estate at 9 p.m. on Channels 2 and 6. Ugly Richard Castellano's comedy Joe and Sons is at 7:30 p.m. on Channel 7 and the Durrell zoo series Stationary Ark is at 5 p.m. on Channel 2. Beginning new seasons are Electric Company (4:30 on the CBC), Big Blue Marble (now on PBS at 6 p.m.) and Channel 4's Exploration Northwest.

● 9:30 p.m. — The second show is your second last warning to watch Monty Python's Flying Circus. I'm not going to mention it every week, especially since it starts on the CBC Saturday — 9.

10:00 — KING dumps Joe Forrester for a state election special — 5.

11:30 — ABC's late-night suspenser stars Joanna Pettet in A Midsummer Nightmare — 4.

Tuesday movies

12:45 noon — The Monitors (monotonous 1969 sci-fi comedy), Avery Schreiber, Larry Storch. If you're so sane you do not dig Monty Python, there are still too great movies today but this is not one of them — 8.

1:00 p.m. — Where the Bullets Fly (stupid 1966 spyslop). It hurts to see beautiful Sid James drowning in garbage like this — 11.

3:30 — Where the Spies Are (1966 spies), David Niven. This one is bearable, but who likes to watch bears? — 5.

● 7:00 — The Third Man (always grand 1950 intrigue), Orson Welles, Joseph Cotten, Alida Valli, Trevor Howard, the zither of Anton Karas, the sewers of Vienna and super photography — 12.

● 8:30 — The Magnificent Seven (always entertaining 1960 western), Brynner, McQueen, Bronson, Coburn and all the rest. From here on, however, the magnificence is gone — 7.

9:00 — Silver City (tarnished 1951 Yvonne deCarlo western). For this Silver City, the viewers have to be loaded — 11.

11:30 — Fly Me If You Can Find Me (1973 Banacek). The one about the vanished airliner — 12.

12:00 — River Line (1963 Swedish drama). New to me, as it is before and after every showing — 2.

12:00 — Secret World (missable 1969 Jacqueline Bisset). I've seen this, but I wish it was new to me — 6.

12:00 — Angel, Angel, Down We Go (very bad 1969 drugs drama). The start of Jennifer Jones' comeback and the finish, too — 8.

12:30 a.m. — A Prize of Gold (all right 1955 theft suspense), Mai Zetterling, Richard Widmark and neat old Nigel Patrick — 7.

2:00 — The Vanquished (1953 John Payne actioner). He made one movie with Glenn Miller and never found the right key again — 6.

2:05 — Johnny Allegro (1949 George Raft, so bad it's funny). He made many friends with Italian names and never needed a key again — 8.

Tuesday radio

NOTE: CBU (690) will have a Newfoundland election special at an unknown time, probably in late afternoon.

8:00 p.m. — CBC Tuesday Night is about former National Art Gallery director Alan Jarvis — CBU.

●—Recommended.

Program Schedules for Tuesday

Programs subject to last minute changes by stations concerned

CBUT 2	KOMO 4	KING 5	CHEK 6	KIRO 7	TIME	CHAN 8	KCTS 9	CABLE 10	KSTW 11	KVOS 12
	AM America	Today	Canada AM	J. P. Patches	8:00	Canada AM			Hercules	Cartoons
	AM America	Today	Daybreak	Capt. Kangaroo	8:30	Romper Room			New Zoo Revue	Cartoons
	News	Seattle Today	Party Game	News	9:00	Yoga	World Press		Give and Take	Give and Take
Mr. Piper	Bold Ones	Seattle Today	Definition	News	9:30	Definition	Words; Music		Price is Right	Price is Right
Mon Ami; Giant	Bold Ones	High Rollers	Mon Ami; Giant	Gambit	10:00	Consumer Show	Electric Co.		Calendar	Gambit
Mr. Dressup	Dusty Treehouse	Hlywd. Squares	Mr. Dressup	Love of Life	10:30	Tracy Trouble	Science; Caroline		Calendar	Love of Life
Sesame Street	Showoffs	Marble Machine	John Barton	Young Restless	11:00	Jean Cannem	Music; Inside		700 Club	Young, Restless
Sesame Street	Rhyme, Reason	Jackpot	John Barton	Search for Tmrw.	11:30	Jean Cannem	Sesame Street		700 Club	Dinah Shore
Bob McLean	You Don't Say	Celeb. Stakes	News; Ida	News	12:00	News: Yr. Move	Sesame Street		Mayberry	Dinah Shore
Bob McLean	All My Children	Days of Lives	Ida Clarkson	As World Turns	12:30	Move; Movie:	Idea Thing		Jeannie	Mike Douglas
Around Circle	Ryan's Hope	Days of Lives	Adam-12	Guiding Light	1:00	The Monitors	Children; Music		Movie: Where	Mike Douglas
Dick Van Dyke	Let's Make Deal	The Doctors	Ironside	Edge of Night	1:30	Movie	Reach; Abt You		Bullets Fly	Mike Douglas
Coronation St.	Pyramid Game	Another World	Ironside	Match Game	2:00	Movie	Music; Zebra		Movie	Match Game
Edge of Night	One Life to Live	Another World	Edge of Night	Tattletales	2:30	Celeb. Dominoes	World; Art		Movie; Cartoons	Tattletales
Take 30	General Hospital	Somerset	Take 30	Musical Chairs	3:00	What's Word?	Villa Alegre		Porky Pig	Musical Chairs
Celeb. Cooks	Happy Days	Movie: Where	Celeb. Cooks	Dinah Shore	3:30	Another World	Zoom		Flintstones	Dealer's Choice
Forest Rangers	Merv Griffin	the Spies Are	Flintstones	Dinah Shore	4:00	Another World	Sesame Street		Mickey Club	Cartoons
Electric Co.	Merv Griffin	Movie	Electric Co.	Dinah Shore	4:30	Brady Bunch	Sesame Street		Gilligan	Gilligan
Stationary Ark	Merv Griffin	Movie	That Girl	News	5:00	The FBI	Mister Rogers		Beaver	Merv Griffin
Partridges	News	News	Victoria News	News	5:30	The FBI	Electric Co.		That Girl	Merv Griffin
Take 30	News	News	News	News	6:00	News	Big Blue Marble		Brady Bunch	Merv Griffin
Hourglass	News	News	News	Mike Douglas	6:30	News	Idea Thing		Bewitched	News
Hourglass	To Tell Truth	Truth or Conseq.	The FBI	Mike Douglas	7:00	Rotten Things	Lilias and Yoga	TBA	Love American	Movie:
Rainbow County	Exploration NW	Name That Tune	The FBI	Joe and Sons	7:30	Bobby Vinton	Romagnoli	Music Victoria	Adam-12	The Third Man
Happy Days	Happy Days	Movin' On	Happy Days	Good Times	8:00	Good Times	When TV Live	German Diary	Ironside	Movie
This Is the Law	Welcome, Kotter	Movin' on	This Is the Law	Movie:	8:30	J. A. Cameron	Holmes Rivals	Scuttlebutt	Ironside	Movie
fifth estate	The Rookies	Police Story	fifth estate	Magnificent 7	9:00	The Rookies	Holmes Rivals	Outlook	Movie:	Switch
fifth estate	The Rookies	Police Story	fifth estate	Movie	9:30	The Rookies	Monty Python	Outlook	Silver City	Switch
Doc's Hospital	Marcus Welby	State Elections	Doc's Hospital	Movie	10:00	Joe Forrester	Interface		Movie	All in Family
Doc's Hospital	Marcus Welby	State Elections	Doc's Hospital	Movie	10:30	Joe Forrester	Jean Shepherd		Movie	Owen Marshall
News	News	News	News	News	11:00	News			The FBI	Owen Marshall
News	ABC Mystery:	Johnny Carson	Victoria News	Mod Squad	11:30	News			The FBI	Movie: Banacek
Movie:	Midsummer	Johnny Carson	Movie:	Mod Squad	12:00	Movie: Angel,				Movie
River Line	Nightmare	Tomorrow (1:00)	Secret World	Movie	12:30	Down You Go				Movie

36 BUSINESS SERVICES and DIRECTORY

Carpet Cleaning

COIT CARPET CARE: THERE'S NONE BETTER! COIT repairs any carpet COIT offers carpet binding COIT repairs burns, tears, holes COIT cleans carpets too COMPLETE, PROFESSIONAL, REASONABLE COIT CARPET CARE Call COIT — 386-6701

DOUGLASS Carpet and Upholstery Cleaning, "Some Claime to be the Best," but, for the professional job at a fair price, call 592-9517 for a free estimate. I also enjoy my job, Ron Douglass (B.S.W.C.)

Cement Contractors

DAVIDSON CEMENT CONTRACTORS specializing in patios, sidewalks, driveways, etc. Phone Larry, 386-1291.

Cleanup Services

PROMPT, EFFICIENT — yards, basements, hauling of debris. Complete Janitorial Service. Gutters cleaned. Call Larry, 477-8711 or 592-6131.

RELIABLE RESPONSIBLE PERSON, specializing in grass cutting, compost removable, hedge trimming, garden cleanup. Call Murray, 478-8211.

PROMPT, EFFICIENT —yards, basements, hauling of debris. Complete Janitorial Service. Call Larry, 477-8711 or 592-6131.

NO CHARGE AND UP Two young responsible men have large truck. Basement, attics, composts, etc. Very reasonable. Bob's, 386-2451 anytime.

BASEMENT, YARD CLEAN-UP, hauling, shrub and hedge maintenance. Free estimate. Reasonable rate. Call before 10 a.m. 388-4678.

WILL PICK UP ANYTHING, BIG or small, just call Paul. 478-6832, 479-1337.

DAVIES BROTHERS CLEAN UP service, Basements, attics, yards, etc. 642-3057.

JOSH'S SERVICES Any job any time, low cost rates, 383-5579.

MAN WITH PICKUP — SMALL cleanups, anytime. 388-6049.

36 BUSINESS SERVICES and DIRECTORY

Cleanup Services

BASEMENTS, YARDS, MISC. hauling, moves, chain saw work. Reasonable. 479-6992.

Contractors

WHEATON CONSTRUCTION LTD. General Contractors Building Consultants 382-2159

THOMAS CONSTRUCTION AND DESIGN LTD. Your renovations are our business. Free estimates. 385-0289.

ALRIGHT BUILDERS LTD. General contracting. 479-1160. Residential and commercial. Custom Built homes. Renovations and alterations. Drafting and Plan service. Engineering and Consulting.

SMALL JOB SPECIALIST From Start To Finish 20 Years Experience Ideas and estimates free just for calling. 592-6830.

ADA CONSTRUCTION Complete renovation, remodelling, custom building. For free estimates call 478-5401. Financing or trade available.

L. DAVIDSON CONSTRUCTION Ltd. Additions, renovations, and custom built homes. Free estimates. Guaranteed workmanship. Phone Larry, 386-1291 anytime.

DEU-RITE CONSTRUCTION finishing, renovations, special projects, cabinets, custom homes, patio, etc. 384-3323 or 478-6824.

T. AND C. BUILDERS LTD. Framing 385-5293 385-8587

HOUSE FRAMING CONTRACTS wanted. Experienced crew. Call Island Framing at 652-3572.

FARMER CONSTRUCTION Design — Renovations 388-5121

SEN CABINETS, VANITIES, ADDITIONS, renovations, qualified journeyman. 478-7291, 478-2725.

FRAMING CREW AVAILABLE. Call evenings, 477-8990.

36 BUSINESS SERVICES and DIRECTORY

Data Processing

THE JACOBS INSTRUMENT Company performs Systems Analyses and Computer Programing. 384-0400.

Drain Service

WET BASEMENTS MADE DRY Drains replaced or cleaned. 382-1145.

WATER PROBLEMS Basements waterproofed forever by experts. All work unconditionally guaranteed. 384-4743.

M and M MAINTENANCE Complete sewer and drainage repairs, fully qualified, reasonable rates. 383-4724.

Draperies

HOURIGAN'S Floor Covering Specialists NOW SHOWING DRAPERIES PROMPT IN-HOME SERVICE 715 PANDORA AVE. 386-2401

SAVE YOUR DRAPES— Those shabby drapes can be brought back to life by the COIT experts. The best cleaning service available and that's guaranteed. Phone 386-6701 for free estimate. No obligation.

Dressmaking

ANN'S DRESSMAKING, SPECIALIZING in alterations. 9-12 only please, 592-3323.

WILL DO CUSTOM SEWING IN my home. 382-3542.

Drywall

Cubbon on Cook DO-IT-YOURSELF BARGAIN 4x8½" Gyproc $2.99 1720 COOK CHARGEX 384-8181

DRYWALL RENOVATIONS, AND additions, 16 years experience 386-2363.

TOP QUALITY DRYWALL, boarding, taping, texturing ceilings and walls. 382-6847.

Electrical Contractors

OLDER HOMES REWIRED — NO down payment. We finance through B.C. Hydro Plan. EDDY'S ELECTRIC— 385-7666

Excavating

EXCAVATING, LAND CLEARING, road building, demolition, sand and gravel, equipment rentals. 24-hour service. Radio controlled. O.K. Trucking Co. Ltd. Dispatcher, 2720 Tuner, 382-6136 Bus. Office, 2840 Nanaimo, 386-3414

TRACK LOADER READY TO work. Small jobs our specialty. We do weekend work. Call now for the lowest prices. 479-3909.

PEDERSEN EXCAVATING — backhoe work, septic tank and sewer installation. Contractor hourly. Free estimates, 479-5963.

BAYD'S BOBCAT SERVICE, EXCAVATION loading, levelling, etc. Contract or hourly. 478-4047.

ROBERTSON'S EXCAVATING 450 Case, landclearing, bull-dozing and backhoe. 595-8530.

ROBERTSON'S EXCAVATING 450 Case, landclearing, bull-dozing and backhoe. 595-8530.

Fencing

Cubbon on Cook do-IT-YOURSELF 4 Foot High — Do It Yourself 10 foot sections — nails inc. Basket Weave Good Neighbour $1.29 lin. foot Sq. Cut Picket $1.08 lin. foot 1720 COOK CHARGEX 384-8181

FENCES BUILT OR REPAIRED, any style reasonable rates, 382-2732, 478-1050.

RESIDENTIAL CHAIN LINK fencing, down to earth prices. 598-3765.

CEDAR FENCES, SCREENS, gates, repaired-replaced. Phone 477-9493.

REPAIR OR REPLACE REASONABLE rates. 384-4743.

Flooring and Sanding

M & M FLOOR Hardwood, Carpets and Linos COMPLETE FLOORING CENTRE 532 William St. 384-0343 NIGHTS: 386-3678 or 383-2581.

Gardening

VANHUET GARDEN MAINTENANCE. Hedge trimming, cleanup, etc. Residential and commercial. 595-4766.

ED'S TRACTOR SERVICE Rotovating, levelling, brush cutting. 479-2204.

TREES PRUNED AND trimmed, hedges and shrubs trimmed. 383-8363.

TUDOR LAWN CARE Yearly, monthly, hourly 592-7575 386-2602

FRANK'S GENERAL GARDENING and pruning. 477-6661.

Gutter Cleaning and Repair

Cubbon on Cook DO IT YOURSELF 4 x 4 O.G. Cedar Gutter — $1.19 lin. foot 4 x 4 4-step Cedar Gutter — $1.19 lin. foot. 1720 COOK CHARGEX 384-8181

WOOD GUTTERS REJUVENATED Relined, cleaned or replaced, all work guaranteed. 382-1145.

36 BUSINESS SERVICES and DIRECTORY

Gutter Cleaning and Repair

GUTTER RENOVATION Our cleaning, waterproofing, and preservative treatment will prepare your gutters for the fall and winter season. Very reasonable, all work guaranteed. 477-4908.

Aluminum Gutters 5" CONTINUOUS in baked enamel B.C. ALUMINUM 479-3232

EAVES CLEANED REPAIRED or renewed, reasonable rates, 384-4743.

Handymen

WILL DO HOUSE PAINTING, carpentry, fencing, small electrical jobs, concreting and interior decorating. Call Harry, 479-3575, anytime.

SMALL JOBS MY SPECIALTY — boarding, taping, spraying. Guaranteed work, free estimates. Phone 478-0529 after 6.

ANY REPAIRS AROUND YOUR home reasonable rates. 384-4743.

STAN'S HOME REPAIRS. QUICK, clean, efficient. Phone 477-9493.

Hauling

2 MEN WITH TRUCK FOR light hauling and clean-ups. 652-2862.

TWO RELIABLE MEN WITH trucks will do deliveries and clean-ups, 479-1337 or 478-6832.

QUICK SERVICE CLEAN UP basement, yards, garbage. Harvey, 479-7078, 384-8621.

Home Improvements

FEATURE KITCHEN CENTRE 2610 Douglas 385-4921 QUALITY WITH ECONOMY!

RENOVATIONS AND REMODELLING, free estimates including design assistance. 598-4385.

Insulation

Cubbon on Cook DO-IT-YOURSELF BARGAINS Fibreglass R-7 100 sq. ft. roll $7.99 Celufibre R-7 70 sq. ft. bag $4.99 1720 COOK CHARGEX 384-8181

PACIFIC COAST INSULATION and Roofing Co., Ltd. 388-6941.

Landscaping

BARKER LANDSCAPING LTD. —since 1940— Lawn specialists. Expert and considerate garden layout and shrub placement — sketches — ideas. Our expert stonemasons can build you anything in rock or slate — walls, patios, pools or pillars — etc. For a free competitive estimate, call 595 8323. Terms.

GARDEN CITY LANDSCAPING FREE ESTIMATES Rock walls, lawns, tree service, complete landscaping. All work guaranteed. Competitive prices, quality workmanship. No long waits. 595-2622 anytime.

BAYD CONTRACTING SERVICES —Free Landscaping Estimates— —Bob Cat Rental— —Hauling, Clean-up, etc.— —All Work Guaranteed— —478-4047—

HARVEY'S LANDSCAPING AND Garden Service. Lawn specialist, design, lawn care, contract maintenance, commercial, residential. Fong 479-7078, 384-8621.

BEAUTIFUL GARDEN, FOR ALL types of landscaping, and maintenance, pruning, trimming, or new lawns. Call 384-9972.

SAANICH LANDSCAPING Complete landscaping and rock walls, lowest price. 479-6490.

SAANICH LANDSCAPING Complete landscaping and rock walls, lowest price. 479-6490.

PACIFIC COAST INSULATION and Roofing Co., Ltd. 388-6941.

Masonry

TONY'S STONEWORK AND MASONRY, reasonable rates, call anytime, 384-1583.

RURAL STONE WORK, RETAINING walls, steps, etc. 642-5587.

Moving

STUCK FOR A TRUCK? After 5 p.m. and weekends, moving at regular rates, 10 years experience, 1972 truck, all proper new equipment and insured. Howard 384-2083 or Lance 386-9772.

EAGLE MOVERS 383-0621 Appliances Delivery Specialists Contracts General (Res.) 478-7087

COMERFORD BROTHERS MOVING. Specialist in apartment moving. Low rates, Insured. 383-4223.

JOSH'S SERVICES City and long distance moving, low cost rates. 383-5579.

BISSONS MOVING AND STORAGE Ltd. Household, apartment and office moving. 384-6442.

Painters and Decorators

ISLAND DECORATORS Painters Paperhangers Spray Painters Plaster Repairs Convenient Time Payments 383-9059 Eves. 382-1479

CLARK AND PATTISON PAINTING CONTRACTORS LTD. Brush or spray. Paperhangers. Texture and vinyl work. Will do all or part of any job. Paint store, BAPCO, GENERAL and PRATT AND LAMBERT paints, and rentals of all painters' equipment. Terms if desired. Phone 384-0443, 760 Bay St.

BROTHERS PAINTING AND DECORATING Free appraisals, cost consultant. All types of painting. All types of repairs. Commercial, farm, residential. Lowest rates. Terms. Work guaranteed. 383-8112.

DOWSON PAINTING CONTRACTORS 385-6042 Residential, commercial, free appraisals, color consultant, low rates, work guaranteed.

BMB PAINTING AND ROOFING Contractors, residential and commercial. Free estimates, reasonable rates. 479-4547.

PAINTING AND DECORATING reasonable rates. Satisfaction guaranteed. Terms. 595-4905, 479-2473.

KEN'S PAINTING 478-1276 days, 382-7572 evenings.

36 BUSINESS SERVICES and DIRECTORY

Painters and Decorators

COMMERCIAL RESIDENTIAL painting, Nielsen's Painting, 598-2638.

PAINTING, INTERIOR OR EXTERIOR. Free estimates. Reasonable rates. Call anytime. 598-2140.

Plasterers

Cubbon on Cook PLASTER IN CARTON 16 sq. ft $3.29 1720 COOK CHARGEX 384-8181

PLASTERING, STUCCOING, TEXTURING old and new ceilings, repairs. Fred Blanchard and Sons, 656-4211.

COLEMAN PLASTERING LTD Quality and fair prices. Lathing, plastering, stucco. 598-3433.

STUCCOING, PLASTERING, ALTERATIONS, reasonable. 479-4779.

Plumbing and Heating

Low Cost Plumbing Why Pay More Renovations our specialty Emergency calls our trade Any Hour 478-1610

Repair Service

CHIMNEY REPAIRING, FIREPLACING facing. Reasonable work. Guaranteed. Aheer. 386-2648.

Roofing and Siding

PARKER JOHNSTON LTD. 1855 BLANSHARD, 382 9181 "Roofing Victoria Since 1935"

HESLOP BROS. ROOFING. Cedar shakes, shingle and asphalt work fully guaranteed. 386-0851.

REPAIR OR REPLACE, REASONABLE rates, 384-4743.

Sewers

WET BASEMENTS MADE DRY Drains replaced or cleaned. 382-1145.

ROYAL OAK PUMPER SERVICE. 24-hour septic tank service. Reasonable rates. 477-6414, 595-0575.

Tailors

OAK BAY TAILORS Tailoring, alterations ladies and men Quality leather alterations. 1826 Oak Bay Ave. 598-4131

BRITISH CUSTOM TAILORS 1311 Blanshard 383-2632

Tree Service

CEDARDALE TREE SERVICE LTD. Large shade and ornamental trees scientifically pruned and sprayed. TREE REMOVALS. Stump chipper. (Rep.) Charles Cowie 385-9931

MOUNT VIEW TREE SERVICE Everything in trees. Big or small, we do them all. 479-3873.

KEITH CARDRIVER GIVES THE same smile, service and rates as last year. 386-3969.

TREES FELLED, LIMBED, topped. Reasonable rates. Free estimates. 642-5045 anytime.

Upholstery

GRUBBY FURNITURE? Why put up with your couch and chairs looking so grimy? Coit can bring them back to life with their world famous u holstery cleaning. Call Coit, 386-6701, for free estimate — no obligation.

38 TRAVEL

REDWING TRAVEL "THE HAPPY HOLIDAY" PEOPLE" All of us at Redwing from the office staff to the super fully trained escorts on our tours — CARE — yes, we care about YOUR HOLIDAY — come and see the people who care the most. REDWING TRAVEL 545 - 645 Fort St. 382-5311 382-5194

"THE BEST IN BUS TOURS" Please call for further information. CAPITAL TOURS 384-1432 VICTORIA

39 PERSONALS

COMPANION-HOUSEKEEPER Petite lady unencumbered, under 45 by local versatile businessman over 6 ft. Travels, plays golf and fun. Mostly retired with home on island, business in city. Apply Victoria Press Box 510.

PERSONABLE MIDDLE-AGED widow desires correspondence with congenial widower to exchange ideas and interests of varied and moderate nature with view to meeting. Victoria Press, Box 530.

MALE, MID-THIRTIES, EDUCATED and well groomed wishes contact with mature, well groomed female. Discretion definite. Object companionship. Victoria Press, Box 527.

LADY, 29, FOND OF MUSIC travel, nature and all the beautiful happenings in life seeks gentleman of means, 30-45 who enjoys same for companionship. Victoria Press Box 523.

PETITE, ACTIVE YOUNG widow — fifties, and enjoying life! Would like to meet gentleman similarly young, for outings and companionship. Reply Victoria Press Box 518.

MEET NEW FRIENDS, JOIN the Spares n' Pairs Square Dance Club. Beginners class starting Oct. 1. Singles and couples welcome. Phone 385-2348 or 479-7698.

ARE YOU A MALE PENSIONER? Willing to share accommodation with same to cut down expenses? City or country? Phone 385-3833.

GOING TO ONTARIO FIRST week October approx. Will share ride and expense or deliver auto. Call 385-7260.

40 BUSINESS PERSONALS

CONTRACT BRIDGE LESSONS start September 15th. Bridge Studio, top floor 655 Douglas. For information or to register phone 383-7415 or 383-6549.

DON'T AIR YOUR DIRTY laundry in public. Let me repair your washer or dryer. Dave Skaalrud, 385-2232.

JUNK CARS HAULED, FROM residential property, $7. Capital Regional Board. Project SAM. 478-7811.

40 BUSINESS PERSONALS

DIVORCE You Don't Have to Be Separated 3 YEARS to Get Divorced! 1. No money down—mos. pmnts. 2. Includes lawyer's fees. 3. No payment 'til after divorce. 4. Your divorce can begin now. For information and FREE COPY of Canada Divorce Act call: LUXFORD CREDIT CORP. Victoria Office 383-6724 Vancouver Office, 687-2835

"SWINGING TIMES" — CANADA's Official Swingers Publication. 44 Action-packed pages of frank personal contacts! Gals! Guys! Couples! Wanting to contact you! Price $3. Write: ROUTLEY PUBLISHING, Dept. 151, Box 118, White Rock, B.C. V4B 4Z7.

BROCHURES AND SALES AIDS designed and written, product releases prepared, logos and letterheads created, industrial and commercial photography. Cordova Bay Crafts. 658-1148.

ESCORT SERVICES OF VICTORIA. Female and male escorts and hostesses chosen on integrity, intelligence and personal appearance, 385-3500.

ALCOHOLICS ANONYMOUS Drinking problem? Want to quit? Phone 383-0415; P.P. Box 1. Central Office, 1005 View St. Phone 383-7744, 9:30 to 5.

FREE LANCE, SECRETARIAL service. Small businesses, students welcome. Anytime 478-5390.

LONELY? FIND A COMPATIBLE companion through Emily Quest, write P.O. Box 5220, Victoria.

REFLEXOLOGY TREATMENT Using compression massage to stimulate proper health. 385-9832.

VICTORIA HYPNOSIS CENTRE. 101-645 Fort St. 388-9722.

SCRAP CARS HAULED. 478-9571

42 EDUCATION

THEATRICAL SCHOOL OF EFFECTIVE speech to open soon. Speech training, public speaking, auto phonics, adult drama, children's theatre. Register now. Tempo-Trend Studio 388-7190 or 384-2111.

DAYCARE CENTRE Starting in October, Victoria area. near Jubilee Hospital. If there are enough parents needing daycare for their children. Supervisor has Montessori training. If interested please phone 478-0896.

DAYCARE CENTRE OPENING for 1 child. Age, 3 to 4. Reynolds-Cedar Hill area. Small groups. Qualified supervisors. 479-6737.

TUTORING PROFESSIONAL help by experienced teacher. French, Math, new and old methods, 598-2331.

WANTED: SOMEONE TO TEACH English Grammar a couple days a week. Transportation provided. 658-5967.

SAXE POINT DAY CARE, 477 Joffre, Esquimalt, 385-0660. Several openings for September 7:30-5:30. Qualified teachers.

PORTRAIT DRAWING AND painting classes. Emily Carr Art Centre 598-1358.

POTTERY LESSONS — ENJOY mastering the techniques of this ancient craft. 385-3220.

TUTORING BY EXPERIENCED teacher, math and physics, 595-3762.

TUTORING BY EXPERIENCED teacher in all subjects grades 3-8. 592-6659. 478-0239.

ENJOYMENT OF MUSIC, classes, $10 monthly, qualified teacher. 477-3650.

43 DANCING

THE WENDY MARLOW SCHOOL OF DANCE at 2719 Quadra (formerly Wendy Packard) still has a few places available in Beginners classes including Pre-ballet, phone 477-0743.

60 FUEL

SAANICH FUEL Stack-O-Wood starting our second season with 5c off firewood prices. Alder, 35c a cu. ft.; cedar kindling, 30c a cu. ft. Come and fill your trunk or order a truck load. Sale effective through Sept. 14. Stack-O-Wood located at Trucktown, corner of Bay and Bridge St. Open from 12-7 daily. 646-2038.

WEST COAST FIREWOOD Wanted. Advance and immediate orders for alder firewood, split and delivered. Cedar kindling and stacking also provided. 479-5295.

HAVE APPROX. 500 CUNITS OF Seasoned tree length alder. 642-3208.

SEASONED, MIXED FIREWOOD, ½ or full cord loads, $25 or $40. 642-4135.

ALDER, $10 MUCH YOU CAN take, ½-ton pickup. Cut your own. 478-6960.

63 TIMBER

WANTED TIMBER FELLED, BUCKED or STANDING Fir, Cedar or Hemlock TOP PRICES PAID Ideal Sawmill Ltd. 385-0441

WANTED: CEDAR BLOCKS OR logs for shakes, 477-4674.

65 BUILDING SUPPLIES

IMPERIAL BUILDING MATERIALS LTD. The Builders Supply House

CARPET SPECIALS "SPACE SET" — rubber backed level loop $4.95 sq. yd. HIGH LIVING — nylon shag $4.95 sq. yd. SPECIAL CONTRACTOR DISCOUNTS in effect now on ALL CARPET in stock. Master Charge — Chargex 2955 DOUGLAS ST. 386-1401 STORE HOURS Mon.-Fri. 8-5, Sat. 8-12

65 BUILDING SUPPLIES

Lumberworld

OLYMPIC OVERCOAT! It's better than paint — Try it! End of Summer Special while it lasts — WHITE ONLY at $10.55 gal.

PLYWOOD! This week's special ½" Sanded 4x8 sheet 9.25 ¾" Sanded 4x8 sheet 10.95

ARBORITE! 10 Decorator colors sheet 15.95

FIBREGLASS Corrugated Panels! Ideal for patios, fences, carports. 26"x6 ft. Reg. 4.25 NOW 3.90 26"x8 ft. Reg. 5.95 NOW 5.20 26"x10 ft. Reg. 7.25 NOW 6.55 26"x12 ft. Reg. 8.45 NOW 7.80

REMINGTON Electric Limb'n'-Trim, the handy lightweight electric saw 39.95

PARTICLE BOARD — 4x8 sheets that can be used for so many things. ⅜" — 3.55 ⅝" — 4.95 ½" — 4.45 ¾" — 6.95

Lumberworld 3955 Quadra St. One Block South of McKenzie 479-7151 Open Six days a week 7:30 to 5:30

HOME BUILDING SUPPLIES SPECIAL QUANTITY DISCOUNTS ON VOLUME ORDERS Lumber Plywood Gyroc Insulation Nail's Timber's Door's Stucco Wire Decking GYROC SPECIAL 4x8-⅜ $2.62 PLYWOOD SPECIAL 4x8-⅜ Good 1 side $9.25 4x8-¾ Sanded "D" $10.95 4x8-⅜ Sanded "D" $7.85 4x8-¼ Sanded "D" $6.25 Stucco Wire 16-16 per roll $26.95 2¼ and 3¼ CW nails $15.95 DELIVERIES made ANYWHERE on VANCOUVER ISLAND. Before you buy COMPARE OUR PRICES. For QUALITY, SERVICE and GUARANTEED SAVINGS, phone HOME LUMBER and BUILDING SUPPLY 470 ARDERSIER RD. 386-3374 — 385-8711

STEWART & HUDSON BUILDING SUPPLY CENTRE BASEMENT SHOWROOM CLEAROUT SALE! CARPET REMNANTS — 1-3 OFF REG. PRICE ON ENTIRE STOCK. VINYL CARPET RUNNER 27" WIDE — 77c LIN. FT. CLEAR ONLY CARENZA: Jute backed, heat set Mini shag carpet — 12' width Bronze, lime, or sunset orange, 24 oz. CMHC approved. Reg. $9.99 sq. yd. — special $7.96 sq. yd. PAINT BARGAINS White only (tints extra) Exterior oil base — $6.99 gal. Exterior Latex — $5.99 gal. Interior Latex — $5.99 gal. CONCRETE BLOCK INCINERATOR 32"x32"x32" $15.88 BUDGET PLANS—CHARGEX Open Mon.-Sat. 7:30-5:30 400 Gorge Rd. E. 386-3211 STEWART & HUDSON LTD.

Cubbon on Cook LUMBER SHORTS

SIZE	PCS	6 FT.	8 FT.
1x2	12	$2.59	$4.29
1x3	6	1.59	2.29
1x4	6	2.09	3.29
1x6	4	2.19	2.89
1x8	4	2.89	3.79
2x2	6	2.29	3.39
2x3	1	.49	.72
2x4	1	.55	.96
2x6	1	.99	1.44
2x8	1	1.39	1.89

ROUGH DE-GRADE 4x8—5-16" $4.99 4x8—⅜" $5.69 4x8—½" $7.19 4x8—⅝" $9.18 4x8—¾" $10.79 WE CUT GLASS 1720 Cook CHARGEX 384-8181 Your Plans are Possible with Our Prices

MOORE WHITTINGTON LUMBER LTD. 2614 BRIDGE ST. 386-1331 DOORS Victoria's door headquarters. All types — entrance, pre-hung, pocket door frames. Some seconds and inventory clearance items at low prices. Victoria's only complete: SASH, DOOR and MILLWORK MANUFACTURING PLANT.

S. J. PEDEN LTD. PLYWOOD SALE 4x8x½ sanded poplar $7.75 4x8x¾ G.I.S. fir $13.95 4x8x⅝ unsanded fir $7.25 S. J. PEDEN LTD. 2855 QUESNEL ST. 386-3464

CEDAR SHAKES AND SHINGLES Buy direct from mill. Certified. Delivered. Phone mill 647-5425 anytime or 592-2100 between 5 and 7.

CEDAR All dimensions. Hidden Valley Sawmill. Open weekends. 743-2830.

65 BUILDING SUPPLIES

SAANICH LUMBER YARDS 3041 Douglas St. 385-2486 Night Phone 479-1423 Materials for 12'x20' garage (roof extra) $290.00 Sabot kit (sailing) $47.00 8'x10' Greenhouse $245.00 Pram Dinghy kit $37.00 Work Bench materials $10.00 Compost Box, 4'x6' $10.00 Garden Sheds, 6'x7'6" $141.00

70 MUSICAL INSTRUMENTS

School Band Rentals ATTENTION TEACHERS AND STUDENTS Whether you're looking for brass, wind or percussion instruments, Pamus will give you the best deals in town. Up to 40% discount on cash purchases. RENTAL PURCHASE OPTION Inquire on how your rental credit applies to the purchase of the instrument plus a 30% discount on the balance. PAMUS MUSICAL INSTRUMENTS "Where Good Music Begins" 1108 Blanshard St. 386-8475

School Band Instruments We carry the largest stock of rentals on Vancouver Island. We also service what we rent or sell. NELSON'S MUSIC CENTRE 1315 GOV'T. 385-9728

BACK TO SCHOOL BARGAINS NEW, TOP QUALITY, student instruments at special savings. DEFORD No. 1 flutes $141.25 EVETTE No. B10 clarinets $148.50 KING 605 Trombones $180.90 CONN 50 M alto saxs $340.00 The above reflect current CASH SCHOOL BAND PRICES. TRADE-INS, CHARGEX and TERMS AVAILABLE AT SLIGHTLY HIGHER PRICES. Many other instruments both new and reconditioned at similar savings. PAMUS MUSICAL INSTRUMENTS LTD. 1108 Blanshard St. 386-8475

BALDWIN "KNOWN FOR TONE" PIANOS — FROM $1625 ORGANS FROM $995 (10 FREE LESSONS) UNLIMITED PROFESSIONAL INSTRUCTION GUARANTEED WITH YOUR PURCHASE Bernie Porter Music 725 CALEDONIA 382-9542 DRIVE-IN PARK FREE

YAMAHA MUSIC CENTRES See Our Selection of Fine Preowned Pianos and Organs THE BAY 384-9131 MAYFAIR 386-6339 DUNCAN 746-6821 NANAIMO 758-1151 James Piano and Organ Ltd.

BEGINNERS BARGAINS Used Baldwin spinet organ, maple finish $895 Used Electrohome spinet, walnut cabinet $595 Used Hammond M3 organ $1295 SCOTT PIANO AND ORGAN 612 FORT 386-2434

USED PIANOS The Best Selection in Town, over 30 Reconditioned and fully guaranteed. Priced from $495. Refinished Grands from $1795. GLEESON MUSIC 707 FORT 388-9632

House of Keyboards FEATURES New Heintzman Pianos priced from $1495 to $2395 777 FORT ST. 388-5222

KIMBALL The most comprehensive and up-to-date lines of Electronic Organs. Paragon Music Ltd. Kimball-Gulbransen Organs HILLSIDE MALL 595-1775

BALDWIN ORGAN, MODEL 45, 25 PEDALS, 61 NOTE KEYBOARDS, $1495 EXCELLENT BUY. LOWREY 'HOLIDAY' ORGAN TOP CONDITION $895 REGINALD STONE ORGAN STUDIO 1517 QUADRA 383-0239

RANDALL 100-WATT BASS HEAD, $395. Strat and Les Paul guitars. Good stock of amplifiers and acoustic guitars. SOFT SOUNDS 2031 Oak Bay Ave. 598-1524

FOR SALE: STUDENTS VIOLIN from France $95 cash. 477-0732.

A CRAIG PIANO FOR SALE. 592-6783.

70 MUSICAL INSTRUMENTS

HEINTZMAN UPRIGHT GRAND Piano, 1905, completely refinished and reconditioned. Superb instrument, for sale privately. Phone 477-2960.

SET CORONET DRUMS, GOOD condition, with Zilgan and Zilco cymbals, $430. Call between 5-6 p.m., 656-4610.

MUST SELL, LEAVING TOWN this week 1968 Fender Telecaster w-Tremelo Morley Power-Wah Fuzz. Best offer takes. 592-6034.

FOR SALE CONCERT P.A. GOOD condition. offers. Marshall 100 watt "Super Lead" $450. 598-2560.

1973 MARTIN D-28, $600; 1966 LES Paul Custom with hard case, $650. 592-6460.

SOUND SOURCE LESSON STUDIOS, REPAIRS 723 JOHNSON 386-7704

TRUMPET, $80; CLARINET — Boosey-Hawkes, excellent condition, $120. 385-6969.

USED BOOSEY AND HAWKES Oxford Trombone. Fair condition. Air leak, phone 592-3970.

KARN UPRIGHT PIANO, EXCELLENT condition, $700. Guthrie, 642-5932.

HAMMON ORGAN STUDIO WE SELL QUALITY PHONE 388-9177

HALL FAIRFIELD MUSIC 726 Fort St. 385-3307 "Everything in Music"

BABY GRAND Ivors and Pond, princess grand, as new, private. 382-2222.

1975 WURLITZER ELECTRIC Piano, with Univox amplifier, $800. 592-0601, suppertime.

TRUMPET, BOOSEY AND Hawkes, good condition, $80. 592-7484.

FENDER TWIN AND BAND Master Box, $500 or trade for Ampeg V-4. 385-7610.

MASON RISCH PIANO AND stool, excellent condition, $1200 or nearest offer. 478-6994.

E FLAT ALTO SAXOPHONE — King, as new condition. Perfect for school use. $375. 598-5367.

WANTED! BUFFET CLARINET, good condition. Call Cindy. 592-7913.

PIANO TUNING AND REPAIRS. D. MacKay, 386-0023, after 5.

HEINTZ UPRIGHT PIANO, $500. 592-3958.

HAMMOND CHORD ORGAN, EXCELLENT condition, $450. 658-5795.

PIANO TUNER — CRAFTSMAN. Norman Duckworth. 595-5251.

C FLUTE GOOD CONDITON $100. 595-0380

BOOSEY HAWKES B FLAT clarinet. 477-4136.

71 MUSIC TEACHERS

ENROLL NOW FOR BEST CHOICE OF APPOINTMENT TIMES Bernie Porter Music TEACHING VICTORIANS CONTINUOUSLY ON THE INSTRUMENT OF THEIR CHOICE FOR 24 Years. 382-9542

Gregg Bowman Drum Studio Private instruction using the most modern techniques, specialist in rock, cross-oversticking and speed development. No. 1-2440 Foul Bay Rd. Ph. 595-0403 6 to 8 p.m.

VANCOUVER ISLAND'S FIRST music lab for organ. Enroll now for this exciting new method of teaching. Learn to play beyond your wildest expectations. Only at Scott Piano and Organ. Call Mike McCartney or come in now for the September happening. SCOTT PIANO AND ORGAN 612 FORT 386-2434

INDIVIDUAL OR GROUP LESSONS in classical guitar. Will also prepare students for Toronto Conservatory exams. Beginners welcome. 479-6115.

CADBORO BAY MUSIC STUDIO MRS. C. RUMMEL, A.R.C.T., A.T.C.L., R.M.T. Piano lessons beginners to diploma level. Specializing in theory all grades. 477-3650.

PIANO TEACHER IN GORDON Head area. Phone Jim Anderson, 477-6439.

77 MOTORCYCLES

SALE - SALE - SALE ON USED TRAIL BIKES

74 BULTACO 250 cc T. Was $1095 NOW $995
74 BULTACO 250 cc Alpina Was $1095 NOW $949
74 BULTACO 250 cc Matador Was $1065 NOW $899
73 SUZUKI 250 cc Enduro Was $750 NOW $649
74 YAMAHA 125 cc Y.Z. Was $849 NOW $749
74 YAMAHA 125 cc M.X. Was $795 NOW $699
73 GREEVES 175 cc Pathfinder Was $675 NOW $579
74 YAMAHA 100 cc M.X. Was $695 NOW $599
74 HONDA 125 cc C.R. Was $795 NOW $699
73 WASSEL 125 cc Trials Was $675 NOW $579
73 YAMAHA 125 cc M.X. Was $595 NOW $499
73 YAMAHA 80 cc Min. Was $349 NOW $299

MULLINS MARINE SALES LTD. 382-1928 382-4515 925 Yates St. D.L. 10286

YAMAHA OF SURREY "Largest Variety" 1975 TX 650s 1975 MX400 1975 TY250 1975 YZ125 USED BIKES 1975 YZ360 $1,249 1975 DT100 $699 1972 R5—350 $525 10825-148 St. 588-5656 D260

SNave now on New and Used Machines from 50 cc to 1000 cc. HONDA CAN-AM COLWOOD HONDA Div. Mullins Marine 2781 Millstream 478-8831 Left off hwy. at Western Speedway Dealer Licence Number D-114

SACRIFICE Chopper Honda 750. completely rebuilt motor, plus over $1500 worth of factory chopper parts. Valued at $3200. Will sell for $2400 or best offer this week. 385-6415.

POWERTOWN M.C. Tuning and service to all makes. WORK GUARANTEED 384-1249 614 Grenville

FREDERICK MOTORCYCLE SALES SUZUKI — BMW Repairs — Service To All Makes 616 Queens D.L.3682 383-0823

THIS WEEK'S SPECIAL INDIAN M5A mini Reg. $479 NOW $439 KEN PRASING EQUIPMENT 478-9313 800 Goldstream MCD 1

MUST SELL 1971 BSA 750, stock, 7100 original miles, helmet and extras. $1125. Offers. Or trade for pickup worth same. Call 478-7355.

TRIUMPH 650, SHOWROOM CONDITION, 1,000 miles on rebuilt engine, custom painted, and lots of chrome, asking $1450. Phone before 3:30 and ask for Ron 478-1897.

1971 KAWASAKI 500 CC ENGINE in 1969 frame. Only 7,000 miles. Highest offer over $600. Phone 386-2677 evenings, ask for Ken.

1975 SUZUKI, 550 GT, LOW MILEAGE, excellent shape, $1795. Ask for Danny at Speedway Motors Ltd. D.L. 3141. 385-2415.

HONDA MINI TRAIL $150. 382-5402.

MOTORCYCLES

1974 YAMAHA RD-350, IMMACULATE condition, sissy bar, luggage rack, crash bar and two helmets, 2,000 miles, $1,200 firm. 592-7976.

MONTESA—BULTACO
VICTORIA MOTORCYCLE SALES
592 Ledsham Rd. 478-1123
DL 4139

1975 YAMAHA 400 ENDURO, only 1400 miles. Asking $1300 firm. Phone Rick Pettinger, days 386-7551, evenings 595-5074.

1973 HONDA ELSINORE 125. Rebuilt engine and trans. 1975. $650. 1975 Yamaha 400 Enduro, as new, $1300. 479-3090 after 5.

1974 YAMAHA 360 ENDURO, good shape. Offers. 478-5081 after 6.

1974 CR125. HONDA ELSINORE, excellent condition. Best offer. After 5, 592-3642.

1973 YAMAHA TX500, NEW CONdition. Best ofer. After 5 p.m. 592-3642.

SUZUKI 250. GOOD CONDITION. $... With helmet and gloves. 592-4863.

1974 HARLEY DAVIDSON X90 Trail bike. Only 300 miles. Call between 5 to 6:30, 382-3560.

NO REASONABLE OFFER REfused, 71 Norton, fully chopped, needs work, 479-3261.

75 HONDA 750, 6,000 HIGHWAY miles, like new condition. $2100. Vancouver ...8157 or 728-1342.

973 YAMAHA 200, ELECTRIC start, low mileage, good condition. $450. 386-0035.

ONE 1972 HONDA 350. ONE 1973 Kawasaki 500, one 250 Yamaha trail. Phone 479-4183.

1942 HARLEY 45, FULLY chopped, first prize winner. 658-5826 after 5 o'clock.

C.B. 350 HONDA, '71, NICE CONdition. Call Bet before 9 a.m. or after 9 p.m. 384-4801.

MUST SELL '73 KAWASAKI 900. Nice shape. $1,800 or best offer. 382-4325 after 6.

BROOKLANDS MOTORCYCLES
Harley-Davidson — Honda
837 Fort D.L. 3824 383-5926

WANTED KEYSTONE MINI bike. In good running condition around $100. Phone 595-0968.

1972 HONDA 500, 11,000 MILES green. $1300 or best offer, 658-5738.

... ENDURO ... offer. 478-4976.

BARGAIN '72 C1 ... FOR PARTS make me an offer, phone 598-5337.

'9.. TRIUMPH CHOPPER. $700. Call around at 1515 Vining St.

HARLEY 45, REASONABLE. 595-0918.

1974 HARLEY-DAVIDSON X90 386-7551, evenings 595-5074.

1973 YAMAHA 125 ENDURO LIKE new 2,000 miles. $875. 382-5402.

1972 KAWASAKI 500. 1731 BAY ST. after 5.

1973 YAMAHA 80 MX TRAIL, EXcellent, offers, 477-2060.

78 BICYCLES

Russ Hay
On Government
2542 GOVERNMENT ST.

RALEIGH SALE

10 speeds $99.88
5 speeds men's only $ 9..
3 speeds men's only $75.88

PEUGEOT 10-SPEED SALE

Sport $129.88
Trophee De France $144.88
Gents Caravan $159.8.
Ladies Caravelle $159.88

OPEN
Mon.-Sat. 8:30-5:30. Fri. 'til 9
Mastercharge Chargex

"BIKE — SALE"
CLEARANCE on all remaining stock of 3-5-10-speeds.
At
MULLINS MARINE SALES LTD.
382-1928 382-4515
925 Yates St.

QUALIFIED MECHANIC WILL do repairs, your bike for $5 an hour, example labour, gear fixing 75c, price gear cable, 95c. Expert buckled wheel truing and respoking. We sell new and used bicycles, all sizes at the lowest prices. Open 8-8 every day, Sunday 12-5 p.m. 384-5514. New dealer for B.R.C.

ROYAL OAK SPORTING GOODS
4450 West Saanich Rd.
479-4232
Back to school bikes, great selection of new and used bikes and accessories. 1-3-5-10 speeds. 90-day free servicing on new bikes. Complete repair servicing.

BRC STRADDLE SPORT 10 speed, very good condition. $100. Many extras. 383-4553.

LADIES GLIDER 5 SPEED BIKE excellent condition, asking $100. Marcy, 479-1040 after 5 p.m.

BOY'S 19" PEUGEOT 10 speed, good condition. Phone 383-8544.

10-SPEED BIKE, GOOD CONDItion, $65. 652-3217.

5 SPEED MENS BIKE; 3 SPEED ladies bike. 478-6740.

80 BOATS and MARINE

VALUE PLUS
Special prices available now on DOUBLE EAGLE boats MERCURY Outboards and EZ Trailers at
MULLINS MARINE SALES LTD.
382-1928 382-4515
925 Yates St.

FRONTIERSMAN CANOES
Factory Closes Sept. 1 for holidays — we still have a few in stock at
BOSUN'S LOCKER LTD
580 Johnson St. 386-1308

NATIONAL Boat Sales Ltd.
2060 WHITE BIRCH ROAD
SIDNEY, B.C.
(604) 656-3966
NEW AND USED
GRAND BANKS, ALASKAN
OVERSEAS
RANGER
BROKERAGE

OWNER HAS ORDERED A larger boat. For sale 1-year old 38-ft. steel ketch, centre cockpit, luxuriously appointed. Teak decks, diesel stove, 110-12 volt fridge, hydraulic steering, VHF, CB, sounder, stereo and TV, diesel engine, too many extras to list. Ready for live-aboard or cruising. View by appointment only. Firm price $52,500. Write Box 2301 Sidney, B.C.

SOUNDERS
Priced from $137.45
For the Yachtsman and Fisherman
Model Readings from 100 to 160 fathoms.
A model with a depth alarm
All at
McQUADES MARINE SUPPLY
1252 Wharf 383-1141

30' CHRISCRAFT, LAPSTRAKE hull. Excellent condition throughout. Twin 283 motors, recent complete overhaul on both. 50 hours each. Dinghy included, compass, sounder, new 4-burner stove with oven. Boathouse kept. Available for showing anytime. Please phone 385-3221 or 656-3739. Price firm. $15,950.

Bob Whyte Marine
SALES AND SERVICE
Dealers for
TRANZER—CLIPPER
SAILBOATS
CAMPION—DOUBLE EAGLE
LUND POWERBOATS
JOHNSON—OMC
2266 Harbour 656-6421

BOATERS!
See our large display of appliances, plumbing and electrical supplies.
S. J. PEDEN LTD
2855 Quesnel St. 386-3464

1975 6-HORSEPOWER JOHNSON outboard, complete with tank and accessories. 12' aluminium boat, new 15' single axle trailer, paddles, life jackets, 12' fishing rod with Peetz reels, $900 or best offer, complete. 479-3393.

TAKE ALONG FOODS
Light, compact, over 100 different varieties. Complete meals in 30 minutes, easy to prepare. See them at the Magic Kitchen, Parliament Mews, Menzies and Simcoe.

VERY DELUXE
21' Fibreform San Juan, 140 Mercruiser, dinette, galley and head. Sleeps 4. Trim tabs, swim grid, CB radio, sport yak. Well-maintained and ready for winter cruising and fishing. $7,800. 386-0831.

SACRIFICE 16 FT. FIBREGLASS V runabout. Rebuilt 150 h.p. Mercruiser inboard outboard. Block and new manifold never in salt. '74 trailer $3450. 478-4032.

37' ALCAN, HOUSEBOAT, FIRST class condition, this is an ideal live-aboard cruiser, $35,000. Will finance on approved credit. Phone 656-6068 after 6 p.m.

BRITISH SEAGULL OUTBOARDS
SALES — SERVICE — PARTS
All Models now in Stock
VIC. LAWNMOWER HOSPITAL
834 Johnson St. 386-8338

Chrysler Outboards
See us for Sales—Parts—Repairs
KEN PRASING EQUIPMENT
478-9313 800 Goldstream

3 H.P. JOHNSON OUTBOARD used very little $300. 382-5402.

METRO MARINE

SANGSTER
"When you want the very best"

SANGSTER
18' TEXADA — full camper top 120 h.p. Mercruiser

SANGSTER
18' COHO walk-through windshield — camper top 120 h.p. Mercruiser also available with hardtop, 140 H.P. and 165 H.P.

SANGSTER
20' BLUBACK — walk-through windshield — sleeper seats, camper back. 165 H.P. Mercruiser.
— also available with weekender GALLEY PACK.

SANGSTER
22' DOLPHIN Hardtop with camper back. Weekender Galley Pack.
— also available 165 H.P. and 188 H.P. Mercruiser.

SANGSTER
25' MARLIN full cabin, flybridge, complete in every detail and equipment.

COMPLETE LINE OF Road Runner Trailers 12' to 26' Models

NO REASONABLE OFFER REFUSED

100 PER CENT FINANCING O.A.C.

2360 Beacon Ave.
SIDNEY
CALL NOW
656-4311
656-2821
BRUCE LOCKHART, Mgr.
382-6315

METRO MARINE

DUNCAN BOATLAND

INFLATION FIGHTERS

15' CAL GLASS
— 40 h.p. Mercury M.L.
— Sleeper seats
— Foam flotation
— Convertible tops
— 900 lb. trailer
$2995

16' CAL GLASS
— Sleeper seats
— Foam flotation
— Convertible top
— 1000 lb trailer
— 40-h.p. Mercury E.L.
$3450
— with 50 h.p. Mercury E.L.
$3695
— with 65-h.p. Merc E.L.
$3895

17' CAL GLASS
—120 Mercruiser I.O.
—Walk thru windshield
—windshield wiper
—foam flotation
—camper top
—Road Runner trailer
$5395

REINELL
15' — 30'
Special Summer PRICES
on few remaining '75 model REINELLS — making room for the 76's.

SEA-RAY
18' — 30'

MIRRO CRAFT
Aluminum Boats

Mercury Outboards

VANCOUVER ISLAND'S OUTSTANDING BOAT CENTRES

DUNCAN Boatland

6045 Trans Canada Hwy.
DUNCAN 746 4158
642 Burnside
VICTORIA 386-2476
OPEN
Mon.-Fri. 8 a.m.-5:30 p.m.
Sat. 9 a.m.-4 p.m.

Polaris Agencies Ltd.
marine insurance specialists
819 FORT ST. 386-3411

ALBIN 25
THE BOAT FOR ALL SEASONS
Swedish quality, diesel economy. Seaworthy, safe, and sensible. Now over 2500 in use around the world.
R.F.C. MARINE SERVIES
656-5591 Kingfisher Marina, Sidney

SAN JUAN 24, 4 SAILS, '74 JOHNson 6 h.p. Much more. $13,000. 382-1907.

1973 GLASCRAFT 14½', 40 H.P. Johnson electric, trailer, like new. $2500. 592-2938.

NEAR NEW, SABOT FIBREGlass, fully rigged, $350. 598-1654.

HORWOOD MARINE

YEAR END CLEARANCE

2 ONLY 20' K & C
170 Volvo, Galley, dinette, full swim grid, marine head camper top, Sonic barrier.
Reg. $10,895 SALE $9495

1 ONLY 22' K & C
Command Bridge, 225 Merc, company boat, only 20 hours, galley, dinette, bulkhead, full swim grid, Sonic Barrier, hydraulic steering.
Reg. $16,295 SALE $12,995

GLASSPLY 23' CUTTY
225 Volvo, Hardtop, Patio door bulkhead, galley, marine head, Camper canvas.
Reg. $15,495 SALE $13,395

1 ONLY 17½' K & C
140 Merc. Camper top, bow rails, wiper, side windows.
Reg. $7,395 SALE $6,295

Authorized Volvo and Mercruiser Dealer

Dealers for K-C and Glas Ply Boats

385-1451
HORWOOD MARINE LTD.
823 PANDORA

TIRED
Of maintaining your outdrive? Pot metal corrosion, grimy growth, leaky cylinders, zincs, etc., then you must see our LAPSTRAKE LYMAN inboard direct drive! No maintenance all brass shaft. Prop. and strut, etc. NOW PRICED TO CLEAR!
FISHERMEN! You'll love the way the LYMAN trolls down to virtually a standstill.
24 ft. SPORTS cuddy cabin from $15,500.

MACE MARINE
Dealer for LYMAN Boats
19'-28' inboard direct drive and V-drive
Builder of superb boats for 99 years
453 HEAD ST.
At West Bay Marina,
Just Minutes From Downtown Victoria
383-3324

END OF SUMMER CLEARANCE
19' CAMPION Kelsey H.T.
—190 h.p. OMC I.O.
—Full galley
—Full camperback
—Dinette, head
1 ONLY $7795
21' CAMPION Kelsey H.T.
—190 h.p. OMC I.O.
—Full camperback
—Full galley
—Dinette head
1 ONLY $10,395
OAK BAY MARINE
Sales and Service
1327 BEACH 598-3393

MERCURY MARINE

FIBERFORM

18' CUSTOM OUTBOARD
—85 H.P. Mercury
—Built in gas tank
—Electric wiper
—Full camper cover
—3,500 lb. Calkins trailer with brakes
1 only
$5995

19' BIMINI HARDTOP
—165 MerCruiser
—Full galley
—Electric wiper
—walk through windshield
—full stand up camper cover
1 only
$9995

USED UNITS
14' Runabout, 73-20 HP Mercury, Sears trailer
13' Aluminum runabout, windshield, partial top and trailer.
74 18½' BIMINI 165 MerCruiser, low hours, full stand up camper cover.

MERCURY MARINE
800 CLOVERDALE
385-1457

NEWMAN'S MOBILE MARINE SERVICE
Repairs to Johnson, Mercury, Evinrude, inboard-outboard, outboard.
Complete Marine rebuilders Jacuzzi stern drive, Universal, Merc Cruiser. Phone day or night, 656-6263.

BOSUN'S BOAT SALES
656-5564
10775 McDonald Park Rd., Sidney, B.C.

COLVIN DESIGNED GAFF rigged schooner, 40'x11'x4'. excellent live-aboard, will consider smaller sail boat, house or property in trade. 656-6564 after 6 p.m.

LEAVING TOWN. MUST SELL 1973 21' K & C, equipped with Volvo 170 motor and 270 Leg. Sleeps 3; has stove, sink, ice box and head. Phone 592-1723 or 383-3222, ask for Peter.

32' SEAN CRUISER. LIVE aboard. Good condition. Needs interior finishing. $7,800. 656-1911, 6-8 p.m.

CHRYSLER CONTROLS ELECtric, $20. Phone 383-7730 or 598-3155.

40' FIBERGLASS TROWLER, fully equipped, 10 ton, "A" license 478-4901.

CAL 20, 6 H.P. JOHNSON ENgine, cruise inventory. 477-2676.

GIBSON Powercraft
CENTRE LTD.
2520 Gov't (near Bay St.)

YEAR END SAVINGS
on all quality
BAYLINERS
HOURSTON GLASCRAFT
CALGLASS
and
JOHNSON outboards

For example:

15'6" HOURSTON Glascraft
--1200 lb.-Roadrunner trailer
—70 h.p. Johnson elec. start
—Battery and box
—controls and cable
$4295

14'4" HOURSTON Glascraft
—40 h.p. Johnson elec.
—900 lb. Road Runner
complete package
$3424

2250 SKAGIT OFFSHORE
—21 ft. 2"x8 ft. Beam
—200 h.p. Volvo
—enclosed head
—full galley
—camper back
$10995

17'7" BAYLINER Quartermaster
—115 h.p. Johnson
—1550 lb. Road Runner
Ready to launch
$5795

2250 SKAGIT CAMPER
—200 H.P. Volvo I-O
—marine head
—full galley
—camper top
$9,995

CALGLASS 2000 hardtop
—19'1" centreline
—165 H.P. MerCruiser
—marine head
—full galley
—camper back
$9,695

382-8291

"It's the service that sets us apart"

ALUMINUM BOATS
PRINCECRAFT
TOP QUALITY—BEST BUY
11'6"—$299.95, 13'6"—$395.95
12'4"—$389.95, 14'4"—$499.95,
15'3"—$570.00

CHRYSLER OUTBOARDS
SALES — SERVICE — PARTS
NEW UNITS ON DISPLAY
1 used 20 h.p.

VICTORIA Lawnmower Hospital
834 Johnson St 386 83..

FORTUNE BOAT SALES
BOAT OF THE WEEK
SAIL
21' San Juan Fibreglass sloop, 1974 model, Dacron main, jib, 150 pct. Genoa, Seagull outboard, sleeps 4. This boat is in "AS NEW" condition. Must be sold.
$6250.00
POWER
26' Bayliner, Command bridge cruiser, 215 Mercruiser I.O. Low hours, well equipped, reduced to $16,900.00
2270 Harbour Rd., Sidney 656-5591

WESTPORT YACHTS
2070 Tryon Road, SIDNEY 656-5832
AGENTS FOR
BUCCANEER Cruising Sailboats
21', 24', 27'
CRUISE-A-HOME
BLUE WATER HOUSEBOATS
YACHT BROKERAGE

COMPLETE MARINE SERVICE or engines, refridgeration, hydraulic, pump, etc.
24 Hours Service
Big enough to know how. Small enough to care.
CONNOLLY INDUSTRIES
3388 Douglas St.
382-5313 8 a.m. to 5 p.m.
386-0662 after 6 p.m.

VAN ISLE MARINA
20' Custom built cruiser, 250 h.p., P.Tel and C.B. radio, sounder and more. Good live-aboard. $22,500
Due to increased sales we need more good quality listings.
VAN ISLE MARINA CO. LTD.
Tsehum Harbour Box 2130
656-1138 Sidney, B.C.

DINGHIES
We have developed an excellent stock of DINGHIES and CARTOPPERS.
LIVINGSTON — OLYMPIAN
SKOOKUM — WONDERCRAFT
Open Saturdays and Sundays
ALL BAY MARINA
238 Harbour Rd. 656-3167

HARBOUR MACHINE LTD.
MARINE ENGINES
New — Used — Gas — Diesel
Engine rebuilding general machinists. Propeller repairs and modifications. Aluminum and steel welding, repairs and fabrication.
31 Erie St. 383-6555

1973 FIBERFORM 26' COMMAND bridge, 225 HP FWC, trim tabs, dual controls, cabin heater. Market value $16,500 but open to offers. See at Hebbert's Marina, Maple Bay, or will bring for your inspection. Call Geoff Simpson, 748-3242 for demo.

CANOE COVE YACHT SALES
Sidney, B.C.
656-5711 656-3915

40' OLDER STYLE CRUISER, 10'10" beam good condition, can be seen in water at 355 West Gorge trades accepted, cash offers on $16,500. 385-2082.

LIVEABOARD!
Several houseboats from $16,900 and up. Bank financing O.A.C. MACE MARINE, 453 Head St. 383-3324.

14' PLYWOOD FIBERGLASS outside, with trailer, oars and locks, $75., 478-5680.

17', 55 H.P. CHRYSLER, IT HAS electric start with trailer and spare tire. Asking $1,950. 656-6263.

BOAT HOUSE, 50X20'. NEW 1974. Reasonably priced or consider renting. 479-1884.

24' GLASSCRAFT 8'9" BEAM, 240 h.p. in and outboard. Auxiliary motor, Daniels RT, 3-way fridge, stove, many other extras, $10,900. 479-2710, 385-8955.

17½' SANGSTERCRAFT, FULL camper top, sleeper seats. Docking lights. Near new Inboard-Outboard Volvo. $4,800 or best offer. 743-5754.

30' FERRO CEMENT KETCH with deck and trunk cabin. Needs finishing. Will sell or trade for power boat. 595-2775 after 6.

25' TOLLY CRAFT, FORD INterceptor engine, 104 hours on motor, complete facilities. Asking $10,500. 656-6263.

CHRYSLER CROWN TWIN carbs, navy and Danforth anchors, older heads, sink and pump, oil stove, etc. 388-6140.

TROLLER, "FOUR FORTY" 45' 12-ton, A-licenced, fully equipped, $ 0,000 firm. Call after 6 p.m. 624-6022, Prince Rupert, B.C.

18' BELLBOY, FIBREGLASS, cabin cruiser, Merc 500, electric start, head, sink, and extras. $3500, 388-4579.

1973 K 9 C THERMO GLASS head and galley pack. 170 Volvo inboard, outboard. Phone 592-1723 or 383-3222.

17'7" GLASTRON BOWRIDER, 120 HP OMC, inboard-outboard, 16 gal. tank, full canvas top, sleeper seats, $3800. 386-8588 or 592-6118.

40 PLUS SEAGULL, TOP CONDItion. Lemco gurdies, 7 spools. 478-5291.

HAIDA CLASS RACING SLOOP Mark I, flushdeck, sturdy dependably equipped. $12,500. 592-3976.

21' SAILING SLOOP, FULLY equipped for cruising, asking $3500, 382-5242.

WANTED USED 26' BAYLINER will pay up to $12,000 cash. 382-8843. after 5:30.

26' TOLLYCRAFT FRESH water cooled. $25,900. Phone 478-3835 anytime.

14' BOAT AND TRAILER, lights, sound and tight. $200. 418 Mary St.

19' VOLVO PENTA 110 H.P., I.O. Just a real pretty boat throughout. Asking $4,250. 656-6263.

HAIDA 26', SLEEPS 4, FULLY equipped racing and cruising. 656-3149.

WANTED TO BUY, 45' BOAThouse, in good condition. Sidney area phone 652-3566.

1968 — 14' SURFTAMER, 35 HP Mercury, electric, tilt trailer, $1695. 477-8035.

HAIDA 26' SLEEPS 4. FULLY equipped racing and cruising. 656-3149.

WANTED: ONE 20 HORSEPOWer Mercury outboard. In decent condition. 537-5345.

FAST AND ECONOMICAL 21' Fiberform 1.0 Merc. cruiser. Excellent condition, $6,500. 478-5942.

SMALL FLAT BOTTOMED PRAM dinghy. Well built, good condition. $50. 656-2145.

17' MOLDED BIRCH HULL cabin, 35 horsepower, electric start. Trailer. $850. 595-7993.

EXPERIENCED BOAT BUILDER and joiner available. 598-1007.

1971 6 HP CHRYSLER OUTboard, excellent condition. 598-7021.

1970 20 H.P. JOHNSON ELECtric, tank no salt. $550. 477-8035.

SAILBOAT WANTED TRADE equity in Cariboo property plus cash. 592-1541.

27' DIESEL, SPORTS FISHING boat, $6,500. Phone 383-7730 or 598-3155.

CUMMINS MARINE ENGINE, h160, $1,200. 478-6602.

PROPELLER, 18X17X1¼, RIGHT handed, $95. 598-3155.

17 FT. CABIN, 85 H.P. Evinrude. 746-6744, Duncan.

WANTED: BOATHOUSE IN SIDney area, phone 478-4657.

92 SPORTING GOODS

Robinson's
Browning 243 auto. Plus 4X, $284. Win. Mod. 100 308 Auto Plus 4X, $329. Marlin 30-30 $144. Alpine 30-06 $149. Rem. 222 $154. Custom 308 mag. $119. Win. 270 plus 2X 7X $319. B.S.A. 270 plus 2X 7X $204. Ruger 44 mag. auto. $179. Sav. 30-30 $129. Mossberg 12 Gauge pump $89. Sav. 12 Gauge Auto $124. Win 12 Gauge Pump $139. Rem. 3200 $629. S. and W 38 Spl. $159. Star 9 m.m. auto $199.
DEAL WITH THE EXPERTS
1307 Broad 385-3429

RIMPAC DIVERS LTD. 9818 Fifth Street, Sidney off er a complete line of rental equipment. The air station is open weekends. Check our sale on stock wet suits — small sizes, hurry, quantities are limited and prices are low. Sorry! Open Water Diver course starting 23 of September is full, book now for the course starting mid October. Phone 656-6332 or 656-6313 Rimpac Divers Ltd. is an international training facility approved by the Professional Association of Diving Instructors. "Learn from the Professionals."

RIMPACK DIVERS LTD. 9818 Fifth Street, Sidney offer a complete line of rental equipment. The air station is open weekends. Check our sale on stock wet suits — small sizes, hurry, quantities are limited and prices are low. Sorry! Open Water Diver course starting 23 of September is full, book now for the course starting mid October. Phone 656 6332 or 656-6313 Rimpack Divers Ltd. is an international training facility approved by the Professional Association of Diving Instructors. "Learn from the Professionals."

SEA TREK SCUBA SCHOOL
"TEACHING IS OUR SPECIALTY"
NEXT SCUBA COURSES
START SEPT. 2 and SEPT. 24th
629 DUNEDIN 386-7528

WET SUITS, famous "WHITE'S WATER WEAR" Brand, stock sizes from $85. Come in and see our range of styles, colours, and materials. New diving courses every month, learn from experts.
FRANK WHITE'S SCUBA SHOP
832 FISGARD STREET

RIMPAC DIVERS LTD.
Offers Divers, a night dive. Join Lieutenant-Commander Al McRae, Friday, 19 September, on a night dive in the Gulf Islands. Lights supplied. Book now. Phone 656-6313 or visit the shop at 9818-5th St., Sidney.

TAKE ALONG FOODS
Light, compact, over 100 different varieties. Complete meals in 30 minutes, easy to prepare. See them at the Magic Kitchen, Parliament Mews, Menzies and Simcoe.

MAN'S WET SUIT, FITS 175 LBS., 6'; woman's wet suit fits 110 lbs. 5'. All gear, tank and reg. all as new; 303 Enfield five groove 4x Bushnell, perfect condition, $80. 382-2630.

HOCKEY
RAY'S SPORT CENTRE LTD.
1692 Douglas 385-6212
and and
Colwood Corners 478-3606

HOCKEYSKATES, SIZE 6, CCM Tacks, used one season, 5-gallon aquarium with pumps and filters. 477-2980.

GAME CUTTING. FULL FACILIties. Phone Maplewood Meats, 478-3670.

NEW WEIGHT BENCH WITH leg exerciser. 382-8905.

93 CAMERAS, SUPPLIES AND PHOTO FINISHING

FOR YOUR PROCESSING NEEDS:
Maybe not the quickest But the Best!
Bill's Photo Supply
1672 Douglas 383-7443

KODAK BROWNIE 8 MM MOVIE camera; Kodak projector, both for $50. 479-5215.

HASSELBLAD CAMERA, ACCESsories, 3 months old, 385-5401.

CANON TELEPHOTO LENS, 135mm. 384-5790.

96 RANGES, STOVES and FURNACES

1947 4-BURNER ELECTRIC range, very good condition. 595-1540.

HAVE MOFFAT ELECTRIC range for sale. Excellent condition, $60 or offers. 383-5091.

AIRCO GAS FURNACE AND HOT water tank. Phone 479-4183.

97 FURNITURE

45-GALLON OAK BARRELS FOR your end tables, chairs, etc., $25. 383-1328.

MOVING SALE

TILLICUM FURNITURE'S
Store at Craigflower Road is moving to larger premises, located 2 miles past Colwood Corner on Sooke Road. So all stock presently at the Criagflower Store is being cleared out at Great Savings by the end of September.
COME IN AND
$AVE $AVE $AVE
Free Parking at Door
Convenient Delivery Avail.
1006 Craigflower
at Tillicum
382-2434

MATTRESSES
WHY NOT
buy your spring filled mattress directly from our factory, good quality at a reasonable price.
6-INCH LATEX
FOAM RUBBER (All Sizes)
posture zone support, clean, hygenic, doesn't sag or lump. 3'3", $109; 4'6", $139; Queen, $179.
IMMEDIATE DELIVERY
GREGG FURNITURE
2300 Douglas 388-7365

VILAS
GENUINE VILAS FURNITURE
WE SHIP ANYWHERE IN B.C.
BROCHURE ON REQUEST
CONTINENTAL FURNITURE
716 JOHNSON STREET 386-2458

GYPSY CARAVAN, 658 HERALD BELOW THE BAY
A Loo table, 6 Victoria chairs, down filled pillow backed chesterfield, loveseat, hide-a-bed, rollaway cot, chest of drawers, occasional tabels in oak and walnut, nest of mother-of-pearl tables. All in top condition. 384-8311.

1 TV, $25, 1 CALCULATOR WITH tape $100 firm, golf clubs $150 firm, 1 teak desk $125 firm, 1 portable Sony radio with attachments $50, Commercial cook book and recipes $150 1 coffee table $100 firm, 386-6425 anytime after 6 p.m.

COMPLETE LINES OF UNPAINTED WHITEWOOD FURNITURE. VICTORIA CHAIR CENTRE LTD. 4488 WEST SAANICH RD. VICTORIA, B.C. 479-1222.

3 ROOM GROUP COMPLETE, living room, kitchen, bedroom suites, Black and White TV with extras. Apartment if desired. 385-0554.

MODERN COLLAPSIBLE COUCH, $125; 38" round table, with chairs, $75; older recovered rocker, $75; 383-6293 after 4.

COLONIAL CHESTERFIELD, REcliner and rocker in Black Vinyl, very good condition. $400. 479-3401.

EIGHT-PIECE DININGROOM suite, walnut, antique gold and white, velvet chair seats. 595-0546.

CHESTERFIELD AND 2 CHAIRS, $400; coffee table, $30; Hope chest, $100. 656-4866.

FOUR EXECUTIVE OFFICE desks and assorted chairs. Phone 479-4183.

BRAEMORE SOFA. LOVE-SEAT, chair, $950; Fleetwood colour TV. 26". $350. 595-2164.

CUSTOM BEDS; CAPTAINS $120, Mates $110, bunks $90. Delivered, 479-7400.

COMPLETE HOUSEHOLD FURniture. Everything must go, 656-5652.

2-PCE. CHESTERFIELD SUITE, goes with any color scheme, modern, reasonable, 382-0020.

2 PIECE CHESTERFIELD: queen size bed. Reasonable. 213-535 Niagara.

IMPERIAL LOYALIST MAPLE bed. 1749 Lillian Rd. after 7 p.m.

B FLAT TENOR SAX $250 AND A B-Flat Trombone $100. 382-0023.

GOLD CHESTERFIELD AND chair, $85. 479-6633.

98 TV, STEREO, RADIO SALES and SERVICE

RENT
Color or B-W TV
from MAIS today
385-2435

BUTLER BROTHERS
TV Rentals
1720 DOUGLAS STREET
385-3832

Rent or Own
FROM
CITY CENTRE TV
OPEN 10 A.M. — 10 P.M.
6 DAYS A WEEK
3970 Shelbourne 477-6971
Next to K Mart in the Mall

PHILIPS
ELECTRON
383-5432
100 W. Burnside
COLOUR SPECIALIST

USED R.C.A. 25" COLOUR TV, good working order, 90 day full warranty, $249.95
ATLAS STEREO AND TV
763 Fort Street 385-2712

C.B. RADIOS
Sales and Service. BALL & SCHEMILT Electronics Ltd., 1 West Burnside Rd. — 386-9414.

ALMOST NEW ZENITH CHROmocolour II Space Command, remote control. Modern cabinet. Highest offer. 656-5652.

1975 QUAD 4-CHANNEL SOUND system tapedeck and radio with speakers. Admiral model. Asking $250. 656-6263.

RCA STEREO AM-FM, TURNTAble, 8-track player, two speakers and stand, $300. Phone 384-6040 afternoon.

TWO E.P.I. 100 STEREO SPEAKers. Excellent shape. 983 Southgate, off Rupert, evenings.

ELECTROHOME 26" COLOUR TV, good working condition, $300. Phone after lunch. 386-6443.

COMPONENTS — DUAL 1019 turntable, JBL speakers, Scott amplifier. 386-1762.

ELECTRA AMP-RECEIVER, dual turntable, EDS speakers. By Thursday, $400. 383-4807.

RECORD COLLECTORS JAZZ and classical consignment at Kilshaws this week.

3 ONLY DUAL STEREO SYStems. Reasonable. 384-8786.

CONSOLE COLOUR TV, 26", $700. 384-1379.

WANTED; STEREO CASSETTE Deck, 598-3234 after 5 p.m.

23 CHANNEL CITIZENS BAND radio, plus many extras. 383-6477.

99 GROCERIES, MEATS AND PRODUCE

PRUNE PLUMS, PICK YOUR own, 793 Haliburton Rd.

CARROTS, FRESHLY PICKED to order. 479-7693.

SAVE ON MEAT
Try our Autumn Pack. 50 lbs. of waste free meat for less than $1 a pound.
12 lb. Cross Rib Roast
8 lb. Chuck Steaks
9 lb. Minced Beef
3 lb. Chops
10 lb. Frying Chicken
3 lb. Stew
5 lbs. Pork Sausage
Sides of Choice grade A Baby Beef, guaranteed aged and tender 99c lb.
ALBERTA MEAT DISTR.
1811 Cook St. 383-3012 or 383-8552

LOWEST PRICES ON
Okanagan Fruit
Bill is still bringing you the lowest prices on: Peaches, apples, plums, field tomatoes, cucumbers, onions, potatoes.
BILL BAYLEY
GARDEN CENTRE
(Colwood Farmers Market)
1610 Island Highway 478-8822

SAVE MONEY AT HARVEY'S
Smoked pork hocks 79c lb.
Smoked spare ribs 99c lb.
Baloney by the piece 59c lb.
FREEZER BEEF SPECIALISTS
Baby beef sides 97c lb.
Red Brand sides $1.14 lb.
cut, wrapped, guaranteed tender
2709 QUADRA STREET 383-2031

WILLIAMS QUALITY MEATS
Grain-Fed Grade "A-1"
Freezer Beef
Sides 99c lb., hinds $1.35 lb.
Fronts 79c lb.
Full Baron of Beef $1.09 lb.
100 per cent guaranteed quality
795 Fort Street 384-0525 - 26

WINE GRAPES
Alicante' zenfandel and muscat. Lowest possible prices in B.C. Write now or phone for full information to: Larick Industries, No. 103 Jubilee Centre, 1821 Fort St., Victoria, B.C., V8R 1J6, 592-1237.

HOLLOWAY'S "U" PICK FAR green tomatoes for pickles, 10c pound. Netted gem potatoes 8c pound. 50 pound bag $4. Young Hubbard squash 10c pound. Orders taken for brocolli 25c pound. Your containers. 7068 East Saanich Road. 652-2072 or 652-2816. Closed Tuesdays.

TAKE ALONG FOODS
Light, compact, over 100 different varities. Complte meals in 30 minutes, easy to prepare. See them at the Magic Kitchen, Parliament Mews, Menzies and Simcoe.

PEACHES
Top grade peaches, grown at 6286 Oldfield Orchards. Best for eating, preserving or freezing. Only 25c lb., by the box. 652-1010.

CORN
Silver Rill Farm, No. 1 Freezing and eating corn is now ready 7179 Central Saanich Rd. 652-3509 or 652-2019.

FRESH CALIFORNIA FIGS
Red and white, North Douglas Store. 3691 Douglas St.

APPLES
Apples: Duchess, sweet crabs, Wealthies, Astricans, Snows, Gravensteins, Pears. 477-4842.

PICK YOUR OWN TOMATOES Thursday and Friday. Pensioners only. Valley Market, 2115 Keatings Cross Rd. 652-3422.

APPLES
Pick your own windfalls, 10c lb. at Saanich Orchards, 652-2009.

TOMATOES 20-LB. CASE $4.50. 6533 Oldfield Road. Bring containers.

CANNING OR FREEZING TOMAtoes, 20-lb. $3. 4253 Grange Rd. Off Carey Rd. Bring containers.

TOMATOES 35C A POUND, 20 pounds or more 30c. 6432 Pat Bay Highway.

BLUEBERRIES, 53C POUND. 385-1754.

FRESH APPLE JUICE AT BEZzola's. 742-5393 $1.80-gal.

BLUEBERRIES, 45C LB. END OF season crop, orders taken. 386-0934.

BARTLETT PEARS 6 LBS. FOR $1. 970 Birch Rd. 656-3860.

100 MISCELLANEOUS FOR SALE

CHEST FREEZER, $250; COPpertone electric stove, $250; dryer, $125; fridge, $10; wringer washer, $10; roof rack Volkswagen bus, $100; drums, $25; bookcase bed, $25; rugs, camping equipment, skates, etc. Ladies black suede coat size 12 white trim, $50; imitation leopard, brodn trim; $25; sectional chesterfield suite, $25. University Park Terrace, Suite 222, McKenzie and Gordon Head.

MAYTAG GAS DRYER, $80; ENterprize electric dryer, $50; girls's bike, $15; Duotherm oil space heater, $30; 2 large hand basins with overhead spray, $40 each; Dimplex electric heater, $30; single bed, steel spring, $15; wooden kitchen table, extension, 4 chairs, $30; kitchen taps with spray, $20; old wooden chair, $15; plate glass mirror, 2x4, $10. 1221 Carlisle Av.e 4-7 p.m.

STUDENT TYPEWRITER RENTALS
INTERCONNECT
384-0145 939 Johnson

RUGS LOOK "NEW" IT'S SO easy with RUG-MATE stain removing rug shampoo. Rent electric shampooers for $2.00. 8 hours, plus materials. Also Hero Airless spray units, sales and rentals. Clark and Pattison, 760 Bay St. See our ad under Painters for other supplies.

CHAIN SAWS
SALES — SERVICE — PARTS
For Most Makes
HOMELITE CHAIN SAWS — Most models in stock from $139.95
VIC LAWNMOWER HOSPITAL
834 Jornson 386-8338

DE LUXE RCA WASHER AND dryer, two-door 15 cu. ft. Inglis fridge, gold; teak stereo cabinet; 20 ft. white open weave short drapes, orange antique satin short drapes; 9 by 12 white shag carpet. All in excellent condition. Phone 656-5120 after 6 p.m.

HASTINGS
REBUILT NEW AND USED VACUUM CLEANERS
382-6811 2100 Douglas

MODERNIZE AT A SAVING. IN stock light oak with inlaid top 36"x72" executive desk with matching credenza. Regularly $1454 — very special at $1199.
Gold Safe Office Equipment
2 — 367 Burnside E. 385-8821

ONE FIRE IS ALL IT TAKES TO make our fireproof safes and files a valuable addition to your furnishings. Positive protection for as little as $189.
Gold Safe and Office Equip.
2-367 Burnside E. 385-8821

LEAVING TOWN MUST SELL 3 British India carpets in perfect shape. Beige, 14'x10'5"; blue, 11'x10', 9'x5"; peel green, 9'6"x7'10". Reasonable offer. 592-1375.

DEMOLITION SALE, USED bricks, doors, gas furnace, stove, hot water tank, etc. See man on job 9 a.m.-6 p.m. 3347 Oak St. behind back lot of Suburban Motors.

CHESTERFIELD, $10; 2 ARM chairs, $5 each; single bed, $15; shelves and cement blocks, $15; raw burl table, $25; rust drapes, $10; 6 coblets, $3; unfinished fireplace lamps, $8 each. 383-0669.

HAVE YOUR OWN TELEPHONE answering service, 1 Interconnect machine, that will hookup to your telephone and take all your messages while you're out. Private sale, 382-0052 or 384-9365.

Aluminum Gutters
5" CONTINUOUS in baked enamel
Screens, windows, awnings, doors.
B.C. ALUMINUM 479-3232

LADIES' CLOTHING SIZE 22 — from $3 to $6. Girls' size 8, dresses and coats, $3 to $7. Two bedspreads, double $8. 8 a.m. to p.m., call 479-3940.

TAPPAN RANGE, STAINLESS steel, eyelevel oven, as is, $80. Ruud electric hot water heater, $35; boys' skates, size 1, $5; 4 bar stools, $20; 2 highchairs, 598-6606.

CUSTOM-BUILT SHEDS, WORKshops and greenhouse very reasonable prices. 385-3796 after 6 p.m.

RED LEATHER COAT, FULLlength with zip in pile lining. Good condition. Size 10-12. Asking $75. 477-8891 evenings.

PENTAX 35 MM PLUS TELEphot, excellent shape. New Winchester 94. Raleigh 10-speed. 383-1550 after 5 p.m.

USED BLACK-WHITE CONSOLE TV, with 5 speakers, $25. Used lemon and yellow new born crib, $12. 384-6752.

BUY-RITE
BUDGET DAYS CONTINUE
READY TO PAINT FURNITURE

Student Desk	$39.98
Chair	$15.88
Night table	$18.88
4 Dr. Chest	$34.88
5 Dr. Chest	$48.88
Dble. Dresser	$47.88
Triple Dresser	$59.88
Drp-frt. Desk	$57.88
7 Dr. Chest	$44.88
32" Bookcse.	$39.88
48" Bookcse.	$49.88

Continental Beds Complete $97.95 ea. OR Two for $179.88

20" Solid State Admiral Color TV $479.95

Limited Quantity One only — Used Davenport $88

WAREHOUSE HOURS
9 A.M. - 5:30 P.M. Daily
Friday 9 A.M. - 9 P.M.
CLOSED MONDAYS

BUY-RITE
Furniture Warehouse
704 VIEW
(BASEMENT)
385-4744

AUCTION GALLERY
We buy, sell or consign. Appraisals for all purposes. ESTATE SALES and LIQUIDATION SALES Immediate pick up of your goods. All items sold same week of pick up. NO WAITING! We have our own Trucks and two locations to serve you.
VICTORIA
966 YATES ST. 386-8448
LANGFORD
3100 JACKLIN RD. 478-9551

WE'VE JUST BEEN NOTIFIED BY
MAYTAG, MOFFAT AND G.E. of price increases this fall of from 8-15%.
ALL PRESENT STOCK
is unaffected by this — but supply is limited. If you have been thinking of buying a major appliance please do it now and save money.
C. TAYLER
HOME APPLIANCE LTD.
707 JOHNSON 383-3281

MICROWAVE OVEN
Demonstrations
HARKNETT FUEL
2333 Government
384-9381

Mel's BARGAINS
FOR GOOD USED FURNITURE AND APPLIANCES.
3460 QUADRA 384-3152

EATON'S WAREHOUSE STORE
749 View St.

NEW FURNITURE
APPLIANCES — TV — STEREO
BUY-RITE
FURNITURE WAREHOUSE
704 VIEW (BASEMENT) 385-4744

UNIVERSAL TRADING CENTRE
584 Johnson. Upstairs Warehouse bargains. Tools, furniture, antiques, curios, glasswear, pictures, stereos, cameras, and jewellery. 383-9512.
We Buy, Sell and Trade

EIGHT-PIECE DUNCAN PHYFE Dining suite $595. 2-piece Colonial Chesterfield suite $150. Gendron Stroller $14.50. Mel's Bargains, 3460 Quadra, 384-3152. Closed Mondays.

IN MINT CONDITION, DANTE'S Divine Comedy, limited edition by Salvador Dale. Artists' proof with letter of certification. 112-733-9012 after 6.

STROMBERG CARLSON STEREO amp and turntable $50. Randall PA system $650, wooden kitchen table and chairs, $35. Single bed $30. 595-8835.

MANTLE FIREPLACE $99.50. Fireplace heater with dogs $59.50. 7 bar fire grate $7.95. Mel's Bargains, 3460 Quadra, 384-3152. Closed Mondays.

FOLLOWING RENOVATIONS TO our store we have a number of clothes racks and glass shelves for sale. Babyland, 2204 Oak Bay Ave., 598-5331.

SMALL SEEFIRE FIREPLACES, very efficient, attractive, versatile. Freestanding or fits into existing fireplaces. $249. 477-6164.

45 GAL. OAK BARRELS, $25 misc. reconditioned steel barrels for gas, etc.. Also plastic 5-gal. pails, 383-1328.

QUILTS HAND-MADE TRADItional way. For baby, youth, teenager, bride, anniversary and birthday, 479-2905.

FOR SALE: CANOE, CHAIN saw, clarinet, lawn mower barbecue, fridge, typewriter, train set, BIS turn table. Call 477-2800.

18' IN DIAMETER BY 4' DEEP Coleco pool with filter, ladder, vacuum and scimmer. $300. or offers. 477-4088.

8-TRACK TAPE DECK, $30. Kent accoustic guitar $30. Excellent condition, 382-4376.

OUTDOOR INCINERATOR BARrels, ready to use, free delivery, $4.95, 383-1328.

OIL STOVES; OIL TANKS AND stands and other stuff. 384-1755, 386-7225.

TAJ MAHAL RUG FROM INDIA 10 x 14, surf green, floral design $575. 386-1902.

PRICE'S LOCK AND SAFE LTD
Safes, Locks, Keys
847 Fort 384-4105

LIGHT-WAY INC.
Wholesale Prices to Contractors
695 Alpha 384-9359

THE ACES® ON BRIDGE
by IRA G. CORN JR.
TEAM CAPTAIN

NORTH 9-16-
♠ A K J 10 2
♥ A 9
♦ A
♣ A Q 10 9 2

WEST
♠ ---
♥ J 10 8 5
♦ K Q 7 3
♣ K J 8 6 5

EAST
♠ 9 6 3
♥ K 7 4 2
♦ J 8 6 5 4 2
♣ ---

SOUTH
♠ Q 8 7 5 4
♥ Q 6 3
♦ 10 9
♣ 7 4 3

Vulnerable: East-West:
Dealer: West. The bidding:

West	North	East	South
Pass	1♣	Pass	1♦
1 NT	Dbl.	2♦	2♠
Pass	6♠	Dbl.	All pass.

Opening lead: King of diamonds.

Earlier this year a series of challenge matches were played by Italian Blue Team stars and Omar Sharif versus four American teams who had competed for the right to challenge. Lancia auto makers of Italy sponsored the Lancia team and offered a prize of five cars to any team that could beat the Lancia team. The cars were worth $7,000 each, so for the first time, significant prize money was at stake in matches sanctioned by the American Contract Bridge League.

Lancia lost three of the four matches in the closing stages and three American teams had found some new means of transportation. In Miami, a single play swung the match, and like the $50,000 putts on television, it became the $35,000 duck of bridge.

North (Benito Garozzo) opened a forcing and artificial club and South (Omar Sharif) responded a negative one diamond. West bid an unusual no trump (after an original pass) to show the minors and when South freely showed a spade suit and limited values, North gambled on the spade slam.

East was John Mohan of Los Angeles, the eventual hero of the $35,000 duck. His double was intended to secure a club lead and an immediate ruff. However, the wires got switched and West led the diamond king (a club lead would have given declarer no play).

Sharif won the diamond ace and played the ace, king and jack of spades, overtaking with the queen. A club was led to the nine which held and it appeared that Sharif was on his way.

Dummy's heart ace was cashed and when a low heart was led from dummy, Mohan produced the $35,000 duck — he smoothly played a low heart! Sharif eyed Mohan's card suspiciously but eventually came up with the wrong answer. He also ducked the heart hoping that West had bared the heart king. West (Roger Bates of Los Angeles) had two hearts left — the jack and ten. He had no trouble overcoming his surprise as he quickly won the ten and led the jack. Dummy was forced to ruff and the correct could no longer be made.

Had Sharif played the heart queen, he would have have made all 13 tricks and saved Lancia $35,000. As it was, Mohan's brave duck induced Sharif to choose a vastly inferior play and made the headlines as Dr. George Rosencranz's team pinned a third defeat on the Europeans. The country is now 15 automobiles richer — and without the benefit of any rebates.

Bid With Corn

South holds:

♠ A K J 10 2 9-16-B
♥ A 9
♦ A
♣ A Q 10 9 2

South	North
2♠	2 NT
3♣	3♠
4♣	4♠
?	

Answer: Pass. North has shown no values and no desire to go further. Now is the time to settle for a probable game rather than an almost certain minus score.

Copyright 1975
United Feature Syndicate, Inc

100 MISCELLANEOUS FOR SALE

BARGAIN ANNEX

Extra special new fire screens, 28x36 black $12.95

Used Recliners:

Beige vinyl and material covering, as is $39.95

Gold vinyl covering, as is $49.95

Brown vinyl covering, as is $59.95

Green vinyl covering, as is $69.95

Brown vinyl and plaid material covering. Good condition $119.95

Black vinyl covering, on rollers, like new $119.77

Green plaid material covering on rollers, good $139.95

Danish style, green tweed covering, like new $149.95

Kitchen cabinet, arborite top, white and cream $79.95

Top quality steel slat bed springs $12.95

All wool carved Wilton carpet, rose, 6x9 $49.95

Nylon blue shag carpet with underpad, 8x10 $69.95

Nylon pink plush carpet, new but soiled, 9x12 $49.95

Brown sofa and chair $59.95

Beautiful Vilas solid maple headboard with 2 steel swing away 39 in. frames on rollers $109.95

Come in and browse around

Trade-ins accepted

Used articles purchased

FREE DELIVERY

A DIVISION OF STANDARD FURNITURE

753 VIEW ST.

382-5111

SCARCE ITEMS

Oak dressers $179, oak wash stand $119, marble top wash stand $139, mahogany dresser $195, mahogany wardrobe $229, mahogany storage chest $95, cedar chest $129, twin bedroom suite complete $789. Queen size bedroom suite complete $658, mahogany single bed $119, bunk beds $229, Vilas maple lamp table $99, 9 pce mahogany dining suite $895, secretaire drop front desks $139 to $295, studio couch $89, Duncan Phyfe drop leaf table and 4 chairs $299, curio cabinets $195, corner china cabinet $269, Hoover washer spin-dry $109, walnut sideboard $149 fire grates $7.95, fire screens $27.50 to $42.95. Use your Chargex.

PANDORA FURNITURE LTD.
New and Used Furniture
1030 Pandora Ave. 383-6319

THE TRADERS

THE TRADERS
"It's a Buyers' Market"
Open Nightly till 9
Saturdays till 6

715 Finlayson
Phone 388-6264

Hot Water TANK ELEMENTS
FOR MOST POPULAR MAKES
NOW IN STOCK
TELE-TECH SERVICES
Operated with A.B.C. Electric
831 YATES 385-6783

Help

We are appealing to the public to help us recover all of our worldly and only possessions. A demolition sale was held at our home without our knowledge at 224 Simcoe St. on Sept. 11, '75. Photograph albums, wedding pictures, baby books, and other personal effects cannot be replaced. All monies will be reimbursed. Please phone anytime, 384-7004..

HOME FUN GAMES

Fussball (Soccer), Bumper Pool, polker, air hockey, bowling, shuffleboad and pool tables. Personal 2 and 4 piece pool cues. Supplies and repairs.

PLAY-MOR
RECREATIONS LTD
560-A ALPHA ST. 384-3332

WEIDER WEIGHTS

Complete sets from 110-210 lbs. Ankle-wrist weights, slim guards, hand grips, twisters. Bull Worker 2, and a variety of weight benches.

Robinson's
1307 Broad St. 385-3429

WRECKING LARGE MODERN apartment, 1405 Stadacona. Aluminum windows, toilets, hot water tanks, bath tubs, wrought iron, fridges, stoves, large panel box, oak floors, doors, shrubs. See man on job 9 a.m. till 6 p.m. 1405 Stadacona at Fort.

WHITE METAL DOUBLE PEDestal desk with rosewood top. Some well hidden shipping scratches make it a fantastic half price. See this exceptional buy now at $234.
Gold Safe and Office Equip.
2—367 Burnside E. 385-8821

MAYTAG

See C. Tayler Home Appliance Ltd., 707 Johnson, 383-3281.

WANT GOOD CARPET CHEAP? See our selection of good quality roll ends, sizes to 15'6"x12', prices from $4.50 sq. yd. also 71 sq. yds. [illegible] orange shag, $6.90 sq. yd. Old Country Floor Covering [illegible] 382-6142.

"POLY" — "POLY" — "POLY" — Buckets, pails, tanks, planters, [illegible] baskets, bags, tubing, rods, sheets, bottles, etc. A world full of [illegible] Industrial Plastics Ltd., 2105 Douglas St. 386-1477. Open 6 [illegible] a week.

[illegible] YARDS ARMSTRONG NO wax vinyl flooring: big savings. 383-4413.

TWO STOVES, ONE 24" AND ONE 40", for sale, $15 each. Two pair of girls' figure skates, size 10 and 11. One $5, one $15. 383-8560.

[illegible]NED PATIO DRAPES (cleaned) complete size 7'9" long, 10'[illegible] wide, $85. 382-9022 after 6 p.m.

COPPERTONE FROSTFREE fridge, $185; mahogany hand crank gramophone, $75. 592-4183.

CARPETS BY THE SQUARE yard 40% savings, discontinued lines, etc. 383-4413.

KENMORE ZIG ZAG, WITH cams, accessories and carry case. 478-5390.

CUSTOM MADE MAHOGANY double bed. Smith Corona portable typewriter. 382-4889.

LARGE 7X14 FLATDECK TRAILer, well constructed, $135. 478-5872.

SUNDRY HAIRDRESSING equipment, shampoo sinks, and chairs, comb out chairs, etc. Phone Mrs. Robson at 386-3204.

CHESTERFIELD AND CHAIR, $75. Hoover washer spin-dryer. Bird cage, free rabbit and hutch. 382-2630.

SET OF FOUR TIRES, 9.50X16.5, Frigidaire, four-burner stove and refrigerator, Zenith automatic washer. Best offer. 479-8655.

HOUSE PLANTS FOR SALE, ALL kinds, variety handcrafts; also strawberry plants. 592-3892.

HAND KNITTED SWEATER, ANtique car design, size 42, $40. 382-3568.

LIGHT-WAY INC.
Wholesale Prices to Contractors
695 Alpha 384-9359

MOVING — MUST SELL BRITISH India rugs and household furniture. 595-8019.

WALNUT BUFFET, DINETTE table and 4 chairs; many misc. items. 384-1776.

CHILDS SPRING HORSE LARGest deluxe model as new, $35. 658-5349.

MCCLARY EASY WRINGER washing machine in working condition, $35. Call 478-4074 after 6 p.m.

WRINGER WASHER, FLOOR polisher, men and women's bicycles; tricycle. 384-8990.

VIKING CHEST FREEZER, 12 cu. feet, as new, $200, 384-0318.

GIRL'S BIKE IN GOOD CONDItion, $40. English saddle, $75. 385-3664.

BUNK BEDS, $80. DRESSER AND chest, $65. Misc. items. 610 Foul Bay Rd. 598-8366.

20 CU. FT. ACME FREEZER, $300. 383-6726, phone mornings only.

WIFA LADY'S SKATE, 5½ AA. Miscellaneous hockey gear. 384-4093.

BLACK AND WHITE TV, 21", $60. Chesterfield suite, $35. Toaster, iron and kettle, $15. 386-1059.

WEDDING DRESS AND VEIL, size 7, latest fashion, phone 592-9077 after 6.

NEW GOLD AND PEARL brooch. Very reasonable. Phone 743-5434.

FIREPLACE, CUSTOM-BUILT, AS new, $200. 388-7442.

OLD OAK ARM CHAIR, AND hall chair, good condition. 388-4960.

5-YEAR SPA MEMBERSHIP, offers. 383-7654.

WASHER AND DRYER, WORKing condition. $50. Phone 592-9388.

IBM ELECTRIC TYPEWRITER for sale. $250. Phone 642-5304.

BUNK BEDS, EXCELLENT CONdition with brand new mattresses, 478-0830.

BENCH SAW FOR SALE, MANY extras. $200, 642-5043.

ANTIQUE STYLE BARBER'S chair. Offers on $200. 384-1929 after 5.

12 CU. FT. FREEZER, STILL ON guarantee, Baycrest, $250. 384-8469.

2-YEAR-OLD McCLARY FROSTfree fridge. $200. 383-2848.

QUILTING FRAMES CUSTOM made. $35. 478-7560.

LADIES' SIZE 6 CLOTHING, 382-4551.

ORNAMENTAL PLASTER FIREplace, 477-3388.

TWO 12" BRASS PORTHOLES. for sale. 478-8229.

OAK KITCHEN HUTCH, OAK hall stand, oak ice box. 477-8179.

103 MISCELLANEOUS WANTED

KILSHAW'S
1115 Fort St.
AUCTIONS
Friday at 7:00
APPRAISALS
for
Insurance and Sale
PURPOSES
384-6441

LUNDS
Auctioneers Ltd.
We BUY For Cash
APPRAISALS
926 Fort St. 386-3308

THE SALVATION ARMY Needs your re-usable clothing, furniture and household goods. "Help us to help others." Family Thrift Stores. Victoria, Sidney and Langford. For pickup — 386-3295.

BRENTWOOD BARGAIN BARN
BETTER QUALITY USED FURNITURE AND APPLIANCES
Before you buy or sell
Compare our Prices
7115 West Saan. Rd. 652-1711

ATTENTION CRAFTSMEN: Those interested in supplying stock for a very special children's shop, especially Christmas stock. Phone 383-8852.

WE BUY FURNITURE, HOUSEhold goods, pictures, tools, etc. Best cash prices. 386-0462 anytime.

WE BUY AND SELL ANYTHING of value, Universal Trading Centre, 584 Johnson, 383-9512.

PERIOD STYLE CHESTERfield, china cabinet, furniture, extra. 595-7567.

CHINA CABINET AND BOOKcase, good condition. Reasonable. 388-4960 after noon.

WANTED — COMPLETE CUB uniform, shirt size 8-10, pants size 7-8, cap, small, 386-0141.

WANTED, CHILD'S CAR SEAT. Ford 2-piece shield style, Phone 479-7861.

FOOTBALL, BASEBALL, HOCKey cards or pictures, any year, any quantity. 388-5853.

DARK RED RUG AT LEAST 9'x12', and vacuum cleaner. 386-6252.

CASH FOR GOOD QUALITY used teak Dining room suite. 477-0450.

WANTED: BEVELLED GLASS windows, French doors. 731-6395 after 5.

URGENTLY WANTED: 40-LB. pressure air-compressor 382-1867.

TOP PRICES FOR ROYAL DOULton figurines. 595-7567.

SELL OLD BOOKS TO THE Haunted Bookshop, 382-1427.

[illegible]RIDGES AND FREEZERS [illegible] 598 7422. All-temp.

WANTED: CHEST FREEZER IMmediately. 386-0622.

CHEST TYPE FREEZER, REAsonable. 477-1485.

WANTED; WINE PRESS. Phone 112-743-2267.

WANTED SMALL CEMENT mixer, 477-3774 after 6 p.m.

109 MISCELLANOUS TO RENT

SAWYER SEWING CENTRE
RENT TO OWN — Domestic and Industrial sewing machines
850 FORT 388-6228
CLOSED MONDAYS

FORK LIFT ON NEUMATIC tires, 383-1328.

116 COINS AND STAMPS

SILVER COINS
Empress Coins, Commerce Mall, 1175 Douglas Street, 386-1524.

117 ANTIQUES

FURNITURE STRIPPING
We strip paint and varnish from antique furniture. Aladdin Furniture Strippers, 356 Bay St. 383-2533.

117 ANTIQUES

MAYNARD'S
AUCTION CALENDAR
VANCOUVER
Fine Antiques, Oct. 2 and 3
Canadian and Native Art, Oct. 7 and 8
Dec. 9, 10, 11 Fine Antiques at Hyatt Regency in Vancouver
CONSIGNMENTS FOR THIS IMPORTANT SALE IN VANCOUVER ARE NOW BEING ACCEPTED
R. Hugh Lyle
388-7871 824 Fort St

COLUMBIA GRAMOPHONE, MAhogony desk style cabinet, working but needs cleaning. Asking $200 384-1929 after 5.

HIGHEST PRICES PAID FOR quality antique furniture, clocks, rugs, etc. David Robinson, 384-6425.

TOP CASH FOR JEWELRY, ANtiques, pictures, curios, etc. Bygones Antiques, 809 Fort. 383-5811.

WANTED—CANADIAN, AMERIcan or European paintings, Bygones. 809 Fort, 383-5811.

GRANDFATHER CLOCK, 1780, keeps good time, asking $900, offers considered. 479-3757.

UPRIGHT BRISTOL PUMP Organ, $800. 595-2775 after 6.

120 GARDEN SUPPLIES

Fertilizer

STRAIGHT OLD COW MANURE, no sawdust, 7 yards, $47; bag, $1.75. 595-0773.

AGED HORSE MANURE, $1 A bag, minimum five delivered. 479-5016.

Plowing, Rotovating and Cultivating

DON'S TRACTOR SERVICE
477-3913
We rotovate, plow, cut grass and brush also, loading and hauling.

COOPER TRACTOR SERVICE
477-1122
Rotovating, mowing, brush cutting, grading, etc. Lawns prepared and seeded at reasonable rates.

Topsoil, Rocks and Fill

SCREENED TOPSOIL WITH MAnure and sand added. $11 per yard delivered, minimum 6 yards. Garden sand $5 per yard. Road gravel. E. Nixon Ltd. Phone 385-4431 or 385-5642.

NO. 1 SCREENED TOP SOIL, with sand and manure, 14 yards $115; 7 yards, $60. Self pickup load, $15. Also bags soil. 478-3322.

NEED A SMALL AMOUNT OF soil? Serve yourself only. Black, shredded and clean. Central location. 383-1532.

FREE FILL, DELIVERY charge only, reasonable rates. 478-2449 or 478-6263.

TOPSOIL, FREE OF STONE AND debris, also excellent fill. Phone 384-6943.

SAND AND GRAVEL SUPPLIES. Phone 478-1000, Don Mullett Trucking.

RICH SCREEN BLACK LOAM, 7 yards, $57; bag, $2.00. 595-1977.

GOOD TOP SOIL FOR SALE. 383-2587.

125 PETS and SUPPLIES

HARLEQUIN DOG TRAINING Club, fall classes. Including a puppy class, in obedience training starts Tuesday, September 26th at 8 p.m. at St. Dunstan's Anglican Church Hall at the corner of San Juan and Tyndall. For further information phone 386-0288.

RARE TIBETAN SPANIELS, ONE male, $75. Two females, $50. Small affectionate shedless, also registered Champion Lhasa Apso Stud service. Lha-dobe Kennels, 478-1156.

COMPLETELY HOUSETRAINED, toy Japanese Spaniel puppies, two Pekingese, Pomeranians and Bostons occasionally. Cobble Hill, 743-2701.

CHAMPION SIRED WHITE MINiature poodles, $100-up. Also Shih Tzus puppies. Registered, tatooed and first shots. Nanaimo. 753-7431.

BEAUTIFUL GREAT DANE PUPpies. Fawns eight weeks, black Harlequin six months. Phone 656-3546. Shots included.

CHIMO DOG OBEDIENCE classes starting Wednesday, Sept 17. Near Hillside Mall. 652-3030. 479-2629.

MINIATURE LONG HAIRED Dachshund puppies, top blood line, shop quality. Excellent temperament. 478-7393.

HANDSOME BLACK AND WHITE cat, neutered, innoculated, needs good home. Animal's Crusaders, 386-9832.

PUREBRED BLACK LAB PUPS. 5 female, 2 male, 7 weeks old. 382-6491.

CHIHUAHUA, WHITE, LONG coat puppies, one male, one female, 6 weeks. 478-2395.

HELP
We are orphan dogs that need homes. 478-2714.

IRISH SETTER PUPS
10 weeks old, $75 and up. 478-7563 and 478-8854.

FREE TO GOOD HOME ONLY, 1 white kitten, 1 black cat, 1 Siamese cat. Must go. 479-7975.

FIVE PUPPIES TO GO TO GOOD homes, Shepherd cross, $10. 652-2112.

MALEMUTE-SHEPHERD PUPS for sale Phone 382-7717 for information.

MYNAH BIRD 1½ YEARS, NOT talking. Offers on $200. 384-1929 after 5.

FREE 4½ MONTH OLD PUPS, male, mixed breed. 383-4553.

KITTENS TO GOOD HOMES, 1 white, 2 black. 478-7922 743-5495.

PUREBRED SHOW STOCK long haired guinea pigs, 598-2197.

5 LONG-HAIRED KITTENS, free to good home, 478-1278.

FREE KITTENS TO GOOD home, phone 478-9843.

KITTEN FREE TO GOOD HOME, male 8 weeks old. 478-0164.

CUTE AND CUDDLY KITTENS. Free to loving home. Dog and house trained. 478-2978.

FREE — 5 KITTENS TO GOOD homes. Phone 479-5934 after 6.

THREE CUTE HEALTHY KITtens, free to good homes. 382-9461.

FREE PUPPIES TO GOOD home, after 6 p.m. 595-5016.

127 CHICKS, POULTRY, HATCHING EGGS SUPPLIES

FOR SALE: 1975 HATCH PHEASants, black Jersey giants, Austraorps, Turkins, white faced black Spanish, various Polish, Houdans, eese, Pking ducks, Rhode Island red pullets and others. 743-5687 between 7 p.m.-9 p.m.

FOUR WHITE GEESE, $7 EACH. Phone 478-3615.

128 LIVESTOCK SUPPLIES and EVENTS

MUST SELL HEANIAD KORA, registered Welsh Arab Mare, 13.3 hands, 6 years and a strong, bold jumper with consistent wins in jumping class. An excellent pony for a young and experienced rider. Priced to sell at $600. 479-7975.

VANCOUVER ISLAND SHEEP Breeders Association Sheep Auction, Sept. 20, 1975 10 a.m. Purebreds and grades at Cowichan Exhibition Grounds Duncan, B.C. For further information phone 656-2972.

REGISTERED ½ ARAB FILLY, 2 years old, 15 hands high, dark brown very gentle, good conformation and disposition. Reasonable to good home. Excellent for 4-H prospect. 112-743-2768.

INEZ FISHER-CREEDO PROFFE will have a dressage clinic, November 1st to 5th at Oak Meadows, 4085 Prospect Lake Road. For information call 479-6843.

WILL BOARD HORSES, LARGE dry box stalls and pasture. Reasonable rates at 3552 Wishart Road. 478-0877.

FEED POTATOES FOR SALE $25 a ton, 6858 Pat Bay Highway. 652-1582.

FOR SALE: "M'LADY Pleases." Spirited thoroughbred mare. $75. 478-6507.

FIR AND HEMLOCK SAWDUST Immediate delivery. 479-6452 or 384-5414.

PIGLETS FOR SALE, $40, 479-6898.

WANTED; TWO HORSE TRAILer, in good condition. 478-4106.

128 LIVESTOCK SUPPLIES and EVENTS

HIGHLAND TACK AND FEED
721 Station Rd.
in Langford

—Western Saddlery
—English Tack
—Grooming supplies
—Books and vet supplies
—Hats and boots

FARM FEEDS
including Carnation Albers horse-feed — Trophy — Calf Manna

HIGHLAND GARDEN AND TRACTOR — OPEN 7 DAYS A WEEK. 478-6438

V.I.Q.H.A. — VICTORIA BRANCH RAFFLE — LOTTERY LICEN NO. 16773. $500.00 GIFT CERTIFICATE FROM SHANKS SADDLERY OR STAMPEDE FEED AND TACK. DRAW DATE EXTENDED FROM AUGUST 31-75 TO NOVEMBER 9-75. FOR TICKETS, PHONE 652-3328.

ENGLISH AND WESTERN USED saddles wanted. Circle E Saddlry, 904 Gordon St., 388-7434.

REGISTERED THOROUGHBRED gelding 5 years. Good show prospect. Started jumping. 477-6498.

QUALIFIED HORSESHOEING
Dan McPherson. 477-3226 anytime. 477-2619 evenings.

FRESH CUT GREEN HAY, NOW baled. $1.50 per bale in field, $2.00 if stored in barn. 652-1585.

130 HEAVY EQUIPMENT AND MACHINERY

Complete Heavy Equipment for engines, refrigeration, hydraulic, pump, etc.
24 Hours Service
Big enough to know how.
Small enough to care.
Connolly Industries
3388 Douglas St.
382-5313 8 a.m. - 5 p.m.
386-0662 after 6 p.m.

964 TD20-B ANGLE BLADE, power shift winch plus integral arch, R.O.P.S. canopy. Excellent condition, $28,500. 746-7808.

MUST BE SOLD D-4 CAT — Bucket and Winch. $5000. Price will drop $100 per day till sold or ad removed. 479-4447.

ALLIS-CHALMERS 6,000-LB Fork lift on dual 15" wheels, $7900 or offer. 383-1328.

1965-66 JOHN DEERE 1010 track loader, asking $5,500. 478-7296.

135 FARM IMPLEMENTS

MASEY - FERGUSON FARM lawn and garden tractors. Light construction machinery. Your local dealer.
M and H Tractor and Equip. Ltd.
6429 Pat Bay Hwy. 652-1752

WANTED: PLOW AND DISC harrow for 3 pt. hitch. 479-2836.

150 CARS FOR SALE

1972 TOYOTA CROWN 2600 TWOdoor hardtop, Metallic blue. Coach work with matching interior. AM-FM stereo, power antenna. New Michelin radials, Power steering and brakes, automatic manual shift. Rear window defrost. Immaculate condition. 28,000 miles. Price $3695 or closest offer. Phone 592-1789.

'65 GALAXIE SPECIAL ORDER, new paint, brakes, shocks, exhaust and tires. Rebuilt motor, trans. Muntz U.S., Crane, and Sun, Hurst, holly. Immaculate condition. Completely restored. Will consider trades for Camaro or Mach 1. 652-2704.

1962 CORVAIR MONZA, 4-DOOR, good tires. Good transportation. $275. Also Corvair Van, body parts. Complete engine and transmission. Spare wheels. Windshield etc., offers. 592-0321.

'69 COUGAR XR7 CONVERTible, high performance luxury, power windows, power steering, power brakes, automatic, leather interior. $3800. Will consider trade. 478-5176 or 386-2156. Ask for Rick.

MUST SELL BY MONTH-END. '66 Olds 442, power steering, power brakes, power windows. New engine, tires, brakes, paint, rebuilt M22, Immaculate shape. $2800, offers. 384-8734, 5-6 p.m.

67 DODGE 4X4 POWER WAGON, comlete rebuilt 1971, top condition. Canopy, game rack, boat rack, 2 spares, electric winch, 220 amp battery. $3,250 479-5812.

1972 PLYMOUTH FURY III, 4-door hardtop, automatic, power brakes, power steering, radio $2,795 or will come down for cash. 478-2766.

1970½ FIREBIRD 350 4-SPEED, 46,000 miles. Power steering power brakes, AM-FM, stereo tape. New paint, immaculate condition. $2800. 382-6716.

1958 CORVETTE, PERFECT body and paint, new 350 motor and 400, Torbo trans., and tires-series 60's and 70's. Hardtop convertible. $4,000 firm. Call 6-7 p.m. 477-0091.

1966 COMPACT FAIRLANE Squire wagon, small V-8, p.s., pb., radio, Automatic, excellent condition, just tested, offers, phone 479-8426.

1971 CHEV IMPALA, V-8 AUTOmatic, power steering, power brakes, excellent condition. $2300 or offers. 382-2062, 385-8385 after 4 p.m.

'67 GTO CONV.
Loaded American model, real classic. Serious offers only. To view, phone 386-8507.

1966 BUICK SPECIAL, 2-DOOR hardtop, automatic, very good condition, $995, phone 652-5679 mornings, or 652-2835 evenings.

1972 DODGE COLT, MINI-HEMI, factory paint, tape deck, mags. $2400 or offers. 388-4946. After 5 p.m.

1972 DATSUN 4-DOOR WAGON, automatic, 30,000 miles, owner driven. $2500. 4634 West Saanich, after 6 p.m.

WANT A NEW CAR?
'73 Volkswagen Super Beetle, only 10,000 miles, must be seen — extras. 478-5795.

GAS SAVER, 1970 MAZDA 1200 coupe, radio, 4-speed all syncromesh. Asking $1350. 478-3981, 382-0364.

1972 DODGE CHARGER SE, 400 cu. in. motor. $3300. Phone 592-2100 after 5.

'72 'VETTE CUSTOM PAINT AND headers, most options, new radials, 16,000 original miles. $8,000 firm. 641 Kenneth St. 479-7952.

TOYOTA 1971 COROLLA 1200, REbuilt engine 2 weeks ago, $1200. 479-1593 after 6.

1963 CORVAIR MONZA 4-DOOR sedan, tested 'til Aug. 76. 28 miles per gallon. $180. 595-0433.

BUICK LE SABRE '66, PS, PB, radio, clean car, best offer. 383-3700.

THE MILEAGE PACKAGE
1966 Beaumont 283 automatic, A-1. 386-7969 anytime after breakfast.

1969 DODGE POLARO 500, 2 DR. hardtop. Excellent condition, $1350. 384-2804.

NEW MAZDA 808 COUPE WON in a raffle, must be sold. 700 miles. Make an offer. 592-0022.

1970 MAZDA 1500, NEW PAINT, priced at $1200. Phone 478-4018 after 5 p.m.

1968 VOLKSWAGEN STATION wagon, immaculate condition. 656-5935.

VW WINDOW VAN, 1970. GOOD condition, best offer over $2000, 656-4172.

2 '62 AUSTIN WESTMINSTERS, 1 running, 1 parts. Floor shift and auto, $500 firm. Phone 478-5850.

1973 PLYMOUTH CRICKET, EXcellent condition. $2,200. After 6 p.m. 388-4709.

'56 AUSTIN CAMBRIDGE, GOOD running condition, tested. $175. 478-0272 after 3 p.m.

1969 OLDS DELTA 88, 45,000 miles, new paint, $2000. Call after 6 P.M. 385-8625.

1971 TOYOTA CORONA STATION wagon, new tires, clean. Top condition. $2500. 478-5990.

'67 CAMARO 327 AUTO., VERY nice, new paint, $1800 or best offer. 477-3175.

'66 VW STATION WAGON, TESTed till Dec. Needs muffler, $400, 477-0777.

'65 CHEV 409, NEEDS WORK $750. 478-2662 after 6, on week days.

1966 AUSTIN 1800 SEDAN, EXcellent condition. 56,000 miles, 32 mpg., best offer. 382-7826.

1960 VOLKSWAGON BEETLE $300. 478-5269 after 6.

VICTORIA DODGE CHRYSLER
ON YATES

BE SURE YOU SEE US AT

THE ESQUIMALT SPORTS ARENA
During this year's spectacular indoor car and truck sale.

12 noon - 9 p.m.
Mon. - Sat.
Sept. 15 - Sept. 20

Over one million dollars of cars and trucks to be sold.

Here's a genuine opportunity to get yourself a bargain.

HOURS
9-9 Monday - Friday
9-5 Saturdays

VICTORIA DODGE CHRYSLER
819 YATES
384-8174
Dealer Licence No. D-4916

OK KORRAL AUTO SALES

2340 DOUGLAS
Next to the Dairy Queen
382-9101 - 02

60 CORTINA G.T. 4-spd. $ 748
70 CHEVROLET Ht. $1150
66 PONTIAC Ht. $620
68 PONTIAC 6 auto. $400
67 CHEVROLET 283 auto. $450
66 CHEVROLET 6 stand. $350
67 CHEVROLET auto. $350
65 EPIC (4 cyl) $300
67 CHEVELLE $620
68 FORD auto. $525
70 DODGE 9-pas. wgn. $900
69 MONTEGO MX HT $995
6 BUICK Skylark $625
71 DODGE 440 $995
71 CHEVROLET 4-Dr. HT $1595

SHOP AROUND AND COMPARE THE PRICES AT

OK KORRAL
DEALER NO. 3454

B. MADSEN

MOTORS LTD.

1974 DODGE Charger	$4495
1974 COMET Sedan	$3495
1973 CHEVELLE Malibu	$3495
1973 RENAULT S.W.	$2495
1973 ASTRE S.W.	$2795
1971 DATSUN 510	$1795
1970 MAVERICK Coupe	$1895
1970 MAZDA Coupe	$1195
1970 MAZDA S.W.	$1595
1969 SUNBEAM Arrow	$1395
1969 MERCURY Montego	$1995
1968 PONTIAC S.W.	$1250
1968 CORTINA Sedan GT	$ 995
2691 SOOKE RD.	478-5011

D.L. 1668

SUNSHINE SPECIAL
1975 Buick LeSabre Custom convertible with air conditioning, cruise control plus many extras. Color white, with burgundy and white vinyl interior. Last year on this model. Could be collectors item, For a good deal on this Holiday Special, phone Charlie Peterson at Empress Pontiac, Buick Ltd. 382-7121 or residence 592-0458 D.L. 3182.

Art's Car Sales
310 Bay 383-8[illegible]

'69 GTX convert	$3250
'68 Satellite 4 spd.	$1750
'66 Caprice wagon, air	$1450
'69 Dart Swinger	$2950
'68 Camaro, as is	$1200

DL 3415.

SELL OR TRADE '65 PONTIAC Parisienne station wagon, power steering, power brakes, 283, automatic, power rear window, swap for pick-up of some value, $595, with short and wide box, preferably GMC. 383-8837.

1971 BUICK ESTATE WAGON, air conditioned, all electric, vinyl top. roof rack, cruise control, new steel-belted tires. 34,000 miles. Immaculate. $4400 or near offer. 382-3253.

'68 CADILLAC SEDAN, ALL power options. Loaded with extras. Leather interior. New drums and linings. Steel belted radials. Air shocks. Exceptional value. $2,450. 477-2044 between 5-7.

DO YOU WANT A CAR WITH POtential? '65 Parisienne convertible, economical standard transmission, 283 motor, new top, good tires in running condition, reasonable offers around $300. 478-4571.

1972 VOLKSWAGEN FASTBACK, excellent condition, driven 12,000 miles, automatic, radials, radio, $2,900. Phone 386-3918 after 5 p.m.

1973 AUSTIN MINI 1000 IMmaculate condition, only 14,000 miles, been tested. Phone 383-3349.

'65 COMET CALIENTE. 4-DR., V8 automatic, radio. Very clean, economical. $575. 652-2861, 6 p.m.

1964 MERCURY METEOR CONvertible, excellent condition, well maintained, $850. 595-8791.

1973 TOYOTA COROLLA, 5 speed, 31,000 miles, excellent condition, radio tape deck, 592-1309.

'72 CAPRI 2000, SUNROOF, many extras. $2400. 478-3701 evenings.

1974 SPORTS VOLKSWAGEN, custom, A-1 condition,. Reasonable. Phone after 5 p.m. 383-7530.

MUST SELL, IMMACULATE '74 Nova 6, standard, 9000 miles. Price reduced, $2950. 478-1469.

'67 FIREBIRD GOOD CONDItion. 478-2289 after 6 p.m.

METRO TOYOTA

YOU DON'T Have to go any further!

CANADA'S LARGEST TOYOTA DEALERSHIP

71 Chevelle
70 Duster
72 Corolla
69 Corona
73 Scamp
74 Maverick
71 Nova
74 Ford Galaxie
69 Dart
73 Torino Wgn.
73 Javelin
73 Gremlin 'X'
74 Chev Hardtop
73 Torino
73 Ranchero
69 GTO
74 Sun Bug
68 Oldsmobile
73 Celica ST
70 Monte Carlo
72 Mark II
74 Ventura

REMEMBER at METRO

NO REASONABLE OFFER REFUSED!

OVER 150 ESSO TESTED USED CARS.

100% FINANCING O.A.C.

CALL NOW!

386-3516

Metro Toyota Ltd., 625 Finlayson. Dealer Licence D 3676.

METRO

ALFA ROMEO SUPER LOT In Sidney

656-1105

JUST ARRIVED THE NEW 1976 ALFETTA

COME IN AND TEST DRIVE IT LOW OVERHEAD IN SIDNEY MEANS SAVINGS TO YOU

See Chris Watkins
Murray MINCKLER
Tom Guthrie
Ed Varga

73 Corolla wgn.
72 Capri
71 Mazda
71 Datsun Wagon
70 Corona
68 Meteor
68 Cortina
67 Chev Wagon
66 Plymouth Convt.
74 M.G.B.
73 TR 6
74 Ford Crewcab
74 Ford F250
73 Blazer
73 Ford F100
72 Ford F250(2)
72 Jimmy 4x4
72 Dodge P.U.
71 Jeep 4x4
71 Land Cruiser
69 Chev P.U.
73 Chev
73 Dodge Van
72 Econoline

MANY MORE TO CHOOSE FROM

NO REASONABLE OFFER REFUSED

656-1105

Metrocan Holdings Ltd., Beacon Ave., Sidney, B.C. Dealer Licence No. D3687

METRO

McCALLUM
DATSUN
VOLVO
McCALLUM

McCallum Motors Ltd.
1101 YATES AT COOK
382-6122

More Spirit Per Gallon

1975 Datsun B210S $3155

71 Pontiac GTO 454 V-8, auto., P.S., P.B., console, vinyl roof $3795
74 Mustang II, 6 cyl. A.T., P.S., radio $4395
74 Pinto Hatchback A.T. radio $3195
73 Plymouth Cricket 2 Dr. 4 spd $2295
74 VOLVO 2 Dr. AM-FM radio, air conditioning. $5395

COLWOOD LOT
1836 Island Highway
478-1741

1968 SANGSTER CRAFT with 33 h.p. Evinrude and trailer, in excellent condition $1395
74 PINTO Hatchback A.T. Radio $3195
67 Acadian Beaumont 4 Dr. 6 cyl., A.T., radio ONLY $1495
72 Toyota Corolla 1600, 2 Dr. S.W. 4 Spd. ONLY $2395
74 Ford ¾-ton P.U. V8, A.T., P.S., P.B., radio, plus 8½' camper fully equipped.

SEE ANDY OR RENE TO DISCUSS TERMS TO SUIT YOUR BUDGET

BUSINESS HOURS
MON.-THURS. 9-9
FRI.-SAT. 9-6
Dealer Lic. D-4849, D-3111

HORWOOD MAZDA

SHOP AND COMPARE!!

ALL CARS PRICED

73 DODGE Challenger, only 20,000 miles.
73 MAZDA 1600 S.W.
71 TOYOTA Auto.
70 MAZDA Auto.
69 CHEV Pickup
66 CHEV Pickup
71 TOYOTA Pickup.
70 GTO Convertible
69 BUICK Skylark
68 COUGAR
59 CRESTA
74 HORNET, Auto.
68 OLDS Vista Cruiser
74 CHEV ¾-ton V-8, P.S., P.B., A.T.
64 VOLKS Bug
67 AUSTIN 1800

BANK OF B.C. FINANCE

HORWOOD MAZDA
385-1451
810 Johnson at Blanshard
Dealer License Number D-3273

NAVY BLUE 1973 CHRYSLER IMperial LE baron. Mint condition, low mileage, fully powered, AM-FM, highway speed selector, 384-5949. 9 'til 4 weekdays, anytime weekends.

1965 CORVAIR, AUTOMATIC, needs new ring gear that its student owner can't afford. $200 or offers. 592-7417 after 6 p.m.

1964 METEOR V-8 AUTO., P.S., P.B., power rear window, rear speakers, good condition. Offers. Phone Duncan, 748-2754.

1969 CADILLAC, TOP OF THE line, must be seen to be appreciated, $4,000. Phone 383-7730 or 598-3155.

GOOD 68 COUGAR, $2000, MUST sell. Phone 595-1359 between 5 p.m.-8 p.m.

'69 JAVELIN 343 AUTOMATIC, crane, holley, cyclone, Mickey Thomson. etc. 478-3671.

'70 DODGE CHALLENGER 340, 4-speed. New paint, interior, front tires. $3400 or best offer. 477-8574.

1969 FORD COUNTRY SQUIRE wagon, new tires, recent motor work. $1500. 478-6336.

HAVE COMPANY CAR, MUST sell, '69 Grand Prix, highest offer takes. 382-0680.

1965 FORD STATION WAGON, good running condition. Best offer. 385-0554.

1966 RED CHECKER WAGON, V8, PS, PB, air conditioning. Good condition. $950. 477-9243.

1975 HONDA CIVIC, 9,000 MILES, blue, serious only. Phone Marcel at 388-5495.

FOR SALE: 1970 PLYMOUTH Station Wagon, V-8 automatic. Call between 5 and 6 p.m. 382-3869.

1974 VW BEETLE, STANDARD, blue, good condition, best offer to $2600. Phone 477-2128.

1969 DART SWINGER AUTOMATic, mint condition, $2950 or offers. 382-5402.

'63 PONTIACS FOR SALE, $150 for pair, one running, one for parts. 478-5946.

1969 CHEVROLET KINGSWOOD Estate station wagon. 49,000 miles, $2300. 477-9849.

1971 GRAND PRIX FULLY POWered with air conditioning $3,395. 384-7523 evenings.

'75 BLUE HONDA 2-DOOR. 5,000 miles. $2,700. 595-0586.

SACRIFICE
69 Cortina, 4 speed, 385-4365.

THREE POINT MOTORS
Mercedes-Benz
DATSUN

75 PORSCHE 914
Targa top, appearance package. AM-FM stereo. A yellow beauty! 6,000 miles. $6,995

74 PICKUP
Datsun sportruck, radio, heavy-duty bumper, and mirrors, in gold $3,595

73 SPORTABOUT
Green Hornet with 22,000 miles $3,295

73 COLT WAGON
Attractive yellow unit with radio $2,795

72 RUNABOUT
Sporty metallic green Pinto four-speed. Vinyl top with sunroof. E-T mag wheels with wide oval tires. Front spoiler, sports wheel, tachometer and radio $2,995

72 LAURENTIAN
Pontiac 2-door hardtop, automatic, power steering and radio $2,995

72 PINTO WAGON
Green with wood-grain panels, automatic and radio. $2,595

72 DATSUN 1200
Economical automatic $2,295

71 POLARA
Dodge sedan, automatic, power steering and brakes, radio $2,295

67 DATSUN 411
Automatic sedan $695

64 FAIRLANE
Only 64,000 miles on this clean automatic $895

64 DODGE
Automatic, radio $695

2620 GOVERNMENT at HILLSIDE
385-6737
OPEN 'TILL 9 P.M.
Dealer's licence D1925

74 VEGA Hatchback
74 ASTRE Wagon
74 BUICK Regal
74 DATSUN pickup
74 MARINA 4-door
74 PINTO Wagon
74 GREMLIN
74 SUPER BEETLE

73 MGB GT
73 LANDROVER
73 OLDS Cutlass
73 COURIER pickup

71 JAGUAR E type

70 G.M.C. ½-ton with canopy

66 CADILLAC Fleetwood

65 LANDROVER

PLIMLEY

BRITISH CAR CENTRE
1010 Yates 382-9121

VICTORIA, B.C.
Dealer Licence
Number D-1777

1973 CADILLAC
With only 9,600 miles. 1-owner, 4-door sedan. Leather interior, loaded with extras. Replacement cost over $13,000. Will sell for $7,900. Also 1971 Hornet 2-door in immaculate condition, must be seen to appreciate. 384-5016.

PRIVATE SALE
1971 Dodge Charger, V-8, PS, PB, completely stock, excellent condition. See to appreciate. $3100 or best offer. Call Murray at 383-4841 anytime.

GOOD BUY, '73 CORTINA 4-door, in top condition with set of studs and new seat covers. $2,200. 479-1528.

1971 DODGE COLT, GOOD shape, for quick sale, $1,200. 656-2760 or see at 1990 Landsend Rd., Sidney.

1961 AUSTIN WESTMINISTER, 6-cylinder automatic new tires, needs some work. $200 or offers. Phone 478-4139 after 5.

CONVERTIBLE
1973 Mustang immaculate, 302, auto., p.s., p.b., p.w., $4795 477-1650.

'67 CHRYSLER. THIS IS THE 300 model with big motor. Would be good for towing trailer. My own personnel car, lovely condition. $1,200 or make offer. 592-2030.

1966 FORD COUNTRY SQUIRE wagon, and snow tires, tested til September '76, $650 or best offer. 478-6319.

MUST SELL — 56 190 SL COMpletely rebuilt engine. New Radials. Best offer. 595-1202.

'67 METEOR FOR SALE, $450. Good condition. May see at No. 1, 2507 Wark St., or phone 382-3951.

LEAVING TOWN MUST SELL 1972 Toyota Corolla excellent condition $1850. 642-3672.

'71 VALIANT DUSTER, V8 AUTOmatic, p.s., p.b., excellent condition. 479-1815.

1970 MERCURY BROUGHAM power steering and brakes air-conditioning $1,950. 598-3155.

1968 CORTINA, AUTOMATIC, EXcellent condition, $1,100. Phone 656-4647 between 3-6 p.m.

1974 CHEVROLET NOVA, STANdard, excellent condition, best reasonable offer. 478-1469.

250 GAL. OIL TANK, SMOKE pipe and oil line. 32,000 BTU Heater. 382-5449.

19[illegible] VOLVO 142S. COMPLETELY rebuilt engine, good condition. Asking $2,500. 477-8891.

MUST SELL 1973 VEGA GT. Offers. 383-2363.

ART'S CAR SALES
See our selection, cars—trucks.

68 VALIANT RADIO, SNOW tires, good condition $895. 384-1940.

6? PONTIAC, $250; 58 AUSTIN, $200. 592-9540.

Garden City Auto Sales

GENERAL MANAGER
Harold D. Jamison

66 OLDS Delta 4-dr.
67 Firebird Conv't.
69 G.T.O. Conv't.
69 VW Beetle
71 Ford 2-dr.
71 Demon
72 Ford Wagon
72 Malibu
72 Challenger
73 Capri V-6
73 Cutlass
73 Monte Carlo
73 Valiant Scamp
73 Chev Wagon
73 Safari Wagon
74 Camaro
74 Roadrunner
74 Nova
75 Trans Am

'TRUCKS'

75 FORD F-250 V-8 auto, full power, canopy
75 FORD F-100 V-8 auto, full power, canopy
75 G.M.C. Sprint
74 G.M.C. Sprint
74 FORD F-250 Crew Cab
74 FORD F-250 4-sp
73 DODGE ½ ton and camper
73 Westphalia
70 Westphalia

HAVE THE CAR CHECKED BY YOUR FAVORITE MECHANIC OR OUR SERVICE DEPT.

While You Watch At Our Expense

A BETTER PLACE TO BUY A BETTER CAR — TRUCK

No Reasonable Offer Refused

Garden City
Sales — Service Ltd.
2978 Douglas
382-9111
DLD 3790

Speedway
VOLKSWAGEN
PORSCHE • AUDI

THIS WEEK ONLY

SPEEDWAY VW IS AT 2 LOCATIONS

with a gigantic car clearance at the indoor Esquimalt area and our downtown location at Yates and Vancouver.

CAR CLEARANCE at prices you never thought possible

Speedway Motors Ltd.
971 Yates at Vancouver
Dealer Licence Number
D-3141

385-2415

1971 DATSUN 510 WAGON, 4-speed, radio, extraordinarily clean $1,750. Appointment to see 477-0510. Sports Classic Cars 2825 Bridge D 1236.

1973 TOYOTA CORONA WAGON, 4-speed, radio, very clean, $2,250. Appointment to see, 477-0510, Sports Classic cars, 2825 Bridge. D-1236.

CONVERTIBLE 1968 MONTEGO, 51,000 original miles. Excellent condition. Best offer over $1500. 385-0382 before noon or after 9 p.m.

1972 FORD CORTINA, 4-DOOR, automatic, 28,000 miles, excellent condition. $2000 or best offer. 385-5941, phone after 6 on weekdays.

CUSTOM '57 AUSTIN, SMALL block Chevy, new paint, wiring, exhaust, brakes, interior. Mags and slicks. Much invested, best offer. 382-6487 or 383-5043.

1973 BMW 2002, AUTOMATIC, IMmaculate condition, 36,000 miles, QI lights, XAS radials, $4,900 firm or trade for Datsun, Toyota or small car. 385-0679.

MUST SELL
1973 OLDS O'MEGA 22,000 miles, power steering and other features. Excellent condition. Asking $3,400. 384-8459.

1973 GRAN TORINO SPORT, 4-speed, power steering, brakes, tach, radio, 26,000 miles, $3,500. Phone 656-3472.

1974 FIAT 124 SPYDER, EXCELlent condition. Radial tires, Ziebart rust-proofing. AM radio. $3,600. 592-3324.

1973 TOYOTA 1600, 2-DOOR STANdard sedan, Michelin tires. Perfect condition. $2,300. 656-3676.

1973 MAZDA 808 COUPE. Offers. 652-1116 between 9 and 5.

150 CARS FOR SALE

DOUGLAS VOLKSWAGEN
PORSCHE
AUDI

1975 CLEARANCE CONTINUES!

72 WINNEBAGO BRAVE. Automatic, power steering, power brakes. Fully equipped $8995

73 AUDI GL, 4-door, automatic. Radio $5495

73 TOYOTA Station Wagon. $3195

72 MAZDA 2-door, 4-speed, radio $2395

71 MUSTANG MACH I. Automatic, radio, tape deck $3495

70 MAVERICK, 2-door, standard transmission, radio. Choice of 2 Each $1695

69 PONTIAC GTO. 4-speed, radio, tape deck, special wheels. $2695

SPECIALS!

69 DATSUN. 4-door, 4-speed, radio $1095

69 CORTINA 4-door. 4-speed, radio $1195

68 ENVOY, automatic, radio $855

68 TOYOTA Wagon. 4-speed, radio $1095

67 ROVER 4-door. 4-speed, radio $1495

GOOD SELECTION Used VW Campers, Westphalia, Chimo, Safari! '69 to '73

Douglas Volkswagen Ltd.
3329 Douglas Street
388-5466
Dealer Licence Number D3715

Parkdale FIAT SAAB

GAS MISER IMPORTS

69 DATSUN 510, popular 2-dr., Pirelli radials, chrome rims, radio, black with gold pin stripe $1695

72 DATSUN 1200 2-dr. sedan, pale yellow exterior, AM radio, faultless $2195

70 DATSUN 510 2-dr., red with black interior, radials on American mags, Mulholland suspension, modified engine, one owner! A real goer $2195

68 FIAT 850 Spider convertible, British racing green, gold stripe, custom trunk rack $1395

67 CORTINA GT. Two-tone paint, last of the real Cortinas. Very clean $1195

70 DODGE Wagon V-8, P.S., P.B., radio, very, very clean $1695

YOUR DOWNTOWN FIAT/SAAB DEALER

PARKDALE MOTORS LTD.
2151 BLANSHARD
By the Arena
386-2277 D.L. 4699

1964 VALIANT 6-CYL. AUTO. $700. VICTORIA JEEP 386-6511. 597 Hillside at Rock Bay. D-2295.

'63 BUICK WILDCAT; '62 CHEV station wagon. Best offers. 382-8861.

1969 AUSTIN 1100, VERY GOOD condition. Offers. Phone 112-743-2348 Duncan.

1966 DODGE CORONET 2-DOOR. 318 cu. in., low mileage. well maintained. 479-5414.

1967 THUNDERBIRD, 4 DOOR Landau, offers. 746-6744 Duncan.

150 CARS FOR SALE

ENSIGN CHRYSLER PLYMOUTH

200 New and Used Cars and Trucks ON SALE NOW!!

—ALL USED CARS GOV'T TESTED
—CHECKED BY CAR CLINICS DIAGNOSTIC CENTRE
—CARRY 2-YEAR G.W. WARRANTY
—100 PER CENT FINANCING O.A.C.

1973 DODGE POLARA
SALE PRICE $2982
Stock No. 84561

'75 Valiant
'75 Chrysler Cordoba
'75 Ford Ltd.
'74 Volvo GL
'74 Barracuda
'74 Sebring Plus
'74 Astre
'74 Cutlass
'74 Fury III
'74 Maverick
'74 Ford Pinto
'74 Plymouth Cricket
'74 AMC Gremlin
'74 Super Beetle
'74 Toyota Mark II
'74 MGB
'73 Dodge Polara
'72 Plymouth Satellite S.W.
'72 Chrysler Newport
'72 Chrysler New Yorker
'71 Satellite Sebring
'71 Mercury Marquis
'70 Chevrolet Biscayne
'70 Meteor Rideau
'69 Dodge Polara
'68 Ford Custom S.W.
'67 Mercury Comet S.W.
'66 Dodge Coronet S.W.

PLUS MANY MANY MORE

ENSIGN
Chrysler-Plymouth Ltd.
DOWNTOWN YATES AT COOK
Dealer licence number D-3660
386-2411
Open Weekdays Till 9:00

BILL CARTER CARS LTD. D-4701

70 MAVERICK Tent Trailer. Sleeps 6. All new bedding $850
65 FORD stn wgn V-8 $675
69 VIVA $875
71 FORD Station Wagon $1800
66 VALIANT Signet 2 dr. ht. $995
69 PONTIAC Sedan, V8 $1095

2538 Government 385-1716

1975 CHRYSLER IMPERIAL LEBARON, LOADED, INCLUDING SUNROOF, EXCELLENT CONDITION. VIEW AT DUNCAN CHRYSLER, DUNCAN.

WE FINANCE ANYONE
65 PONTIAC auto. $150 down
8 mo. pm'ts. of $50, F.P. $550
PALM MOTORS LTD.
2936 Douglas D-1840

1970 340 DART SWINGER, NEW radials, rebuilt engine, transmission, headers, Bosch lights, clean throughout. Many extras. Asking $3200. 598-4978.

'71 BUICK ELECTRA LIMITED. 455 cu. in., all power accessories; excellent shape. $3,250. 385-3262 after 5.

'73 GRAN TORINO. V8 automatic, P.S., P.B., 45,000 miles. $3,000 or best offer. After 6, 385-3530.

1967 OLDSMOBILE DELTA 88, must sell, $850 or best offer. 386-3678, 1043 Dunsmuir Rd. Esquimalt.

'72 CRICKET, 18,800 MILES. TO view phone 598-2638.

SUPER BUY $2,645. RED '72 Celica, 382-1395.

150 CARS FOR SALE

DePAPE
Victoria's ONLY INDOOR CAR LOT

75 Lincoln
4 dr. Town Sedan, as new
75 Chev Nova
6 cyl., auto, PS, radio, radials
75 Dodge Sport
Dart 2 Dr. HT, A.T., P.S., P.B.
74 Thunderbird
2-Dr., vinyl, loaded.
74 Cadillac
Coupe, Air, Stereo, loaded.
74 Firebird
4 spd., P.S., P.B. Mags. Hurry.
73 Olds Toronado
Air, stereo, full power.
73 Jensen Healy
73 Toyota Celica
Auto, deluxe interior. Bargain.
72 Pontiac GTO
AT, PS, PB, PW, P-Seat, vinyl.
71 Cadillac
Coupe, vinyl top, loaded.
70 Challenger
R.T., 383 mags and tires, custom paint, beautiful
70 Mustang Conv.
351, V-8, auto., P.S., P.B.
70 Dodge Dart
318 Motor, auto, P.S., P.B., mags.
69 Sunbeam Alpine
GT, Auto, Mags, Radio, Sporty.
68 Vauxhall
Station wagon, runs great
68 Datsun 1600
4 sp., radio, tape, clean.
66 Buick Skylark
350, V-8, auto, P.S., P.B., clean.

MANY MORE TO CHOOSE FROM
9 a.m. to 6 P.M.

DePAPE MOTORS LTD.
760 JOHNSON ST.
384-8035 Dir. D-1792

You Can Expect A Great Deal From . . .

Cornell CHEV/OLDS Cadillac CHEVROLET TRUCKS Sales/Service 385-5777

OPEN 'TIL 9 P.M.
OVER 75 OK USED CARS To Choose From
CORNELL CHEV - OLDS LTD.
3050 Douglas—385-5777
Dealer Licence D-3162

SEE THE INFLATION FIGHTERS
Help Stretch Your Budget

69 CORONET $941
69 VIVA $661
68 PONTIAC Stn. Wgn. $769
67 FORD auto $291
67 CORTINA $450
67 PONTIAC $511
66 DODGE auto. $615
65 FAIRLANE Ht. auto. $600
65 PONTIAC auto. $452
63 RAMBLER auto. $310
63 CHEVY II auto. $321
62 VAUXHALL $379

PALM Motors Ltd.
2936 DOUGLAS at Burnside
386-8385 D-1840

Wille Motors

75 SWINGER 19 ft. Mini home fully self-contained on Dodge chassis $13,900
74 DATSUN pickup, canopy $3195
73 PINTO Squire wagon, auto $2795
73 RANCHERO 429 auto air $4595
73 BUICK Century $3995
73 CHEV Impala S.W. $3995
73 DART 4-dr. 6, AT $2995
72 DODGE ½ ton PU $2695
70 MAVERICK 6, auto. $1795
71 JAVELIN SST 2-dr. HT. $28[illegible]
71 GMC ½-T. 4-spd. $2395
69 DODGE ½ T., V 8, AT $2195
69 PLY Fury III H.T. $1395
67 COMET Stn. Wgn. air $1595
67 CAMARO, 377, auto. $2195
70 TORINO S.W. 3 seat $2495
65 VALIANT Signet $1195

SPECIAL SAVINGS
On our like new low mileage
75 DART 2-dr. HT. 6 auto $4590
75 DART custom 4-dr. $4892

TRANSPORTATION SPECIALS
YOUR CHOICE FOR ONLY $495
ONLY A FEW LEFT
WILLE MOTORS LTD.
Dir. D-7366
3240 Douglas at Cloverdale 382-2313

MUST SELL
1974 Dodge Dart, 4-door sedan, one owner. Demo condition. 3,300 miles. Automatic, power steering, power brakes, radio, $4,000 firm. 382-2675.

LIKE NEW 1973, 4-DOOR TOYOTA Corona, deluxe station wagon, low mileage, 4 new radials, $2900 or offers. Call 748-3350 after 5.

1968 TRIUMPH SPITFIRE, GAS saver, $1800 or best offer, 479-6120 or 479-3541 after 6.

1969 MUSTANG MACH I, HOLLEY headers, radials. clean. 658-5479.

1970 TOYOTA COROLLA, 37,000 miles, just tested. $1100. 592-0601.

'74 TRANS AM, LOW MILEAGE, $6,400 or best offer. 384-7455.

150 CARS FOR SALE

peter pollen ford FORD

1975 FORD F-250 ¾-ton custom pickup with 8' OKANAGAN camper
De luxe equipped
$7095

1974 FORD Courier Pickup with OKANAGAN Camper
$4595

See our selection of quality used cars

75 MAVERICK 4-door sedan. 6-cylinder, automatic, power steering, radio. $3995
72 FORD Ranchero $3295
73 PONTIAC Lemans 4-door $3395
74 TOYOTA Corona. Air conditioning $3495
73 TORINO Station Wagon $2895
74 PINTO 2-door, 4 speed, radio $2895
73 COLT hardtop $2895
74 CHRYSLER Newport $4895
74 FIAT "128" 4 door $2895
73 VEGA Station Wagon Automatic $2895
75 ASTRE Station Wagon, radio. Automatic transmission. 7000 miles $4195
71 COMET GT. 3-speed $2095
70 CHEV Impala $1995
74 MUSTANG II Automatic $3995

PETER POLLEN FORD SALES LTD.
VICTORIA, B.C.
1060 Yates 384-1144
Dealer Licence Number: 3073

EMPRESS PONTIAC BUICK GMC TRUCK Pontiac Buick LTD.

USED CARS

67 CHEVROLET SUPER SPORT, V-8, automatic, power steering, power brakes, bucket seats, console. Recent engine overhaul $1595

68 CHEVROLET Station Wagon, V-8, automatic, power steering, power brakes, radio $1995

66 BUICK LE SABRE 4-door hardtop, V-8, automatic, power steering, power brakes, radio. Good transportation $1295

66 PONTIAC 4-door sedan, V-8, automatic. Transportation special $ 950

70 PONTIAC 2-door hardtop, V-8, automatic, power steering, radio $1795

68 PONTIAC 4-door sedan, V-88, automatic, power steering, radio $1350

EMPRESS PONTIAC BUICK GMC TRUCK Pontiac Buick LTD.

382-7121
2867 DOUGLAS AT TOPAZ
Dealer Licence D-3182

TOYOTA CELICA 1974, ORIGINAL owner, white, 4-speed, radial tires, radio, well maintained. View anytime at 670 Gorge Rd. West or call 384-4305 evenings or 383-0030 days.

'68 BEAUMONT, SD 396, M22 4 speed, Hurst competition stick, rebuilt heads, new clutch, power steering, power brakes, $1650 or neares offer. 384-7317.

BUY HERE! PAY HERE!
67 FORD auto. $200 down
10 mo. pm'ts. of $50, F.P. $700
PALM MOTORS LTD.
2936 Douglas D-1840

1969 GREEN OLDS CUTLASS SUPREME, top condition, asking $2100. 383-7255 evenings.

150 CARS FOR SALE

Brian Holley MOTORS LTD. FIAT VOLVO

ECONOMY IMPORT TRADES

75 FIAT 128
2-door, AM radio, 5000 miles. As new
$3195

75 VW LAGRANDE
Blue metallic, radio, immac.
$3395

74 VW WESTFALIA
Propane stove and fridge camper never used, just serviced
$7995

73 FIAT 128
4-door, AM-FM radio, very clean
$2695

72 DATSUN 1200
Fastback auto, perfect lady's car
$2195

72 FIAT 124
Automatic, 4-door, radio, radials
$2895

SEPTEMBER SPECIALS

70 MAZDA R-100
Was $1695 NOW $1395
69 RENAULT R-10 4-dr.
Was $1695 NOW $1295
69 VAUXHALL Viva auto.
Was $1095 NOW $895
67 VOLVO 144
Was $1995 NOW $1795
65 ENVOY Epic
Was $995 NOW $795
61 PONTIAC
Was $295 NOW $199

SERVICE - PARTS
8 A.M. - 9:30 P.M.
MON. THRU SAT.

Brian Holley
3319 Douglas at Cloverdale
384-1161 Dealer Lic. D-3170

SHELBOURNE AUTOMART LTD.
1640 CEDAR HILL X RD.
477-9166

74 SEBRING PLUS 2-dr. ht., sunroof, full power
74 DODGE CHARGER 400 cu. in. engine. Low mileage, full power
74 CAMARO 2-dr. ht., full power.
73 HORNET station wgn. 6-cyl. auto.
72 GREMLIN 6-cyl., auto., radio
69 VOLKSWAGEN 411, 4-dr. sedan
69 VOLVO 142-S, 4-speed, radio, radial ply tires.
69 OLDS TORONADO 2-dr. Ht., V-8, auto., P.S., P.B., AM-FM radio, air, power seat, new paint, new steel radials, hard to find model.
75 G.M.C. JIMMY 4x4 350, 4-spd., P.S., P.B., rear seat roll bar. 7600 miles 5 months new vehicle warranty.
74 INTERNATIONAL SCOUT II 4x4, 6, 4-spd., Warn hubs. Radio, rear seat 8600 miles, one owner.
73 DATSUN pickup, beautiful 1 owner vehicle, westcoast mirrors.
72 FORD BRONCO 4x4 Warn hubs 6-cyl., 3-spd., aux. tank new paint.

COME IN FOR A TEST DRIVE
TOP PRICES FOR PREMIUM TRADES
MAKE US AN OFFER WE CAN'T REFUSE
D-4250

1974 MONTE CARLO FULLY powered, $4,495; 1972 Pontiac Le Mans convertible, $3,495; 1968 Mustang V-8 automatic, $1,995; 1966 Mustang V-8 automatic, $1,495; 1968 Cadillac Sedan De Ville, $1,695; 1964 Chev ½-ton, $645; 1948 Ford ¾-ton pickup, $250; 1970 Ford 2-door hardtop, $1,695; 1967 Dodge station wagon, $495. 2525 Bridge. D-2273. Fondly known as Truck Town. After hours phone 598-7531.

1970 MARQUISE MARAUDER 429 motor, bucket seats, electric windows, console shift, power brakes, automatic transmission. Black vinyl roof. Askisg $2,300 or reasonable offer. 656-6263.

FOR SALE BY OWNER
1969 Austin 1100 automatic, good mechanical shape, needs body work. Has new tires. Best offer. Phone 385-8004 between 5 and 7 p.m.

1972 BLAZER
4-wheel drive, genuine 19,000 miles, automatic transmission, radio, $4000. 385-5443.

67 MUSTANG FASTBACK GT 390 4-speedNew paint, interior, front end, clutch, rear end and tires. 3431 Willerton Road. 384-4237.

1963 RAMBLER CLASSIC 6-CYLinder standard. Premium condition. Tested till '76. $725. 478-8766 after 5 p.m.

1967 MERCURY COMET, 2-DOOR hardtop, V-8, standard, power steering, just tested. $650. 384-8864.

'57 CHEV, GOOD BODY, GOOD paint, good running gear, offers. 477-3207.

'68 VOLVO 142-S RADIALS, DISC brakes, radio, excellent shape, offers to $1,700. 385-2871.

1972 DATSUN 510 AUTOMATIC, 25,000 miles, excellent. 479-2803, 479-5760.

1973 TOYOTA MK II STATION wagon, 6-cylinder, automatic, low mileage. $3,100. 385-2372.

1970 VW BEETLE, EXCELLENT condition, $1,800 or best offer, phone 598-1277 between 5-7 p.m.

1963 FORD, AUTOMATIC, SEATS make into full-sized bed. Asking $400. 382-8942. 2844 Blackwood.

1969 GTX 440, AUTOMATIC, power steering, power brakes. 478-5135.

1966 TRIUMPH TR4, 72,000 miles, $1,700 firm. 598-5887.

150 CARS FOR SALE

S&H TOYOTA

VICTORIA'S FIRST Toyota Dealer

75 TOYOTA Hilux, Rear Bumper, West Coast Mirrors, Canopy. $4195
74 VW BUG $2895
74 BUICK Century Lux. 2 Dr. H.T. $4595
74 TOYOTA Corolla $2695
73 FIAT 128A $2395
72 VW WESTFALIA, mint contion $5995
72 CORTINA GT. $1895
72 LEMANS Sport 2 Dr. H.T. 'Loaded' $3595
72 DEMON Immaculate $2895
72 TOYOTA Mk II H.T. A.T. $2695
72 DATSUN 510 S.W., Auto. $2695
71 MUSTANG Mint. Cond. $3395
71 VW Westphalia $5395
70 GREMLIN $1795
68 RENAULT 16 4 Dr. Sedan $1295

WHOLESALE CARS
60 BUICK Sedan $125
60 METEOR S.W. $125
66 ISUZU Bellet $200
68 CORTINA, A.T. $595

SAUNDERS & HITCHMAN Sales & Service Ltd.
2040 Cadboro Bay Road
At Fort and Foul Bay
Dealer Lic. D-1460
592-2471

AMC
"BETTER BUY NOW" SALE!
BRAND NEW! 75 Gremlins $3298
Includes freight and pre-delivery. Options extra.
BETTER BUY NOW!
(All 1976 model cars will cost more!)

REG MIDGLEY MOTORS LTD.
736 Cloverdale
385-8756
Dealer Lic. D3785

J. C. MOTORS

74 VEGA automatic $2895
73 MUSTANG V8, auto $3995
73 MAZDA Rotary 4-speed $2495
73 PINTO 4-speed $2395
72 CORTINA Wagon $1995
72 VEGA 4-speed $1695
72 VOLKS Beetle $1995
70 FORD ex-cab $ 695
69 COUGAR conv't V-8 $3195
69 COUGAR Htp. V-8 auto $2695
69 FAIRLANE GT. Auto $1695
69 FORD H.T., V-8, auto $1895
69 CHRYSLER Wgn. V-8 $2795
68 SATELLITE Wgn., V-8 $1895
68 FORD LTD H.T. $2195
68 FIREBIRD V-8 auto. $2395
68 BUICK Skylark htc. $1695
67 METEOR Convertible $2395
67 COUGAR V8, auto $2095

J. C. MOTORS Ltd. D-3246
837 YATES ST. 384-0921

1967 BEAUMONT STATION-wagon, 6 automatic, radio, new tires. Tested. $750 or best offer. 479-1834.

'72 DATSUN 510 4 DOOR, AUTOmatic, mag wheels, airconditioning, and 1973 Cortina 200L 4 speed. Phone 479-4183.

'68 CORVETTE 427, 4-SPEED, both tops, $5600. 477-9383.

'68 AUSTIN 1800, CLEAN, COMfortable, just tested. $700. 477-5342.

1969 CAMERO SS396, IMMACULate condition. Phone 246-3784.

'67 AUSTIN MINI, EXCELLENT condition. Offers, 477-1153.

1973 VEGA STATION WAGON, radio, automatic. $2,650. 382-2843.

150 CARS FOR SALE

'64 VW 113 DE LUXE, EXcellent condition, $700 firm. 383-5176.

'73 MONTE CARLO, PREMIUM, low mileage, reasonable, fully equipped, 652-5834.

'66 FALCON, BEST OFFERS. Runs good. 478-1443.

1970 144S VOLVO, GOOD SHAPE. 383-0217 or 383-7944.

1965 VAUXHALL VIVA $250. View at 204 Memorial, 6-8 p.m.

1964 PONTIAC PARISSIENNE 598-6985.

1970 BUICK LESABRE, EXcellent condition. 479-5173.

'60 CHEV., 6-CYLINDER, STANdard, $100, 385-1757.

1955 FORD. 383-8991.

'62 FORD FAIRLANE, AUTOmatic, tested. Offers. 383-2280.

1970 DODGE, AT, PS, RADIO, V-8, $1,195. 388-7418.

1962 FORD 4-DOOR, GOOD CONdition. 383-1550 after 5.

'68 DODGE CHARGER. 385-3927 after 5.

1970 CHEV IMPALA, 2-DOOR hardtop, 350 motor. 658-5826.

1955 VW BEETLE, $450 OR BEST offer. 479-1249 after 5.

1970 DATSUN 510, MANY extras, $1600. 592-0217.

1964 VALIANT, TERRIBLE paint, good motor, $550. 598-1549.

'63 AUSTIN MINI STATION wagon, $650. 478-7323.

'66 CHEV. IMPALA. TWO DOOR, $175 or offer. 477-8098.

'53 PREFECT WILL SELL OR trade. 477-8098.

1967 TOYOTA, EXCELLENT CONdition, 45,000 miles. $1500. 385-3664.

'57 CHEV 2-DOOR WAGON, needs work. 383-5841.

'64 CHEV BEL AIR, 4-DOOR, good condition. $500. 477-6057.

151 SPORT, IMPORT CARS

RARE
1973 BMW CS, 14,000 miles. Showroom condition. Leather, air, sun roof, power windows, unique BMW mags. Georgia Pacific Motors Ltd., 1750 Douglas St. Dealer 3156. 386-7508.

PRIVATE SALE
Jaguar V-12 Roadster 18,000 miles, P.S., P.B., AM-FM Radio, Sable with Tan interior.
386-2450.

'70 FIAT 124 SPORT COUPE (sedan) metallic green, 40,000 original miles. Mags, radials, 5 speed, excellent condition. Must be seen to be appreciated. 598-2783.

GOING BACK TO SCHOOL. MUST sell my '74 limited edition Porsche. 914-2 liter. Best reasonable offer takes this beautiful car. 383-7001.

1963 JAQUAR MARK II 3.8, AUtomatic, radio, steel radials, new engine and trans, showroom condition. 386-7151 call evenings and weekend.

1967 TR4, A, IRS, MOTOR IN good shape but needs some body work. Must sell. $1400. Come to back door after six. 3154 Monnington Place, Glen Lake.

WANTED
Used BMW's cash or trade. Georgia Pacific Motors Ltd., 1750 Government St. Dealer 3156. 386-7508.

70 ROVER 3500 S.
All power, Michelin's, green excellent condition. Phone Garry, 479-9005.

1963 VOLVO SPORT COUPE, 4 speed, excellent running condition. Best offer this week takes. View at 1036 Redfern Ave. 598-8186 after 5.

MUST SACRIFICE, 1971 ALFA Romeo Berlina, 5-passenger sedan, 5-speed, AM-FM stereo, only 30,000 miles. $3,500 firm. 592-2722.

1969 TRIUMPH GT 6 PLUS, $1800 or best offer. Phone 595-8655 after 12 noon.

FOR SALE: '58 BUG EYE sprite. Partially restored, best offer. 592-3958.

1969 MGB, WIRE WHEELS, rollbar extra. Best offer. 658-1091 after 5 p.m.

'68 FIAT SPORTS CAR, NEW brakes, engine, and clutch $1200 or offers. Must Sell. 477-3878 after 6.

1972 240Z, EXCELLENT CONDItion. After 5 p.m. call 386-1001.

1972 GT 6 PLUS TRIUMPH, $3500 or best offer. 479-9146.

1970 FIAT 124 SPIDER. 598-5825 after 4.

'62 MG MIDGET. NEEDS SOME work. $375 or best offer. 595-4708.

'65 VOLVO P1800, OFFERS. Phone 592-4370 after 5 p.m.

'62 AUSTIN HEALEY 3000, TRIple carb., $750 or offer. 477-8098.

PORSCHE 356A COUPE, $1350 firm. 598-3714.

154 TRUCKS and BUSES

JEEP CITY
VICTORIA'S NEW 4 WHEEL DRIVE CENTRE

HUNTER'S SPECIAL
1953 LAND ROVER 4 x 4 with winch
$1295

Reg Midgley's JEEP CITY
3342 OAK ST.
Near Town and Country Shopping Centre
386-7571 Dir. Lic. D4530

YEAR END SPECIALS
1975 GMC, ¾-ton pick ups. For a good deal and personal service. Phone Charlie Peterson at Empress Pontiac Buick Ltd. 382-7121 or residence, 592-0458. DL 3182.

BLACK N' BEAUTIFUL
1974 Ford Ranger, XLT, automatic, power steering, power brakes, dual tanks, ranger racks, chrome wheels, $4800. 388-6431 Room 303.

1975 NEW GMC ¾ TON PICKUP, 350 V-8, automatic, power steering and brakes, radio, many options, full warranty. Save $$$ at $5,750. 1371-C Craigflower Rd.

'72 CHEVROLET C-50, 350 V8, five speed, 20 ft.x8 ft. special box, rollup door, tailgate, custom cab, excellent shape, low mileage. 385-3170.

1974 FORD CAMPER SPECIAL 360 automatic with '74 8' Slumber Queen camper; 3-way fridge and furnace. Must sell. $6,800. 478-5605 evenings.

1965 INTERNATIONAL PANEL, 4 speed, 6 cylinder, camperized. Raised fibreglass roof. Propane furnace. Just tested. $875. 383-9051 or 384-5606.

'74 VOLKSWAGEN SEVEN PASsenger van, am-fm radio, radial tires, 18,000 highway miles. $5,000. 595-0272.

ONE OWNER, ½ TON. '73 FORD, V8, 4 speed, private use, excellent. $3275. 386-6620 after 12 p.m.

1973 G.M.C. "JIMMY", AUTOmatic, power steering and brakes, 2-wheel drive, excellent condition, only 28,500 miles, $3,950. 592-2938.

FOR SALE, 1970 ¾-TON FORD custom, 360 V-8 automatic, power brakes, excellent condition. 1265 Acton.

'69 FORD ECONOVAN, LOW mileage, 6 standard, excellent condition, asking $2,695. Must be seen. 383-8650 after 6 p.m.

RARE, JUNE 74 FORD F-100, 460 automatic 5,500 G.V.W., towing package, deluxe trim, mint, unmarked condition $5,200. 477-6357.

1965 MERCURY 850 DUMP Truck, new motor and transmission. Good rubber. will consider trade. 478-1000.

1972 G.M.C. ¾-TON, 350 AUTOmatic, 8' camper, equipped, $4500? 112-743-2165.

'69 FOR WINDOW VAN, 302 ENgine, standard transmission. Best offer. 384-5904.

1974 TOYOTA PICK-UP AND canopy, $3,200 firm. After 6 p.m. 598-1829.

154 TRUCKS and BUSES

ENSIGN Dodge TRUCKS AND RECREATION VEHICLE CENTRE

QUADRA AT CALEDONIA

QUALITY USED TRUCKS

SPECIAL
We have just taken in a fleet of 1974 FORD ¾-ton pick-ups.
360 V-8, Auto Trans., Radio. Some with Power Steering. One with a Small Dump Body—ideal for Landscapers, Bricklayers, etc.

75 DODGE ¾-TON Camper Special
with 75 triple E camper, 3-way fridge, stove, furnace, sleeps 6. Factory warranty.

74 DODGE W200
4-wheel drive pick-up, V-8, 4-speed, long box.

74 DODGE W100
4-wheel drive pick-up, V-8, 4-speed, short box.

74 DODGE B100 Van
Slant 6, automatic, power steering.

74 FORD Ranchero Squire
V-8 automatic, power steering, power brakes, radio.

73 FORD ¾-TON Camper Special
V-8 automatic, power steering, power brakes, radio.

Immediate Delivery
BRAND NEW '75 DODGE TRADESMAN VANS, ¾-ton pick-ups and medium and heavy-duty cab and chassis.

WE BUY GOOD USED TRUCKS FOR CASH

SEE THE TRUCK SPECIALISTS AT
ENSIGN
DODGE TRUCK CENTRE
QUADRA at CALEDONIA
386-2411
Ask for Truck Sales
Dealer Licence Number D-3672

RENTAL TRUCK CLEARANCE

'75 FORD ¾-ton Super cab DLX Two-tone loaded c-w '75 9'6" Vanguard camper $8890
'75 FORD ¾-ton DLX two-tone loaded c-w 8½ ft. Vanguard camper $8190
'74 FORD ¾-ton 15,000 mi. c-w 9-ft. Security camper $6945
'69 CHEV ¾-ton loaded c-w '73 8½ ft. Vanguard camper $5390

S. J. PEDEN LTD.
D. 1040
2855 QUESNEL ST. 386-3464

FORD TRUCKS
1974 ¾ ton brown and white, automatic, $4295; 1974 ½ ton 2-tone green, automatic $3495; 1973 ¾ ton, 2-tone green, 4-speed, $2395; 1970 ¾ ton, 4-speed. $2195. Alexander Leith Motor Co., 3233 Douglas St. 383-2024. D-2970.

1974 JEEP PICKUP V8, AUTO, 4-WHEEL DRIVE. $5495
1967 CHEV with Vanguard camper. $2600

VICTORIA JEEP 386-6511
597 Hillside at Rock Bay D-2295

975 DODGE MAXI VAN, 8 PASsenger, full windows, air, cruise control. Radials, V-8 auto, 6 months warranty left. New $9700, sking $8300, may consider older trade. 748-3665, Duncan.

75 FORD 150 RANGER XLT PS., pb, 360 3 speed automatic, rear air shock, front spring shock, mag wheels, dual exhaust, 8,000 miles. New $8,200. Asking price $6,600. Phone 386-7191.

73 CHEV 1 - TON CAB AND chassis with 13' furniture van with duals, automatic transmission, power steering, power brakes, deluxe cab, 31,000 miles. $3500. 382-6142.

'61 VW VAN, PARTIALLY CAMperized. Propane stove and gas heater. 1969 1600 CC motor, new paint. Offers to $1250. Phone 598-5404.

"TRUCK CANOPIES"
COASTLINE TRAILER CENTRE (1971) Ltd. 1915 Quadra St.
DLD-8573 386-6021

LEN BARKELY INTERNATIONAL LTD.
New and Used Trucks
517 Herald St. 388-5508

ONE OWNER 1973 GMC SIERRA ½-ton. Automatic, PS, PB, radio, custom cab. Excellent condition. Asking $3,900. 477-0866.

1973 GMC ½ TON CUSTOM 1500, 6 cylinder, standard transmission, very low mileage, 478-4772.

1974 GMC JIMMY, POWER brakes power steering, 4-wheel drive, automatic $5,200. 477-8912.

1965 FORD 1-TON, BABY DUELS, ideal to build camper on. $1,500. 385-2372.

1971 CHEVY VAN CAMPER, EXcellent condition. 477-8619.

1965 MERC ½-TON, $500. 479-6898

154 TRUCKS and BUSES

WARN WINCH
8,000-lb. electric, power-in, power-out. $400. 478-2015.

1972 ECONOLINE SUPER VAN, partly camperized, days 388-6285 after 6. 595-3015.

1971 CUSTOM DELUXE 10. CHEV 350 V8, PSPB, new canopy. 592-6377 after 5.

1969 CHEV. ½-TON PICKUP, 3 speed, AT, overloads and canopy, $1850. Phone after 5, 642-3468.

GOOD FARM VEHICLE, 1958. INternational 2½-ton truck. Good shape. Asking $450. 598-2185.

'53 FORD. ONE TON, $600; '74 Ford ½ ton, 12,000 miles, offers. 382-2612.

1973 GMC ¾ TON, 4X4, EXcellent shape, $5495 or best offer, 382-3444.

1969 DODGE HALF TON PICKUP with canopy and rack. 642-3891.

1971 FORD VAN, NEEDS BODY work, $1700 or offers. 382-5402.

1951 GMC ¾-T TON PICK UP, $575 477-8201.

new clutch, good shape, radio. $650. 385-5570.

1971 CUSTOM FORD 4X4, WINCH, many extras, $5,000. 385-4840.

BANK REPOSSESSION. 1972 V.W. van. 388-4441.

1972 FORD ½-TON, V-8 AUTOmatic. 382-2843.

MUST SELL '71 FORD F250, 4X4. Offers. 383-0500.

1970 CJ6 JEEP, GOOD CONDItion. 746-6744 Duncan.

1961 LANDROVER, GOOD shape. $2000. 656-1271.

68 GMC VAN, METAL BOX, $1600. 382-6142

'71 FORD CAMPER SPECIAL, excellent condition, $3,100. 478-8057.

1959 CHEV. ½-TON, RUNS WELL, $600. 478-2015.

HUNTER'S SPECIAL, '64 GMC half-ton pickup. Offers. 478-6032.

1956 CHEV WINDOW VAN, 6-CYLinder, $1000. Phone 384-0845.

1970 FORD ¾-TON, 360 FOURspeed, spare tank, $2,100. 386-1991.

'71 FORD ¾ TON, SPORT CUSTom, V-8, automatic, $2795. 642-5551.

'69 GMC CUSTOM HALF-TON V-8 automtic, $1795. 642-5551.

158 TIRES

Tire Specials
(6) H.70-15 DAYTON Premium sports $32.00 each
(8) E.60-15 REMINGTON XT 120's $35.00 each
(6) G.60-15 REMINGTON XT 120's $40.00 each
(2) F.60-14 FIRESTONE Parnelli Jones $50.00 each

"RAISED" WHITE LETTERS While They Last

D & D TIRE
1620 Blanshard
382-7283

2 G78X15 SNOW TIRES(MOUNTed for half-ton truck. $60. 384-0347 mornings.

160 PARTS, ACCESORIES

CAR STEREO
8-track or cassette from $49.95
Expert Installation
B.C. SOUND AND RADIO SERVICE
931 FORT 383-4731

OPEN NOW
Come and see Victoria's largest stock of Hi-performance auto accessories and parts.
Mon.-Fri. 9-9, Sat. til 5
D. G. AUTO
3244 Douglas 382-4012

PARKDALE MOTORS
FIAT Parts — Accessories and Service
386-2277
FIAT — SAAB

289 STANDARD 3 SPEED, 36,000 miles. $400 or best offer. 292 6-cylinder truck motor, automatic transmission, $225 or best offer. 479-3393.

NOW WRECKING
'66 Canso hardtop, 6 automatic; 64 to 69 Chevelle-Beaumont body parts etc.' 56 Pontiac. Pollard Automotive, 478-8131.

RADIATOR REPAIRS, FAST TOP quality repairs at Maurice's Auto Body, 427 Beta St., phone 386-3381. Located behind the Burnside Pay and Save Gas station.

CORD'S PISTON RINGS
2925 Bridge St. 383-0011
Rebuilding your engine? See us for your parts and machining needs.

1963 PONTIAC STATION WAGON, 2 front fenders and hood, right front, left front and left rear doors, electric tailgate and all glass in good shape. 595-0433.

1962 AUSTIN A-99 WESTminster, needs work on clutch. Suitable for parts. 4 new tires. Workshop Manual, radio. 479-5680.

DUNCAN AUTO SALVAGE
Everying in auto parts, old and new, scrap cars hauled from anywhere. 748-3932.

IMMACULATE RADIALS ON Chev Rally rims. Car sold. $700 recently invested. Will take half price. 382-1681 anytime.

WARN WINCH
8,000 lb. electric, power in, power out, $400. 478-2015.

NEED 1961 FALCON 6-CYLINDER transmission and manifold. 478-2003.

'65 FORD HEAVY DUTY 8' BOX for 6' wheel base, $65. Good condition. Phone 479-1478.

OFFERS. '65 FORD FAIRLANE, V-8 automatic; '63 N.S.U. Prinz. Both running. 384-8864.

FOR SALE: '64 VALIANT LR and RR doors, hood, trunk. 652-1060.

1972 VOLKSWAGEN VAN, REAR seat and complete panelling for interior. $30. 598-3714.

ENGINE REBUILDING
602 ESQUIMALT
383-2734, 383-1905 — Call anytime

1971 4 DUSTER, RALLY wheels, complete. $160. Phone 384-8366.

'61 MINI WOODY WAGON, COMplete for parts, $100. 478-2457 or 595-8406.

CHEV 12-VOLT POSI CARRIER. For 411 and over ratios. Like new, $75. 595-0142.

27 IN. ALUMA-CAP CANOPY. Fits long box, sleet side truck. 478-4445.

283 ENGINE, 2-SPEED AUTOmatic transmission and rear-end for sale. 384-7540 after 7:30 p.m.

FIBREGLASS CANOPY FOR IMport trucks, complete with door and windows. $300. 385-7925.

'68 MUSTANG POT, $50. PHONE 384-5229.

MOBILE TELEPHONE, ALMOST new. 658-5826.

REBUILT 283 — 2 SPEED AUTO and other parts, 479-8778.

1954 ZEPHYR $75. 1221 CARlisle, 4-7 p.m.

162 AUTO REPAIRS, SERVICE and TOWING

OUR SPECIALTY
FOREIGN CAR REPAIRS
All makes including Renault, Citreon, Peugeot, all sports and performance cars. For a free estimate phone
PIERRE PERRERA
(formerly European Car Centre)
at HONDA CAR CENTRE
909 Yates St. Phone 386-6707

WE SPECIALIZE IN MINOR auto body repairs and accessories for the exterior of your car. Quality work, prompt service. Phone 592-9289 and SAVE.

DUNCAN AUTO SALVAGE, scrap cars hauled from anywhere. 748-3932.

SCRAP CARS HAULED. 478-9571

164 AUTO BODY WORK AND PAINTING

EUROPEAN QUALITY AT REASONABLE rates, free estimates. A.P. 477-0567.

WE'LL PAINT YOUR CAR.
$99.99
Phone 479-9217.

166 CARS and TRUCKS WANTED

CARS WANTED FOR CASH
— WE PAY OFF LIENS
— HIGHEST CASH PRICES
— TRADE UP OR DOWN
DePAPE
760 JOHNSON STREET
384-8035
DePAPE MOTORS LTD.

CARS
WANTED FOR CASH
Trade up or down we pay off liens.
GEM MOTOR SALES LTD.
180 Esquimalt Rd. 382-7195

CASH
We will buy your car for cash. G.C.M. Motors Ltd., 780 Goldstream Ave., 478-3242. D-7197.

VICTORIA AUTO BROKERS
386-7707 1808 Blanshard 382-1921
TOP DOLLAR FOR YOUR CAR

STRAIT MOTORS LTD.
Cash for Cars
1513 Quadra at Pandora 384-8191

168 CAMPERS, TRAILERS and MOTOR HOMES

TRAVEL TRAILERS
MOTOR HOMES
5th WHEELERS

COASTLINE
TRAILER CENTRE
(1971) LTD.
1915 Quadra St.
388-6021
DEALER LICENCE D-8573

STORAGE AND SERVICE
Let us winterize and store your unit through the winter and have it ready for Spring.
VICTORIA
R.V. CENTRE
1080 GOLDSTREAM
478-8377
Up-Island Customers
Call Zenith 2438
Open 7 Days a Week

20' PROWLER trailer, fuly equipped, $4695

74 FORD F250 with new 10½' OLYMPIC camper, $8695

Reg Midgley's
JEEP CITY
3342 Oak St. 386-7571
Dealer Lic. D-4530

VACATION SPECIALS
Take advantage of our 4 like new, low mileage, 1975 DODGE CLUB CABS with 10½ ft. fully equipped camper units, READY TO GO!
Priced from $7929 to $8984
WILLE MOTORS LTD. D-7366
3240 Douglas at Cloverdale 382-2313

RENT
A Motor Home
Book now for your holiday from "Comfort Motor Holiday" phone 477-0752 or 658-8746.

DOGWOOD TRAILER SALES
PARTS PROPANT
RENTALS
RANDELL TRAILERS AND CAMPERS 478-6841
2630 Deville Road
Dealer Licence D-1789
Highway 1 and Millstream Rd.

Okanagan-'Western'
Campers — trailers — canopies
Repairs — parts — storage
Phone 384-0213 anytime
LOGAN'S RV SERVICE CENTRE
650 Burnside Rd., E. near Douglas

Recreational vehicles, by Sun Kamper. Come and see our full line of motor homes, mini motor homes, campers, and tent trailers.
RENT A CAMPER
3233 Douglas St. 383-2024
D 2070

TRAVEL UNITS, NEW AND used. MOTOR HOMES—25' Itasca, 19' Fleury's, All Steel Frames. TRAILERS—22' Citation, 20' Scamper, 27' Travelux. Jackson's, 974 Goldstream, D-1014.

MY LOSS, YOUR GAIN
Save $400, need money to buy home. Selling brand new 16' Holidaire, 4 months old, complete, $4,000. 386-2673 for appointment to view.

12X60 AMBASSADOR, TWO BEDroom, large porch, electric fireplace, partly furnished, skirted-in, located on sewer, and city bus line lot. $17,000. 470-9168.

SACRIFICE 13 FT. FACTORY built travel trailer. Sleeps 4, good condition, highest offer over $800 takes. Duncan, 748-3576.

1969 WESTPHALIA CAMPER, Dorper conversion, 20,000 miles, on new motor, transmission tires, brakes, battery (heavy duty). 652-3169.

CONSTRUCTION SITE TRAILER for sale, 10x55, on tandem axle, $12,000. Phone between 8 and 4:30, 477-5611 and 479-8131.

FOR SALE, 29' HOLIDAY Rambler (travel trailer) complete with easy-lift hitch, $7,500. Call Randy at 652-1181 weekdays.

'62 INTERNATIONAL CAMPER van, ice box, portable propane stove, stainless steel sink. Good storage, sleeps 3. Offers. 478-5637.

'74 9½' CAVEMAN DELUXE camper, 3-way fridge, stove, furnace. Budget Rent A Truck. 386-7715.

1974 5TH WHEEL TRAILER EXcellent condition, air conditioning, canopy, many extras. 478-4658.

FOR RENT: 13' TRAVEL TRAILER, sleeps 4, self-contained. 478-5829.

168 CAMPERS, TRAILERS and MOTOR HOMES

SUBURBAN MOTORS
N O R T H
ON DOUGLAS

CAMPER Enthusiasts
3 ONLY!
'75 Super Cabs
V8, automatic, power steering, power brakes, radio. Camper specials with 11' Vanguard campers equipped with 3-way fridge, 3 burner stove 2 propane tanks, furnace. Sleeps 6.
Your Choice
$10,095

WIDE OPEN
UNTIL 10 P.M.
WEEKDAYS
6 P.M. SATURDAY
3377 Douglas St. 386-6131
Dealer Lic. D. 2298

LAYTON
HOLIDAIRE
WEEKENDER
GALAXIE
Campers - Canopies
'SPECIAL'
To MOBILEHOME OWNERS
11,200 BTU/Hr. air conditioning units.
Was $595 NOW $495
ONLY A FEW LEFT
USED UNITS
1971 SCAMPER trailer, fully self-contained $3995
1974 23 Ft. LAYTON Trailer. Fully self-contained $5495
1974 8 Ft. WEEKENDER camper. Furnace $2400
1972 SKYLARK 10½ ft. camper, toilet, fridge, furnace, hydraulic jacks $2995
PARTS, ACCESSORIES! REPAIRS
HOURS OPEN
MON. to SAT., 8 A.M. - 5 P.M.
THURS. — FRI. nite till 9 p.m.
DOMINION MOTORS
We specialize in I.C.B.C. Autoplan Campers and Trailers
1703 BLANSHARD ST.
(across from Hudson's Bay Parking Lot) Victoria B.C. 385-5012.
Dealer Licence Number D-5536

VICTORIA R.V. CENTRE
1080 GOLDSTREAM
478-8377
Up-Island Customers
Call Zenith 2438
DL 26205
74' Country Squire, 19' trailer, sleeps 6, stove, oven, fridge, furnace, toilet, bathtub. $5,250
75 Chev Ridge Roamer, van conversion, 3,200 miles. $10,500.
74 Tioga, 19' mini home, 6,300 miles, mint condition. $13,000.
65 Travelaire, 16' trailer, $1,895.
19' Eccles trailer, weight 1650 lbs. $3,245.
Open 7 Days a Week
We Service What We Sell

FENNELL'S
Parts—Propane—Repairs
10 colours of
Profiled Aluminum
SPORTSMAN and
THUNDERBIRD
CANOPIES
TRAILER SUPPLIES
6459 Pat Bay Hwy. 652-2511
DUE TO STAFF HOLIDAYS, THIS STORE WILL BE CLOSED SUNDAYS ONLY

1974 FORD CAMPER SPECIAL 360 automatic with '74 8' Slumber Queen camper, 3-way fridge and furnace. Must sell. $6,800. 478-5605 evenings.

1971 SCAMPER 22', 4-BURNER stove, fridge, 3-pce. bathroom, HW tank, immaculate. Asking $4,200, 385-8560 after 4.

1968 15' GOLDEN FALCON, 3-way fridge, stove, sleeps 6, electric brakes, excellent condition. Must sell. Phone Garry 479-9005.

18' CORSAIR TRAILER INCLUDing 68 Dodge Polara, best offer. 652-3792.

UTILITY TRAILER, ENCLOSED, 5'x8'x6', with plywood sides. $150 or best offer. 595-4634.

16' TRAVEL TRAILER ACCESsories, sleeps 6, real bargain, phone 7 a.m.-4 p.m. 382-4805.

24' CHAMPION MOTOR HOME—1972, superb value at $9800. Phone 383-2542.

WANTED — 9½ FT. CAMPER, prefer Vanguard. Consider truck. 592-2787.

TRAILERS FOR SALE AND rent by the week or month. 12-17 ft. 384-4818.

1975 JAYCO, 20' SELF-CONtained, 477-2026.

168 CAMPERS, TRAILERS and MOTOR HOMES

S. J. PEDEN
LTD.
VANGUARD
MOTORHOMES — CAMPERS
TRAILERS — CANOPY TOPS
SPECIAL CLEARANCE
ALL '75 VANGUARD campers, trailers, motorhomes in stock MUST BE SOLD to make room for the '76's. TAKE ADVANTAGE of substantial season's end SAVINGS NOW!
RENTALS
CAMPERS — MOTORHOMES
TRUCKS and CAMPERS
Off-season rates — BOOK NOW!
RENTAL TRUCK CLEARANCE
'75 FORD ¾-ton Super cab DLX Two-tone loaded c-w '75 9'6" Vanguard camper $8890
'75 FORD ¾-ton DLX two-tone loaded c-w, 8½ ft. Vanguard camper $8190
'74 FORD ¾-ton 15,000 mi. c-w 9 ft. Security camper $6945
'69 CHEV ¾-ton loaded c-w '73 8½ ft. Vanguard camper $5390
PARTS AND ACCESSORIES
If you're building a camper, trailer, or boat, or converting a van or just modifying what you have, be sure to see our large assortment of SINKS, FRIDGES, ICE BOXES, ROOF VENTS, WINDOWS, SPRUCE FRAMING, PANELLING, TOILETS, LIGHT FIXTURES, HEATERS, WATER TANKS, TABLE LEGS, and many more other useful items.
S. J. PEDEN
LTD.
2855 Quesnel St.
386-3464
DLR. D-1040

IMPALA CAMPING WORLD
Vancouver Island's Largest Selection Of
TENT TRAILERS — TRAVEL TRAILERS — MOTORHOMES — 5th WHEELS
Propane—Accessories—Service
OPEN 6 DAYS A WEEK
CLOSED MONDAYS
10077 Galaran Rd
on Pat Bay Hwy. Sidney
D.L. 3918
656-5504

RENTAL MOTOR HOMES
Enquire about winter rates or Special Weekend rates.
VICTORIA
R.V. CENTRE
1080 GOLDSTREAM
478-8377
Up-Island Customers
Call Zenith 2438
DL 26205

APOLLO
TRUCK CAMPERS
The One's To See
Before You Buy
WINNEBAGO
SALES and SERVICE
CORNELL CHEV OLDS
3050 DOUGLAS

TAKE ALONG FOODS
Light, compact over 100 different varieties. Complete meals in 30 minutes, easy to prepare. See them at the Magic Kitchen, Parliament Mews, Menzies and Simcoe.

'73 FORD CAMPER SPECIAL, power steering, power brakes, radio, automatic, with 9½ Caveman Deluxe camper. Budget Rent a Truck. 386-7715.

'69 VW WESTFALIA CAMPER, top condition, to sell or exchange for truck with 9' camper or car and trailer. 383-0400.

FULLY FURNISHED, 3 BEDroom 12'x68' Chancellor, situated in quiet park in North Saanich. 656-5935.

LIKE NEW, 15' KENSKILL trailer. $2895. Sleeps 8, self-contained. Must sell. 642-5511.

1973 BELLEVUE HARDTOP camper, sleeps eight, heater awnings, excellent condition. 388-7442.

1972 MAZDA AND 8' CAMPER, must sell, best offer over $3,500. 478-8148.

1973 CAMPERIZED FORD VAN, water, stove, ice box, sleeps 4. $4995. 652-2224

TENT TRAILER WITH ADD-A-room, sleeps 6. 383-4080.

'71 VOLKSWAGEN CAMPER, many extra, $3100. 383-2579.

169 MOBILE HOMES AND PARKS

Happy Valley
HOMES LTD.
Dealer's No. D-26010
2681 SOOKE ROAD
VICTORIA
—Choice of 6 different park locations (family and adult)
—Bank financing available
—Variety of stock selection
—Full time service department
—Open to 7 p.m. daily
—Closed Sundays
478-8303

GOLDSTREAM
MOBILE HOMES LTD.
PARAMOUNT PREMIER
MONARCH AND PARKWOOD
Modern park space available with all purchases
2994 Jacklin
478-1751 478-8391
Dealer Licence No. MCD 26091
OPEN TO 5:30

EXTRA, ONLY $15,900
12'x60', 3-bedroom mobile home, excellent condition. Includes wall-to-wall carpets, drapes, fridge, stove, washer, dryer, shed, extension, completely fenced and skirted. Quiet, well kept park in Sooke. 642-5329.

$20,500 — UNFURNISHED 3 BEDroom double wide, located in Hidden Valley, will assist financing. Phone 479-5580 after 6 p.m.

169 MOBILE HOMES AND PARKS

TRIANGLE HOMES LTD.
YEAR END INVENTORY SALE
PYRAMID HOMES
REDUCED $1000
ALL PYRAMID HOMES NOW IN STOCK REDUCED BY $1000
AVAILABLE IN FOUR DIFFERENT FLOOR PLANS
A SUPER SELECTION IN DECORS
SET UP AND DELIVERED TO LAKEAIRE. ENJOY QUIET, COUNTRY SURROUNDINGS, ½ MILE FROM SHAWNIGAN LAKE.
Bendix Home Systems Ltd.
Pyramid
2435 Trans. Can. Hwy.
478-1774 D.L. 25171
Mon. - Fri. 9 - 6 p.m.
Evenings by appointment
Sat. 9 - 5. Closed Sundays

BOB'S
MOBILE HOMES LTD.
25 Crease 386-3623
DL 1911
24'x60'
HEARTHSIDE
Nicely landscaped in our park. Partially furnished. Adults only.
$29,500
12'x60' 2 BEDROOM
As new, nicely furnished including washer and dryer. In adult park.
$15,500
30' and 35'
NOMADS
WITH TIP-OUTS!
HERE AGAIN FOR '76
18' and 19' NOMADS
PARTS—HITCHES
ROOF SEAL
HEAT TAPE
386-3623 478-6732

Robinhood
SALES AND SERVICE
2714 SOOKE RD.
'Mobile Homes are IN'
This Year and next and next and next ... Come see the fine selection of exclusive listings available for immediate possession or make your new home a "BRITANNY"—Probably Canada's Finest Built. GOVERNMENT GRANTS — $1,000 and $500 available to assist you in financing O.A.C. Spaces Available Now.
Call today,
478-9912,
478-9517, 478-9518
D.L. 3091

WAGON TRAIN
HOMES LTD.
2524 Douglas
386-3291
Good selection of double and single wides.
Site available in three different parks
Hours: Weekdays 9-9
Sat. 10-5, Sun. 11-5
M.C.D. 26186

MOBILE HOME LIVING
At ½ The Price
31' to 35' Trailers with 4' Tipout, makes a 12' living room, furnished or unfurnished, ideal for young marrieds or the retired looking for a home in California and —or B.C.
VICTORIA R.V. CENTRE
1080 Goldstream 478-8377
Out of Town Zenith 2438
D-26205

LIKE NEW
By owner, 7 months old. 12'x60' Premier Mobile Home. Includes fridge and stove. Completely skirted with cedar siding and 34'x8' sundeck. Set up in large park, half hour from Victoria. Asking only $15,900 or completely furnished $17,900. To view 642-5543 evenings 642-5183. Owner moving, must sell.

12' X 68' 3 BR. FURNISHED MObile home nearly new, located in finest mobile home park, Mill Bay area; your opportunity to save 3 to 4 thousand dollars, already set up with skirting and large porch. Treed lot. Will accept travel trailer as part payment. Call 743-9711 or 743-5244.

SELLING MY LOVELY HOME. Living room, kitchen(2 bedrooms, bathroom. Just a little better than the average. In Gorge area mobile home park, $16,000. Reply Victoria Press, Box 525. Give name, address and phone number. All replies will be answered.

12X60 AMBASSADOR MOBILE Home located on sewered and city bus line lot. Two bedrooms, electric fireplace, large porch. Partly furnished, skirted in. Immaculate. Immediate possession, $17,000. 479-9168.

1974 MOBILE HOME, 3 BEDroom with sundeck, fully furnished, carpeted, situated on ocean front. Fenced in yard, all lawn. Beautiful view. 642-5375 after 6 p.m.

2-BEDROOM MOBILE HOME, 3 years old, dining room, partly furnished, fridge, stove, washer, dryer, large sundeck, lakefront site, $18,500. Phone 383-0032 or 479-6479.

FOR SALE 12X48 COLUMBIA Mobile Home plus 12 x 18 addition on private lease lot. $14,900. 478-5430 or 479-7925.

169 MOBILE HOMES AND PARKS

FOR SALE MOVING MUST SELL 12'x48' mobile home skirted, furnished $10,000; unfurnished $8,500. Set up in family park with easy access to schools and transportation call 478-4074 after 6 p.m.

SPACE IN TRI-WAY MOBILE home park. Cablevision, patio, fenced garden, suitable for travel trailer. Adults only. Monthly. 384-8791.

1974 22X48 NORWESTERN MObile Home, 2 bedrooms and utility room immaculate condition. On pad in Sooke Village. Best buy in town at $14,500. 642-5352 or 478-1325.

1974-22X48 NORWESTERN MObile home, 3 bedrooms, offers, contact, Mr. Hinkleman, 385-9746 between 10-4:30.

BUYING HOUSE, MUST SELL beautiful 12x64, washer, dryer, fridge, stove, fenced yard, large sundeck, phone after 6, 478-4268.

WANTED: DOUBLE WIDE MObile home, on large lot close to schools, commuting distance to downtown Victoria. 383-9173.

MOBILE HOME 12X62 AS NEW, electric fireplace, shag rugs, skirted porch, shed. Mill Bay. 743-9711.

10X45 MOBILE HOME, 2 BEDroom, partly furnished. $5,000. Mill Bay. 743-5787 after 6 p.m.

190 ROOM AND BOARD

CRAIGMYLE GUEST HOUSE
In town for a couple of days or looking for an apartment? Let us take care of you and give the time to look around. Serving 3 meals daily, 1 mile from downtown, located next to Craigdarroch Castle. Daily, weekly and monthly rates. 595-5411.

OAK BAY GUEST HOUSE
1052 Newport, for senior citizens. Located amidst beautiful gardens, near bus stop, golf course, post office and marina. Double and single rooms. With private bath. Apply 8 a.m. to 6 p.m. 598-4330, 598-3812.

LARGE ROOMS ON GROUND floor. Laundry included. Perfect for elderly individuals. $280. 384-2002.

FEMALE: FAMILY HOME — share with other, after 6 p.m. 595-5016.

FURNISHED ROOM IN QUIET home, near downtown, 315 Vancouver St.

WANTED: FEMALE STUDENT to share house with 2 other students. 384-6748, 595-5556.

193 ROOMS TO RENT

FREE ACCOMMODATION, OWN room and bathroom for pleasant girl in return for some babysitting, 477-5937.

FURNISHED ROOM TO WORKing lady or man. Close to bus. Kitchen facilities. Phone 595-2761 after 5 p.m.

IN QUIET LANGFORD AREA, large room, pleasantly furnished, fireplace, kitchen privileges. Girls only. 478-7942.

JAMES BAY INN SLEEPING rooms from $40 week, 270 Government St. 384-7151.

BED-SITTING ROOM, BREAKfast and laundry. Preferrably male. 479-6756 after 6.

HOME IN A HOME FOR NON-smoking and non-drinking mother and child. 386-9247.

194 ROOMS WANTED

ROOM IN COMMUNAL OR SEMI communal house. Reasonable rent. Call after 5. 479-4598.

SUITE OR ROOM IN HOUSE. UP to $120 598-6177.

197 HOUSEKEEPING TO RENT

BRIGHT ROOM, EVERYTHING supplied, TV, cable, Central Park Area. Available for Mature Female. 385-2354.

FURNISHED ROOM, KITCHEN facilities, available immediately. 598-3405.

ROCKLAND MANOR, LUXURY furnished private room, $160 per month, 598-6338.

LIGHT HOUSEKEEPING ROOM, queen size bed, washer, dryer, cable, $120. 385-8198.

BRIGHT FRONT ROOM, STOVE, fridge, university-hospital. Gentleman. 1618 Richmond.

DORIC MOTEL, REASONABLE rates, kitchenettes. 3025 Douglas.

199 HOUSEKEEPING ROOMS WANTED

YOUNG MAN WITH SMALL DOG needs furnished room with kitchen facilities by Oct. 1. 383-5014 or 383-3919, after 6.

ELDERLY LADY WANTS housekeeping room or bachelor apartment. 386-6403.

200 APARTMENTS TO RENT UNFURNISHED

Harbour Towers
LUXURY PENTHOUSES
Available Now
—Corner suite
—1500 sq. ft. $675
—1400 sq. ft. $500
HARBOUR TOWERS, 385-2405

CHATEAU VICTORIA
Victoria's DOWNTOWN HOTEL and APARTMENT Complex.
740 BURDETT Ave., 382-4221

"HOMEHUNTERS"
OF CANADA
598-5101
$190 — Ste.. Couple or single.
$240—1-B.R., single girls or couple.
$249—1 B.R., near hospital, Uvic.
$290—2 B.R., singles OK, seaview.
$220—2-B.R. Cottage, Kids O.K.
$378—3-B.R. Kids and Pets, family.
$290—2 B.R., modern, pool, sauna
$300—2 B.R., 1 child, couple only
$228—2 B.R., Apt. mature couple
$275—3 B.R. trailer 12x68, couple
FEE
OPEN 7 Days A Week
1394 Hillside Ave.

NEW
Unfurnished suites — Rudlin and Chambers. Studio — one and two bedrooms.
Available 15th Oct.
Regret no children or pets. For info — contact
P. R. BROWN and SONS LTD.
762 Fort St. 385-3435

FOR RENT WITH IMMEDIATE occupancy 2 bedroom condominium on Oak Bay waterfront. No pets or children. References required and tenants must be approved by condominium council. $370.00 per month. 386-2111. Property Management
Montreal Trust Company.

DUNCAN
Most Specious Luxury Suites in New apartment, Duncan, B.C. 2 bedrooms, includes heat, sauna, games room, ample parking. Children accepted in the East Wing. Sorry no pets. References. Call Collect 748-3321.

3 BR. FULL BASEMENT HOME available immediately. $275.00. High Cook St. area. Free rent for balance of Sept. in lieu of cleaning, etc. BROWN BROS. on BLANSHARD 385-8771 (anytime).

ADMIRAL'S COURT
Deluxe 2 bedroom suites, now renting, from $225 to $325 November 1 occupancy, 383-6113.

AVAILABLE SEPTEMBER 16TH to March 31. One-bedroom suite, walk to town, adults, no pets. 384-1596.

LARGE 1-BEDROOM BASEMENT suite, partly furnished, quiet working couple. $200. Includes hydro. 477-5366.

1 BEDROOM NEWLY COMPLETed, older home, James Bay, washer and dryer. 385-7356. Prefer adults.

SUIT BUSINESS PERSON, OFfice with kitchen, bathroom, living accommodation, town area, $170. 598-4060, 6-8 p.m.

2 BEDROOM APARTMENT available October 1. Also 1 bedroom lower duplex available immediately. Victoria Press, Box 526.

200 APARTMENTS TO RENT UNFURNISHED

UNFURNISHED 1 BEDROOM apartment, with fireplace. Ideally situated Colwood area. Students preferred. 478-6837.

201 APARTMENTS TO RENT FURNISHED

SHERWOOD PARK INN
123 Gorge Road E.
OFFERS:
APARTMENTS
At special rates for staying monthly or weekly — as low as $415 for bach. units and as low as $525 for 1 BR units (for 30 days).
Complete with all the comforts of home, including:
—cooking facilities
—color TV (cablevision)
—easy parking
—telephone service (no charge)
—utilities — heat, power (no charge
—maid service supplying linens and towels weekly
—ice machine
—answering service at front desk
—in-house conveniences such as dining room, coffee shop, 3 licensed facilities.
For viewing and further information call:
386-1422

LOOKING FOR AN APARTMENT?
Why not stay with us in luxury at the "Sociable" motel on the Gorge Waterway, the Craigflower Motel. Special winter rates as low as $250 for 30 days.
See What Comes With
Our
Special Winter Rates!
—Fully furnished suites
—Cooking facilities
—Color TV (Cablevision))
—Easy parking
—Telephone service (no charge)
—Utilities — heat. power (no charge)
—Linen supplied weekly
—Towels supplied weekly
—Maid service weekly
—Laundromat available on premises
—Ice machine
—Answering service at front desk.
For viewing and
further information
call 388-7861

OXFORD TOWER INN
133 GORGE RD. E.
NOW RENTING
WINTER RATES FOR
1 B.R. Units — Monthly
or Weekly
Monthly $247.50 (30 days)
Fully Furnished Including
—Heated indoor pool — swirl pool — sauna.
—Games room.
—Colour TV (cablevision).
—Dishes — cooking facilities.
—Telephone — no charge.
—Utilities — heat — light — no charge.
—Ice — pop — cigaret machines.
—Message service — front desk.
—Maid service — linen and towels weekly.
For information and viewing:
Call 388-6431

PENTHOUSE
MANOR MOTEL
2930 Washington 388-7818
New ultra modern deluxe 1-bedroom and bachelor apts. beautifully furnished, situated in quiet location overlooking Gorge waterway. close to bus service. Includes color washtr, cooking utensils, linens TV, frost-free fridge, stove, dishwasher, cooking utensils, linens and dishes. Maid service, rent by day, week or month.

IDEAL FOR ONE OR TWO naval officers. Men or women, join the other officers in our block in Esquimalt. large one bedroom suite. Tastefully furnished, including all facilities. Linen etc. and utilities. Share private courtyard facing on to swimming pool. With manager. Available by the month. Phone 383-3224.

DE LUXE ACCOMMODATION. Furnished bachelor, 1 and 2 bedroom suites available from Sept. 15. Maid service, answering service, indoor heated pool, saunas, coffee shop, dining-room, laundry, colored cable TV. "No pets". Coachman Inn, 229 Gorge Rd. E. Phone 388-6611.

DE LUXE ACCOMMODATION. Furnished bachelor and 1 bedroom suites available from September 15. Colored TV, dining room, laundry, indoor pool, hydro pool, saunas, lounge, maid service, answering service. No pets. Canterbury Inn, 310 Gorge Rd. Phone 382-2151.

OAK BAY SUBLET, TASTEFULly furnished 1-bedroom suite. October 1st, 1975, to April 30th, 1976. Mature couple, non smokers, no pets, no students. $225 per month. 598-5049 after 6.

1-BEDROOM SUITE, ADULT working person, intercom, cable, parking, $200. Suite 3-1180 Colville or Suite 2-1182 Colville.

YOUNG WORKING GIRL LOOKing for someone to share her 1 bedroom apt. girls only, 210 Gorge Rd. No. 4.

WANTED FEMALE 25-40 YEARS, to share apt. Oct. 1, in James Bay, 383-8825, 592-9103.

DORIC MOTEL. REASONABLE rates. Kitchenettes. 3025 Douglas St.

$100, JAMES BAY BACHELOR, own shower, entrance includes everything. 384-1454.

FIRE PROOF, FORT AVALON Motel, beside Beacon Hill. Open for Winter. 383-5459.

202 APARTMENT FURNITURE TO RENT

STANDARD FURNITURE
Three Rooms from
$35 per month
Immediate Delivery
382-5111

WE RENT 3-ROOM GROUPS. MacDonald Furniture Mart, corner of Broad and Pandora, 383-1171.

203 APARTMENTS WANTED

TWO TO THREE-BEDROOM, UNfurnished, with fridge and stove, few or no stairs, for responsible handicapped woman and 2-3 companions. $250 - $400. Around Oct. 15. Urgent. 386-6534, weekday evenings.

REQUIRE BACHELOR OR ONE bedroom suite for Nov. 1st, 1975. Please contact L. Thomas at 9—10710 127th St., Edmonton, Alberta. Phone collect 452-3275 after 4 p.m.

UNFURNISHED CHARACTER 1-bedroom suite in an area not too far from bus service. For elderly lady, non-smoking, non-drinking. Reasonable rent. By end of Oct. Call morning or late afternoon. 383-4737.

URGENTLY NEEDED QUIET cottage, 1 bedroom or bachelor to convalescence from hospital. Am single male with cat. Phone parents 658-8040.

YOUNG WORKING ADULT looking for furnished shared accomodation or housekeeping room till December. Phone Ann, 592-0465.

MATURE WORKING FEMALE requires one bedroom or bachelor suite. Oct. 1. 383-9665 after 4 o'clock.

RELIABLE WORKING BACHElor requires 1-bedroom apartment by Oct. 1. Phone 383-5014 before 6 p.m.

SINGLE FATHER WITH 7-YEAR-old son urgently requires 1 or 2-bedroom apt. by Oct. 1, prefer downtown. 595-2437 after 5.

TWO WORKING GIRLS WISH TO rent one or two bedroom accommodation for Oct. 1. Maximum $200. Phone 652-3003 after 6 p.m.

1 OR 2 BEDROOM APT. NEEDed by Oct. 1, single working male, Cook and Quadra area. 479-8083.

SMALL SUITE, BIKING DIStance from Yates and Douglas, discreet tenant. 385-1069.

PROFESSIONAL WOMAN SEEKing 1-bedroom apartment. Royal Jubilee Hospital area, 595-2829.

PROFESSIONAL WOMAN SEEKS single self-contained furnished accommodation. 477-0602 evenings.

SMALL SUITE, BIKING DIStance, from Yates and Douglas, discreet tenant. 385-0169.

WORKING GIRL NEEDS 1-BEDroom suite. Please call 598-5945 after 5:30.

TWO GIRLS WANTING 1-BEDroom apartment by November 1st. 112-743-2267.

206 DUPLEXES TO RENT

DUPLEX TO RENT, MODERN side-by-side, 1 bedroom, stove, fridge, cablevision, wall-to-wall carpeting, no children or pets, reference required, $180. 478-8956.

MODERN 1 BEDROOM SIDE-BY-side duplex, heat, hot water, fridge, stove. Adults. No pets, $225, Oct. 1. 386-0146.

2-BEDROOM UPPER DUPLEX. Seaview, junction Oak Bay and Fort. Not suitable for pets or children. $275, all utilities included. References, 598-7418.

LOWER 2 BEDROOM DUPLEX, available Sept. 15. 1 or 2 children considered. Heat and water included. $285. Esquimalt 382-7384.

1-BEDROOM NEWLY COMPLETed, older home. James Bay. Washer and dryer. Adults preferred. 385-7356.

LANGFORD AREA. 2 BEDROOM for rent. Utilities included. Available October 1st. No children. no pets. $260 per month. 478-3428.

207 DUPLEXES WANTED TO RENT

MY LITTLE SON AND I ARE looking for a place we can call home. We are neat, clean, reliable and desperate! Please help us. Will rent immediately. Debbie and Carson. 385-6180. Max. $300.

NOV 1, RESPONSIBLE WORKING couple. 1-2 bedroom side by side. Main appliances. $250. 382-6583 after 6.

210 HOUSES TO RENT UNFURNISHED

UPLANDS
Large 3 BR home — full basement, rumpus room. View of the Olympics Oct. 1 — Lease.
385-3435 P.R.B. 762 Fort St.
WATERFRONT
Large 3-BR home. 3 baths — basement — garage and conservatory. Oct 1 — Lease.
P. R. BROWN and SONS LTD.
762 Fort St.
385-3435

UPLANDS — SPACIOUS EXECUtive family home with 4 bedrooms available immediately. $675 per month.
Gordon Head — 1 yr. old 3-bedroom home for Oct. 1st, $450 per month, all appliances — wall to wall.
384-9318 or 598-5109
C. N. Montague Co. Ltd.

GORDON HEAD
4-5 bedroom executive home, 2 fireplaces. family room, 2½ baths, double carport, covered sundeck. Available Oct. 1st at $475 per mo. References will be required. Phone 386-9920. Royal Trust Real Estate Dept.

ESQUIMALT
4 bedroom home. Available October 1. $450.

CENTRAL SAANICH
3 bedroom home with rec. room, patio, no pets. Available now. $425.

Apply Royal Trust Co. 388-4311

METCHOSIN — $345
Modern 3-bedroom home on 10 acres of land. Available Oct. 1—1-year lease or longer to responsible tenant. References please. 598-3913, 477-9385 after 6.

SPACIOUS 3-4 BEDROOM SPLIT level Strawberry Vale, gardeners' delight; children welcome, no pets! Appliances, some furnishings if required; 1 year lease; references; $456. 479-7095.

MECHOSIN — $345
Modern 3-bedroom home on 10 acres of land. Available Oct. 1. 1-year lease or longer to responsible tenant. References please. 598-3913, 477-9385 after 6.

LARGE 2-BEDROOM HOUSE with sparate entrance to suite in basement. Good area near Town and Country. Sorry no children, no pets. $365. Available 15 Sept. Phone 386-7625.

SIDNEY. 3 BEDROOM, BASEment fireplace. Wall to wall carpet. Living room, drapes, 5 appliances. Fenced yard. Garden area. Long term accommodation. Available October 31st. $425. 656-5181.

2-BEDROOM LUXURY CONdominium, min. 7 mths., $400 mthly, includes range, fridge, floor and window coverings. Boorman Investment Co., Ltd. 386-7521. 1111 Government St.

SIDNEY COMPACT 4-BEDROOM, no basement houuse, quiet street, near all schools. Children welcome. No pets. References. $425. Available immediately. 656-3991.

TOWN AND COUNTRY, 3 BEDroom home, 2 baths, wall-to-wall carpet, fridge, and stove. No pets. Utilities not included. $365. 477-0852.

CENTRAL SAANICH
Brand new 4 bedroom. $430. month. 385-6803.

2-BEDROOM HOME, GORDON Head area, big yard, quiet district, $375. 598-6288.

4-BEDROOM ON QUIET ½ ACRE lot, immediate possession, references $400. 383-4348.

3 BEDROOM EXECUTIVE home, excellent location. Ocean view $575. 598-3046.

211 HOUSES TO RENT FURNISHED

HOUSE TO RENT
5020 Cordova Bay Road. 3 BEDRMS, water view, $450 per month.
385-7721 GARDNER REALTY LTD.

COMPLETELY FURNISHED new 2-bedroom house, Shawnigan Lake waterfront. Oct.-May 31. 30 minutes from Victoria. No pets. $350 per month. 598-5030, 743-5117.

WORKING WOMAN, DAUGHTER will share large modern home expenses. Close to schools, buses. 479-7257 after 6.

SHAWNIGAN WATERFRONT, comfortable home, 1 bedroom plus 2 sleeping gables. Electric heating. $275. 478-7922, 743-5495.

OCT. 1, SALT SPRING, PRIVATE beach, 2 bedroom furnished cottage, $200. One bedroom at $175. Ganges, 653-4237.

212 HOUSES WANTED TO RENT

YOU WON'T FIND BETTER tenants. 2, 26-year-old working males, free school teacher and swim instructor. Need 2-bedroom house or apartment. Preferably in country. Max. $300. Respect for other peoples property. Willing to caretake or maintain house and property. Will keep your house a home. Ask for Scott, day 479-1813. Night 384-9564.

RESPONSIBLE MARRIED COUple with baby require a house in a quiet location in Victoria or within any commuting distance. Willing to do maintenance, painting, gardening, etc. 386-9993.

RESPONSIBLE COUPLE, NO children, requires small country cottage or house. Gulf Island or? Up to $200 month. References. D. S. Leger, General Delivery, Victoria, B.C.

MY LITTLE SON AND I ARE looking for a place we can call home. We are neat, clean, reliable and desperate! Please help us. Will rent immediately. Debbie and Carson. 385-6180.

RESPONSIBLE PERSON WITH young child and dog require low rent. One or two bedroom house or duplex in Fernwood area by November 1st or earlier. 386-9303.

QUIET WORKING GIRL WILL pay up to $200 for accommodation for myself and small clean cat, preferably Sooke or Metchosin area, please phone 478-7017.

DESPERATE, REQUIRE BY OCtober 1. 3 to 4 bedroom house Fairfield, James Bay, Vic-General area. Excellent references. Phone after 4 p.m. 382-1304.

ONE COLLEGE GIRL AND ONE working girl need 2-bedroom house or duplex by Oct. 1. We have 2 trained cats. Our max. rental is $300. 477-2281 after 6.

PEARSON COLLEGE REQUIRES rental accommodation for a faculty member with five children 6-16 years of age. Phone 478-5591.

SMALL, ONE OR TWO-bedroom home. For working mother and boy 5. Sidney area. 382-2673.

WORKING COUPLE REQUIRE older home in or around city. References available. Call John after 5. 598-8662.

URGENT. NEEDED BY OCT. 1. House or cottage in Saanich area for working couple with pets. Phone 658-5722.

TEACHER, TWO CHILDREN, need small house or cottage in North Saanich 656-6147.

VICTORIA BROADCAST EXECUtive requires 2 or 3 bedroom house by Oct. 1. 384-9311, 9-5.

212 HOUSES WANTED TO RENT

URGENT! WORKING PERSON needs small cabin — 25 miles of Victoria — full utilities not necessary. $150 maximum. 386-9774.

YOUNG RESPONSIBLE FAMILY urgently requires 2-3 bedroom home in Victoria-Sidney area. Up vember 1st. 652-3866.

RESPONSIBLE COUPLE NEED furnished house in Brentwood for approximately 6 months. From November 1st. 652-3866.

COUPLE, TWO CHILDREN need 2-3 bedroom house urgently. Contact J. Beddington, Craigflower Motel.

OLDER HOME IN COUNTRY, unfurnished and secluded, will take immediately but must have by Dec. 1. 478-3686.

2 HOME LOVING RETIRED sisters will take best care of 2-bedroom home. Non-smokers. Best references. 382-0535.

215 HALLS, WAREHOUSES, STORES AND OFFICES TO RENT

Harbour Towers
LUXURY PENTHOUSE OFFICES
Available Now
—Corner suite
—1500 sq. ft. $750
—1400 sq. ft. $550
HARBOUR TOWERS, 385-2405

ESQUIMALT
"ADMIRALS COURT"
Commercial space at street level now leasing. Offices or retail with approx. 11,000 sq. ft. available. Air conditioned. Nearing completion at 1315 Esquimalt Rd. (Corner of Admirals and Esquimalt Roads.)
BRENT D. EWING
BAYSHORE REALTY LTD.
1006 FORT ST.
388-6424

STEEL CLAD BUILDINGS FOR SALE
Various sizes to suit. Overhead doors. Will supply and install. Excellent buys.
For information write Robco Steel Structures Ltd.
5525-208th St.
Langley, B.C.
Or Call
112-530-4847

READY FOR OCCUPANCY, HARTWIG COURT, Victoria's finest heritage building. Featuring a historic atmosphere, combined with modern amenities. (Elevator service and air conditioning included) and overlooking the Inner Harbour. This prestigious, downtown location offers parking convenience. A limited amount of office and retail space is available. Don't miss out. Give us a call for more detailed information. Remember — "On the Sea, or by the Sea. Hartwig Court's the place to be." Diversified Holdings Ltd., Leasing Department 398-9181 or after hours 388-4601.

OFFICE SPACE
AVAILABLE
EARLY DECEMBER
RENT or LEASE air conditioned on Hillside near Quadra. Contact:
RICK KINNIS 477-9394
OR
WESTMONT
REALTY LTD.
386-6796

Park Pacific
PROFESSIONAL OFFICE SPACE available in new five storey concrete, fully air conditioned and carpeted building on Quadra Street near McKenzie Avenue with abundant on site parking. Architect designed interior layout and decor provided.
Park Pacific Apartments Ltd.
388-5491

UP TO 18,000 SQ. FT. AIR CONDItioned office space with elevator service, carpeted, partitioned, recessed fluorescent lights, acoustic tile ceiling, in new office building to be completed for occupancy for Sept. 1. Parkade across from building or private parking half block from building. For information and appointments, call Leasing Department, Diversified Holdings Ltd., 388-9181 or after hours 388-4601.

EMPRESS HOTEL
Offices to Lease
Approx.: 200 sq. ft. $85 month
300 sq. ft. $125 month
360 sq. ft. $150 month
425 sq. ft. $175 month
One year lease with option to renew, rent includes heat, water and light.
Moody and Mason Realty, 386-7771

MEDICAL
OFFICE SPACE
Up to 1,236 sq. ft. ground floor. Cook Medical Bldg. Immediate Occupancy
P. G. JACKSON LTD.
535-1070 Douglas St.
388-9102

LEASE THIS
Government and Hillside — Prime location, retail offices, warehouse, ample parking. 500 to 6000 sq. ft. available at reasonable rates.
DALE VIEWEGER
598-5166 383-1047
NEWSTEAD REALTY LTD.

FOR LEASE IN REAR OF NEW building, up to 1900 square feet, office space, at $3.90 per square foot per year. Approximately 1 mile from city center, just off Douglas Street. Customer and staff parking, call 388-4741 or evenings, 477-6479.

WAREHOUSE AREAS AVAILable 242 Mary St. One — 3500 sq. ft. One 3700 sq. ft. One 500 sq. ft. We also have a separate concrete building of 1100 sq. fe. with single and 3 phase wiring suitable for manufacturing. 656-4945.

2000 SQUARE FEET, OFFICE, IN brand new modern office building. Air conditioning, carpets, on main floor. Plenty of parking. On McKenzie Avenue, near Shelbourne. Call 388-4741 or evenings, 477-6479.

RETAIL SPACE
North Quadra shopping centre, prime lease for sale. Main floor, 1100 sq. ft. uniquely decorated with carpeting. Basement 700 sq. ft. Phone anytime, 385-8991.

WANTED: APPROXIMATELY 10,000 square feet on one floor, required for commercial sports complex. on long-term lease, must be east of Quadra Street. Reply Victoria Press, Box 522.

NEW SHOPPING CENTER
now leasing, Colwood-Metchosin area. 388-5812

ESQUIMALT-ADMIRALS RD.
3,000 general commercial space. Professional offices, store, etc. All or part. High traffic flow and good exposure. 386-0832 for information.

SIDNEY
3000 sq. ft. new warehouse or manufacturing space available Oct. 1. Approx. $2 ft. Ellehammer Industrial Malls, 656-3911.

WANTED: TO PURCHASE OR rent store that can be converted to an office with living accommodation, must be west of Shelbourne. 479-3523.

FOR LEASE
1500 sq. ft. wholesale or retail or office space, Quadra and Hillside. Good parking. Available now. 384-5324.

RETAIL OR OFFICE
Beacon Plaza, Sidney. 950 sq. ft. in heated mall (can be subdivided). Phone evenings. 592-6282.

CONVENIENTLY LOCATED small office on Douglas, 5 minutes walk from town, on-site parking etc. $85. 652-1738.

215 HALLS, WAREHOUSES, STORES and OFFICES TO RENT

2000 SQUARE FEET, WELDING shop complete with overhead track crane, phone Dave 479-8131 or 479-5611, evenings 652-2291.

CITY CENTRE
In the heart of downtown shopping district. Store 1,000 sq. ft., also store 2,400 sq. ft. 477-5719 or 477-2106.

COLWOOD AREA, RETAIL space available, i the new Hatley Park shopping center. Opening December, 1975. For information, 388-5812.

SHELBOURNE PLAZA SHOPping Centre, 960 sq. ft. retail unit available. Excellent customer parking and good frontage. Inquiries, 383-4168.

1000 SQ. FT. OF RETAIL OR OFfice space available Oct. 15 across from Mavericks Market, 893 Esquimalt Rd. $300 per month. 385-2078, 478-9123.

APPROXIMATELY 1326 SQ. FT. office available in modern air-conditioned building opposite city parkade. Reasonable rent. Contact M.E.P.C. Phone 383-4168.

RETAIL STORES FOR RENT
Retail units available in the mall at 720 Yates St. For leasing information contact M.E.P.C. 383-4168.

233 MORTGAGE LOANS AND INSURANCE

We Specialize in
FINANCING
LAND
DEVELOPMENT
APT. SITES
ACREAGE OR
SHORT TERM
HOLDINGS
1st or 2nd
MORTGAGE LOANS
ANYWHERE
IN B.C.
CASH VALUATIONS ON EXISTING MORTGAGES OR AGREEMENTS GIVEN WITHOUT OBLIGATION.
COURTESY TO FELLOW BROKERS
PHONE COLLECT TO L. THOMAS AT
OR 478-1720
Douglas Hawkes Ltd.
990 Blanshard St.
(OFFICE) 384-7128 (RES.) 595-7165

RIM ROBERTS
INVESTMENTS
& MANAGEMENT LTD.
702-1175 DOUGLAS 388-6691
NEED MONEY?
TO BUY — BUILD —
REMODEL — REFINANCE
1st—2nd Equity Mortgages
Arranged or Purchased
—AGREEMENTS FOR SALE
PURCHASED OR SOLD
—BUILDER'S INTERIM
FINANCING ARRANGED
—We loan in ALL AREAS including Up-Island.
—For Quick Courteous Confidential 25-hour Service Call:
D. H. MacGILLIVRAY 388-6691

NEED MONEY?
First, Second or Third Mortgages available based on market value. Free evaluation on your home or land.
Call ELLWOOD NAULT,
388-4150 or
OLYMPIC REALTY LTD.,
385-5741

TRY TRUMP
Victoria's professional
Total Mortgage Service
598-3014

CONTINENTAL FACTORS
INCORPORATED
Now Serving British Columbia
Mortgages — Loans — Investments
RESIDENTIAL — COMMERCIAL
CONSTRUCTION — INDUSTRIAL
REFINANCING — FACTORING
Apply to Mortgage Division
367 Burnside Rd. E., Victoria, B.C.
Office 385-2321 Eves. 385-6178

1ST MORTGAGES FROM
12 per cent
2nd Mortgages from
15 per cent
Rae Investments
388-7891
Eves. 477-3886, Mr. Stuber

Funds available immediately for 1st and 2nd mortgages. Contact:
david burr ltd.
655 FORT ST. 384-9335

234 MORTGAGES FOR SALE

CASTLE
PROPERTIES
LTD.
Welcome inquiries from investors who may wish to do business in 1st or 2nd mortgages or interim financing. Please contact Ben Greig. 386-6164 or 598-3105.

18 PER CENT
Excellent 1st mortgage—
6-month term.
R. GEDDES, 477-9514 Days
477-6430 Eves.
PRINCIPAL PROPERTIES LTD.
4088 Shelbourne St.

LOOK
$10,200 2nd mortgage at 12% — 3-yr. term — excellent covenant. Make an offer. Call: GLENN NICHOLLS or GERRY FINNIGAN, 598-7689 or 479 -1040-388-6231, Island Pacific Realty.

$500,000.00
Available immediately for interim financing of construction or development. Also conventional second mtges. 20 year amortization, 15 per cent.
R. M. GEDDES
PRINCIPAL PROPERTIES LTD.
4088 Shelbourne St.
477-9514 days 477-6430 eves.

MORTGAGE FUNDS AVAILABLE FOR FIRST MORTGAGES AT 12%, SECOND MORTGAGES AT 15% AND INTERIM FINANCING. FOR DETAILS CONTACT MR. McKENZIE 386-7521, BOORMAN INVESTMENT CO., LTD. 1111 GOVERNMENT ST.

NO DELAY
1st, 2nd, 3rd mortgage money available. Answer in 24 hrs. Ben Greig, etc.
CASTLE PROPERTIES LTD.

CASTLE PROPERTIES LTD.
2nd mortgages available 15 %p.a Interim financing 1?%. Irene Dalziel, 386-6164 or 477-6380.

235 WANTED TO BORROW

$40,000 1st MORTGAGE REQUIRED
at 12% interest repayable $450 per month secured on two houses. Freddy Starke 386-6164, Castle Properties or 479-3866.

240 BUSINESS OPPORTUNITIES

RUSTIC STORE, FOR RENT. Heavy duty wiring, suitable for health food, bakery or groceries. Frayne centre, Mill Bay, 388-9527, 382-8444.

COLWOOD AREA, RETAIL space available, in the new Hatley Park shopping center. Opening December, 1975. For information, 388-5812.

BUSINESS OPPORTUNITIES

MELTON
REAL ESTATE (B.C.) LTD.
912 Douglas Street
1610 Island H'way

SOOKE AREA
3.41 ACRES COMMERCIAL
GROCERY STORE, gas pumps, with four bedrm. living acc. Also on property small one-bedrm. cabin which could be rented. Lots of potential on this site in a growing area. Full price inc. all equipment. $89,000.
RONA HIGGS 642-3835 478-9581

GROCERY STORE
With new 4 bedroom living quarters above. Enterprising family business in a developing area, showing increased monthly volumes—room for expansion, easy access and parking.
CONTACT: BRUNO SEGUIN
Res. 339-4257
NANAIMO REALTY (COURTENAY) LTD.
334-3124

FABRICATING SHOP IN THE Duncan area requires an experienced man in the fabricating field to take over as general foreman. Applicant must be extremely versatile in blueprint reading. Experience in handling employees and customers would be a major asset. Please list all qualifications and past experience. All replies will be kept confidential. Victoria Press, Box 478.

RESTAURANT, BUILDING AND living quarters, over one acre of land with ample parking. Grossing well over $100,000 a year and growing with an excellent reputation. Possibilities of neighbourhood pub. Asking only $225,000 for land, building, equipment and stock. For further information write Victoria Press Box 476.

FAMILY STORE
With 3 bedrm. apartment. Space for expansion on this clean and bright grocery store. Good neighborhood, close in. Lge. garage and storage. call:
MRS. McKEAGE, 479-5868
—388-6231
Island Pacific Rlty.

CAFE FOR LEASE OR SALE ON main street of Lake Cowichan, on waterfront and close to schools. This also has a 3-bedroom trailer, 60x12, on the property. Would like immediate possession if possible. If anyone interested please phone 749-3853.

FOR SALE OR TRADE BY owner, 10-unit motel, 24 pad mobile home park and 6-bedroom house. Full price $185,000. Will consider house or acreage as part payment of $65,000 to handle. Write Box 1102, Duncan B.C.

RETAIL SPACE
North Quadra shopping centre, prime lease for sale. Main floor, 1100 sq. ft. uniquely decorated with carpeting. Basement 700 sq. ft. Phone anytime, 385-8991.

251 BUSINESS OPPORTUNITIES WANTED

Wanted To Lease
Lower end Douglas vicinity. Approx. 1,000 sq. ft. of commercial property on street frontage. Client is anxious to get started. W. SUE WARKE, 479-7725 or 477-0141 or CONNIE WEYLER, 592-1961 or 477-0141.

Canada Permanent Trust Company

PLUMBING
Excellent opportunity for a full retail plumbing outlet with well established bath boutique sales. Finest display facilities and well-known location. Leased premises. Terms. Victoria MDI Plumbing and Heating Planning Centre. Contact J. Neave, 1128 West Georgia, Vancouver, B.C. 685-6457.

INVESTOR SEEKS TRAVEL agency business. Will consider working partnership in existing business. Reply Victoria Press, Box 512.

244 REVENUE PROPERTY

APARTMENT BLOCK
OAK BAY
1319 NEWPORT
PRIDE OF OWNERSHIP
19 one-bedroom suites, balconies, elevator, low interest mortgage can be assumed. Full Price: $337,000. Call:
385-7721 HAROLD WARE 598-4358

APARTMENT BLOCK
32 SUITES
Mixed bachelor, one bedroom and two bedroom. Only 4 yrs. old. Elevator, balconies, wall-to-wall carpeting. Price $565,000.

Also: 61 Suites	$1,135,000
36 Suites	$ 595,000
44 Suites	$ 730,000
38 Suites	$ 630,000

All Modern Apartment Blocks.
385-7721 HAROLD WARE 598-4358
GARDNER REALTY LTD.

MODERN APARTMENTS
Ideally located, close to all amenities on a quiet cul-de-sac in Esquimalt.
First time offered for sale.
8 SUITES — All beautiful, spacious, 2-bedroom suites with balconies with attractive setting among the oaks. Approx. 4 years old. PRICE $160,000.
All fixtures and equipment in first
35 SUITES — 11 large, 2 bedroom (4 with proper f.p.'s), 21 — 1-bedroom and 3 bachelor suites. Also in fine condition and only 4 years old. After increase due February '76 will generate rev. over $76,000. Priced to sell at below replacement cost at $16,000 per ste., mtge. approx. $270,000 at 9¼ pct.
ASKING PRICE $560,000
Exclusive with
S. W. ANDERSON LTD.
384-4833 Res. 385-0279

PRIME LOCATION
Over 2,200 sq. ft. brick and concrete building on 6,000 sq. ft. lot. Located in prime area, just off Douglas Street, zoning M-1. Lots of parking, owners have purchased. Listed at only $79,900.000. Call Wilf and Terry. MLS 13907.
Wilf Cotton and Terry Eden
386-3494 (24 hrs.)
Mobile Operator
JL3-8782
WESTERN HOMES LTD.

IF YOU ARE THE DISCERNING purchaser who appreciates fine architectural styling and beautiful surroundings, you will call me for information on a selection of different properties, e.g. 5 self-contained suites, Beacon Hill Park area. 13,000 sq. ft. lot. $150,000. Excellent potential. Or 10 L.H.K. units. Very clean, Government House location for $130,000. For more details on these and other properties call: TONY BROGAN 388-6275 pager 2471 Canada Trust 595-5171.

EXCELLENT HOLDING
Close to Dallas and Beacon Hill Park. Large Apartment zoned lot with up and down duplex.
386-7521 Mrs. O. Zachary 592-2265
BOORMAN INVESTMENT CO., LTD.
1111 Government St.

BY OWNER, 3 FURNISHED suites, monthly revenue $315 plus owner's suite, full basement with drive-in garage, sundeck off owner's suite, central location $58,000, no realtors please. Phone between 7-9 p.m. 592-4283.

6 SUITE APARTMENT
FOUR 1-BEDROOM, 2 2-BEDroom. 3 have water views. Gross revenue approx. $12,600 per year. Completed 1973, asking $129,000. Reply Victoria Press, Box 526.

241 REVENUE PROPERTY

TRIPLEX—$59,900
3017 QUADRA
POSSIBLE 6-SUITE SITE
Lovely large lot. City may rezone to 6-8 ste. site under R3L zoning. If zoned, land will be worth $55,000-$60,000. Gross income as at Oct. 1 '75 — $485 PM. Good rental area, separate meters, and all suites self-contained. This is a good buy for a 1 bedroom and 2 bedroom triplex. This can be financed if you have about $10,000 down and qualify, or a family can use the whole main floor and have about $175 coming on upper suite. MLS. Call F. WILLS at 384-0581 anytime.

937 VIEW
60.5'x 120'
Older concrete building with 18,000 sq. ft. leasable area on 3 floors. 6000 lb. freight elevator (drive-on). Ideal for warehousing. About 13,000 sq. ft. still leasable on top 2 floors. New 800 amp electrical service, rebuilt oil-hot-water heat system. Leasing can produce $34,000 annually. Building will net $25,000 before financing. Asking $189,000 with as low as $30,000 down. Vendors will carry whole balance. Will trade. MLS. F. WILLS at 384-0581. Wills and Wonnenberg Realty Ltd.

B.C. LAND AND INSURANCE AGENCY LTD.
707 Goldstream Ave. 478-5588

DUPLEX NEW THIS YEAR
No rent restrictions on this up and down duplex located in Esquimalt. Three bedrooms, master with ensuite, eating area in kitchen plus large dining room. The entertainment size living room has a beautiful fireplace and view of the Straits. Down is the same suite less one bedroom. Vendor has been transferred. Asking $82,900 and no rents have been established.

SIDE-BY-SIDE DUPLEX
Two Bedrooms full basement each side, located in Langford, completely renmovated from new foundation to new roof including everything in between. An ideal starter for two families to purchase together. Asking $62,500 and vendor may carry a small 2nd mortgage. For further information please call Don Oakes 478-4334 or B.C. Land 478-5588. M.L.S.

DUPLEX PLUS SUITE
Invest your capital in appreciating A-1 investment (Grossing $6.30). These three self contained units in a high demand rental area, are tastefully decorated. Other features include, off street parking, carport, spacious backyard, automatic controlled heating. This is a recent conversion by professional craftsman and must be viewed to be appreciated. Asking $67,000. By owners. For further information, 383-3395.

DUPLEX CHOICE
Drive by 837 West Bay Terrace or 44 San Jose, do not disturb residents. Priced with reasonable terms and good financing at 63,900 and $47,900. MLS. For appointment call MICHAEL WESTON or TED KAY anytime 386-7521.
BOORMAN INVESTMENT CO., LTD.
1111 Government St.

APARTMENT BLOCK, JUBILEE area. 11 tenants, $18,500 yearly income plus increase on January 1st. Full price $129,000. $50,000 down, balance 12½%. Call owner, 592-3957.

245 REVENUE PROPERTIES WANTED

DUPLEXPERT
In 18 months, we have sold 24 duplexes and revenue properties priced from $35,000 to $150,000. We know the market and have a long list of cash buyers. So list with us and sell. For experienced evaluation call
GLENN NICHOLLS
GERRY FINNIGAN
388-6231 or
598-7689 or 479-1040
Island Pacific Realty

WANTED TO BORROW NOW
$70,000 as a 2nd mortgage on choice commercial property. Excellent covenant. Call:
GLENN NICHOLLS, 388-6231 or 598-7689
GERRY FINNIGAN, 388-6231 or 479-1040
Island Pacific Realty

DUPLEX WANTED
2- OR 3-BEDROOM
My clients require either a SxS Duplex, or re-modelled Up and Down older home. Will consider house with in-law suite. One half must be able to accommodate a full dining room suite. If you can assist, please call ALBAN BOWES, 479-5693 or OLYMPIC REALTY LTD., 385-5741.

DUPLEX WANTED
2 young couples who would love to own a duplex. Area not important, but trees and garden area a must. If you've been thinking of selling, please give me a call. All replies treated in strictest confidence.
LOLA CLARK
386-2911 479-3010
Homefinders, Wall and Redekop

DUNCAN
2,400 sq. ft. 3-year-old cement block warehouse or garage on large lot with room to expand. Nice office space and two toilets. Automatic oil heat. New listing at $97,000 with good terms. IRENE DALZIEL, 386-6164.
CASTLE PROPERTIES LTD.

Investor wants up and down duplex in handy area for rental. If it needs work, that's fine. Will pay up to $60,000 cash. Call Chris Greig, 386-6164 or 479-7995.
CASTLE PROPERTIES LTD.

ASKE HOLDINGS LTD.
Commercial and Industrial properties required.
477-9547 Res. 656-1162

247 COMMERCIAL OR INDUSTRIAL PROPERTIES

Since 1904
Ker and Stephenson LIMITED
385-3411

EXCELLENT COMMERCIAL BUILDING SITE
Approximately 10,000 square feet in Esquimalt, COMMERCIALLY ZONED corner lot, WITH A GOOD BUILDING located on it. Fully serviced. Can be used for many purposes.
FOR FURTHER INFORMATION PHONE J. T. MILLS
Res. 388-6752 Bus. 385-3411

INDUSTRIAL ZONING
7,200 sq. ft. lot on high traffic street in Victoria, has 2,500 sq. ft. block bldg with 3 bay service area and office. Ideally suited to automotive, marine or equipment service centre. Let's talk about it. Call:
KEN MANN
BUS 598-5144
T. L. MANN and ASSOCIATES LTD.

FORT ST.
50.5'x112' at 938 Fort St. Currently used as parking rental. Grossing $440 PM. Ideal small building site. Will accept trades. Asking $120,000. MLS. Call F. WILLS at 384-0581. Wills and Wonnenberg Realty Ltd.

247 COMMERCIAL OR INDUSTRIAL PROPERTIES

PRIME LOCATION
Over 2,200 sq. ft. brick and concrete building on 6,000 sq. ft. lot. Located in prime area, just off Douglas Street, zoning M-1. Lots of parking, owners have purchased. Listed at only $79,900.00. Call Wilf and Terry. MLS 13907.
Wilf Cotton and Terry Eden
386-3494 (24 hrs.)
Mobile Operator
JL3-8782
WESTERN HOMES LTD.

REQUIRED IMMEDIATELY
Commercially zoned property in any high traffic area
CASH BUYER
Please call:
BOB KOHLRUSS
off. 388-6231 or res. 598-7689,
Island Pacific Rlty.

EXCELLENT COMMERCIAL BUILDING SITE
Approximately 10,000 SQUARE FEET in Esquimalt, COMMERCIALLY ZONED corner lot, WITH A GOOD BUILDING located on it, Fully serviced. Can be used for many purposes.
FOR FURTHER INFORMATION PHONE J. T. MILLS
Res 388-6752 Bus 385-3411

SPACE FOR MANUFACTURING
Situated ideally between large labour field and close shopping facilities. Over five hundred feet of road frontage with excellent ingress and egress. Approximately 6800 square feet of area. $200,000. Call Johnston and Co. Ltd. 385-2471.

250 HOUSES FOR SALE

P.R.B.
P. R. BROWN AND SONS LTD.

OPEN HOUSE
FRI. 19th — 4 to 8 p.m.
4130 CEDAR HILL RD.
(K-MART AREA). 3-BR., 1½ bath ranch style home on one acre of land. Large rooms including ensuite off master B.R. (12½x17½). Dining room, small den, hot water heat, double garage plus a carport. FULL ACRE OF LAND, close to shopping and all school levels. On sewer, Owner anxious. Offers invited on asking price of $89,500. Drive by then call for viewing.
385-3435 ROY ANDERSON 477-5057
P.R.B.

OPEN HOUSE
Sat. 20th — 1:30-4:30
3163 Heatherbell
NEAR BEACH. Out Metchosin Rd., Left on Lagoon Rd., Left on Heatherbell. Like new (2 yrs.) immaculate home on quiet street. 3 B.R., en-suite off master, roughed-in for 3rd bath in basement. Large 30' rec. room. Stove and fridge included. 2 sliding glass doors to large sundeck. Asking $57,900. MLS 13761.
385-3435 ROY ANDERSON 477-5057
P. R. BROWN AND SONS LTD.

$52,500
New 2 bedroom home in downtown Sidney, has good size kitchen with eating area, dining room, living room with fireplace. Wall to wall throughout. Large sundeck and shake roof. Lower level can easily and economically be developed into rumpus room with fireplace and 2 more rooms to satisfy your family needs. Trees have been saved for added privacy and charm.

$44,900
Older 2 bedroom no step home in downtown Sidney with 2 fireplaces, one heatilator in living room and an acorn in the new large family room. Ideal retirement or starter.
SPARLING REAL ESTATE
656-5511 Betty DuTemple 652-3219

Island Homes Ltd.
2504 DOUGLAS
386-7545

OAK BAY BORDER
$49,500
A first-class 3-bedroom, 1½ bath home. Just 1½ blocks from Foul Bay Safeway and only 4 blocks to Oak Bay Village. This no-step attractive home has large L.R., 3 bright bedrooms. Family sized kitchen with very spacious family room dinette combination. Garage with long driveway for parking. Veg. garden, secluded patio, fairly quick possession. Phone BIG CHUCK LOVEDAY 477-6994 ANYTIME.

4 BEDR. $42,500
Older home in Exq. Big living room, big kitcren. Ideal for the large family. Newly renovated. Good size lot. Call now for appointment. OLE KNUDSEN 598-2461 or 388-6231.

UPLANDS GOLF COURSE
Spacious home on large lot with good landscaping. Rock garden. 3 bedrm., master with en-suite. W-W and F.P. Nice big kitchen. Spacious dining room. downstairs is a nice huge rumpus room plus room for further developments. Call now for appointment to view. Ole Knudsen 598-2461 or 388-6231. Priced at $76,500.

MAKE AN OFFER
Hillside and Graham. Apartment zoned 2-bdrm. on full bsmt. Price to sell at $49,900. Call now for details Ole Knudsen 598-2461 or 388-6231.

JACK MEARS OAK BAY REALTY LTD.
"The Professional People"
Coast to Coast Real Estate Service
2194 OAK BAY 598-3321
3618 SHELBOURNE 598-3344

GARDENERS DELIGHT!
All the vegetables you can eat fruit for canning, flowers to enjoy. A well maintained 3-bedroom, basement home with double plumbing awaits you in Fairfield. Walk to sea and park, shop at corner! Only $55,000 — details: ALAN OR IRIS VERNON at 592-0968 or 598-3344.

FINLAYSON AREA
Two bedroom home on a quiet street. Beautiful hardwood floors and fireplace in living room. This home has a full basement with drive in garage. Immediate possession. MLS. Call: KRIS GUDJONSSON at 595-3022 or 598-3344.

ATTRACTIVE HOME UNDER $50,000
This very nice pproperty is located in Esquimalt. Living room with fireplace dining room, 2 bedrooms up and 2 more if needed. Full high basement, only 22 years old. Asking $49,750. MLS 12863 for further information and-or an appointment to view, please phone: EDNA MACKENZIE anytime. 598-3344 or 595-4596.

250 HOUSES FOR SALE

the Permanent
1125 DOUGLAS ST. and 3647 SHELBOURNE ST.

S. & W.
Sandy and Walt's For All
English Tudor High Quadra
Not your average 55-year-old! Rather a charming 3-bedroom, family home with character offering over 3100 sq. ft. of living space on three levels plus a large workshop. The master bedroom is 12x20 with FP, dressing room with hand basin and conservatory. The ½-acre yard is a combination of lawn, trees, rock, shrubs, fishponds and picnic tables. Realistically priced at $88,900. MLS 13383.

Value Plus Hillcrest
This quality-built sunshine house has 1394 sq. ft., 3 bedrooms, full basement, floor-to-ceiling brick FP with built-in woodbox and copper planter, three-pce. ensuite and double closets in master bedroom, shake roof plus fully roughed-in basement, waiting for your personalized finishing touch. The setting is a 74x102 lot which will be landscaped. Priced at $72,500.

Building Lots Only 4 Left
New subdivision in Gordon Head with underground servicing. Ready to build. Terms can be arranged in asking prices of $26,500 to $29,500.

Pool and Park Central Saanich
A beautiful ranch style home of 1743 sq. ft. situated on .47 of an acre which is fully landscaped around. The 20x40 concrete pool with built-in BBQ and patio. The 2-bedroom home has large rooms throughout including the 15x20 family room with floor-to-ceiling FP of Mexican white rock. Many more fine features that must be seen. Offers are invited on the asking price of $93,500. MLS 13446.

925 Inskip
The owners have purchased a new home so are offering their large 2-bedroom full basement bungalow to you at an excellent price. The floor plan is unique with the 15x21 LR overlooking the beautifully landscaped backyard. Both bedrooms area 12x13 with large closets and built-ins. The kitchen area is 13x16. Finished rec. rom. with FP, 2-pce bathroom(shower) and laundry room down. Offered at $54,900. MLS 13611.

University South
Room to breathe insde and out. Inside this 3-bedroom, full basement home consists of 1353 sq. ft. on the main plus a finished 14x25 rec. room down. Outside the fully landscaped 75x155 lot offers privacy and beauty among the trees and shrubs. A quality 18-year-old home in Oak Bay for only $76,900.

Excellent Value Rockland-Cook
The owners are moving up-Island in a few weeks so we've priced this house to sell now. Situated on a 70x120 lot this Tudorish style-home offers 4 bedrooms (or three and a den), large LR with FP, inlaid oak floors and french doors leading to the 11x14 separate DR with built-in china cabinets. Fully modernized kitchen, 3 bathrooms, and a large L-shaped games room, rec. room are some of the features. Over 2200 sq. ft. on three levels by offering it at only $67,500.

Charming Home
Fairfield area. 3 bedrooms, 3 bathrooms and den, LR with FP, separate DR, finished rec. room, drive-in garage and much more. Please call J. H. WHALEN 477-0141.

Where?
Can you find a home with all these features:
—Large view lot backing onto park.
—4 bedrooms, LR with FP, DR with built-in cupboards, large rec. room with wet bar, 2 paved driveways for extra parking, very large sundeck, close to all amenities. Priced at only $64,900. Call GERRY MARTIN 477-9814 or 477-0141.

Open House
—N. Saanich
Tues. 6:30-8:30 p.m.
2034 Salem Terrace
(off Neptune Road)
This lovely 3-4 bedroom Tudor home is exceptionally well-planned, tastefully decorated and thoroughly immaculate. The lot is .625 with expansive easy-to-care for landscaping. This house must be viewed throughout to be appreciated. $106,000. MLS.
PAUL HYATT 656-3150

Just Listed
$43,900
Lovely 3-bedroom no-step home close to water with access to shoreline. Wall-to-wall carpeting, fireplace in living room, drive-in garage and many extras — 6 years old. MLS. For viewing call DON JONES 642-4136, PAUL HYATT 656-3150.

Just Listed
Country Delight
$117,000
3.7 beautiful fenced areas in Prospect Lake and Old West Saanich Road area. Lovely 4-bedroom home, 3 baths, good garden. 15 minutes from downtown. A truly great property in a most desirable area. MLS. Call PAUL HYATT 656-3150.

Canada Permanent Trust Company

NEWSTEAD REALTY
1637 FORT ST. 598-5166

NEW—$46,000
Shawnigan — new 3-bedroom 1-level, on nicely treed lot. Features fireplace, wall to wall, and built-in vacuflo.
DALE VIEWEGER
598-5166 383-1047

SUPERIOR SPLIT LEVEL
Delightful 1-year-old home situated in a small quiet sub-division in Brentwood Bay. The large beautifully landscaped, fully fenced lot backs onto trees and farmland. To see is is to love it. At $66,500 an excellent buy. To view call now. MLS.
598-5166 RAY SUTTON 656-3726
598-5166 HARRY GRAY 652-1661

SECURITY FOR YOUR EQUITY
Trade your house in on this 18-month-old up-down duplex. Each level has 3 bedrooms, laundry room and well appointed kitchen. Situated on a large treed lot. This is an excellent live in one, rent the other. Buy now and watch your equity grow. Full price $69,500. MLS.
598-5166 RAY SUTTON 656-3726
T. L. MANN and ASSOCIATES LTD.
1820 Oak Bay Ave. 598-5144

250 HOUSES FOR SALE

JACK MEARS OAK BAY REALTY LTD.
"The Professional People"
Coast to Coast Real Estate Service
2194 OAK BAY 598-3321
3618 SHELBOURNE 598-3344

FAIRFIELD
Sparkling newly decorated home within a block or two of seafront, shops and buses. Has an interesting arrangement of rooms about a centre hall. Includes a gracious living room with fireplace between book shelves. bright kitchen with panelled dining area, two bedrooms and 4-pce. bath. Full high basement has been developed with third bedroom and lounge, plus drive-in garage. All on heat well groomed lot. To view call BILL RICHARDS at 598-3321 or 595-6219.

OAK BAY . . .
BORDER — 1957 Granite Brand new condition and vacant. 2 bedrooms, and a 7-ft. high ceiling in the basement for developing. Easy care lot on a quiet street. $53,900. BRIAN RIPLEY, RALPH NEWTON-WHITE, 598-3321.

OAK BAY
Substantial bungalow in the Willows Beach area with full dining room and oil hot water heat. Very attractive, well built and with monp extras. Asking $59,900. Also a two bedroom full basment bungalow close to Oak Bay Avenue. In mint condition. quiet pleasant surroundings close to all conveniences. Asking $53,900. For full information on either of these fine homes please contact RALPH NEWTON-WHITE 598-3321.

$59,900
Country Quiet! In an interesting 3-year-old home. Langford area cul de sac. Last house on the street with bonus land beyond for play or dog walking. 3 bedrooms, full basement, cathedral entrance, sundeck, etc. Best of all, quick possession. MLS. Viewing appointment through FRED MORGAN or LYNETTE DELAHUNT 598-3321.

BURNSIDE AREA
$22,700
A two-bedroom home located close to shopping area. On a small lot and suitable for working couple or single person. Where can you find a home for this price. so call HAROLD WHILEY or BILL MOHR at 598-3321, 592-2798, 598-6716.

$40.900
Located on high ground and close to all services. Home has been completely renovated and quick possession. This is a one-bedroom home and a real cutie. Good size lot with separate garage. Come see and present your offer. For information call HAROLD WHILEY 592-2798 or BILL MOHR 598-6716, Office: 598-3321.

ROCKLAND AREA
Do you want gracious living in an excellent area. Here is a three-bedroom — A deluxe master bedroom with a full 4-piece bath and large dressing room — another bedroom and the second full bath—A large living room with fireplace plus dining area — and an excellent kitchen. Downstairs has a large family room with fireplace plus one bedroom — bath — laundry room, storeroom and hobby room. All this plus a fenced-in garden situated on a large lot on a tree lined street — what more can you ask — Bring in your offers on full asking price of $88,700. Vendor anxious. For information call BILL MOHR 598-6716 or HAROLD WHILEY 592-2798. Office: 598-3321.

NEAR OAK BAY
Here is a two bedroom home that has been completely renovated. New plumbing and wiring, large sunken living room — dining room, New kitcren and utility room. This home has just been redecorated and is an excellent buy on today's market. All this plus a large lot. Bring in oll offers. Owner anxious. For information please contact BILL MOHR 598-6716 or HAROLD WHILEY 592-2798, OFFICE: 598-3321.

DANE DEVELOPMENTS LTD.

OPEN HOUSE
1052 CRAIGDARROCH
(OFF FORT ST.)
TUES. THRU SUNDAY
1:30-4:30 P.M.
One owner . . . Built 1964. Over 2500 sq. ft. of carefully planned living area. Tastefully decorated, executive home situated in a prime area of the city. Lower level designed for easy conversion to a self-contained in-law suite. Main home provides 4 bedrooms, 1½ baths, bright open kitchen and much more! This home must be seen to appreciate the value at $104,000. Large existing mortgage at well below today's rate.

SOLID OLDER HOME
GORDON HEAD
$49,900
Give us an offer on this home offering lots of potential. This home is vacant and ready to move into.
—3 rooms in full basement
—large living room
—fireplace
—w-w carpeting
—separate dining room
—easy care lot

TOWN & COUNTRY
NEW HOME
$54,900
Buy now direct from builder and save! If purchased now, you can have your pick of colors for carpets, lino etc.
—2 bedrooms
—large living room
—plush pile carpeting
—2 bedrooms up
—sundeck
—full basement
—large lot
CALL
GORDON N. BERGSTROM
(477-2963)
Or:
CONNIE CHANDLER
(595-3905)
Office: 592-2449

SOUTH OAK BAY
IMMEDIATE POSSESSION
907 St. PATRICK ST.
Four-bedroom 1½ storey home with full high basement. spacious living room with fireplace, separate panelled dining room, also with fireplace. Large modern kitchen with eating area. Three bedrooms on main floor with large fourth bedroom up. Large rumpus room, laundry area, workshop in high dry basement. Separate garage. Close to schools, parks, beach and bus. Traditional home with modern features. Offers on $65,000. 598-5081.

250 HOUSES FOR SALE

Realtor
Canada Trust
No. 9-1537 Hillside Ave. 595-5171

LUXURY HOME IN A PARKLIKE SETTING
This home is architect designed and custom built only 6 months ago with all the extras. It features 3500 sq. ft. on two levels with 3 bedrooms, 2½ baths, 3 sundecks skylights, recessed lighting, plush carpeting, large rooms, lighting under cupboards, and behind valances, double pane thermo glass windows, 2 floor-to-ceiling fireplaces and much more. You must see inside! You will be delighted with the large family area that includes an 18x22 rec room. 14½x18½ family room, 4th bedroom. All this nestled amongst fir and arbutus trees ON OVER 2 ACRES. You couldn't replace this home at the asking price of
$119,000
595-5171 BRIAN MARTIN

LUXURY LIVING at a MODEST PRICE
This is an exciting different style of living — STRATA TITLE DUPLEX — just like a house! Separate driveways, a cedar partition and 10 feet between each unit offers all the privacy and convenience of a new home. The interior is spacious and has 1950 square feet of living area on 2 levels. The interior features a 24x19 sunken living room with a fireplace and glass doors opening onto a patio. The dining room is a good size and the kitchen has a dishwasher and enclosed laundry facilities. Enter into an impressive two-level 30-ft. high entrance and go up the stairs to three bedrooms all with their own glass doors and sundecks. Add all this together with 2½ baths, a large hobbyroom, 2-carport garage and a fully landscaped lot and you've got the best new house deal in town. Buy now and choose your own carpets.
$62,500
595-5171 BRIAN MARTIN

ONE ACRE
N. SAANICH
FOR CUSTOM-BUILT
Contractor has 1 acre and will custom build for $65-70,000. Think of it, the home of your choice on 1 acre in the country and at a very reasonable price. Call now to
DOUG POSKITT
595-5171 656-4236

REDUCED—
To only $52,900. 4 bedrooms plus in-law suite. Backs onto park. Needs some fixing up. Call for appointment to view. MLS.

GLANFORD—
4135 HAWKES
3 bedrooms in immaculate condition. 4th bdrm. finished with rec room and bathroom in basement. Landscaped lot with trees, $55,000. New MLS.

LOCATION—
598 JUDAH
is important. From this 2 bedroom home, you can watch the kids go to school. Upstairs has dining, living and 2 bedrooms. Basement has drive-in garage, finished rec room, workshop and storage. Vendors have bought so make an offer on the asking price of $52,900.

HALF A DUPLEX
ONLY 4 YRS. OLD—
1200 sq. ft. with 3 bedrooms. 1½ baths on two storeys. Close to everything in Langford and only $38,900.

13,000 SQ. FT.—
of high view lot will be home for a custom built house to be erected now. We have the plans and we can show you the lot. Call now

TWO 4-PLEXES
on 66x240 ft. lot. Appraised at $200,000 one yr ago, now listed at $150,000 due to low rental. In a prime Parksville location. Call for more details.
TERRY SMOLLETT 656-5882
LES BOHER 598-1665
595-5171

OPEN HOUSE
1334 St. Patrick's
Fri. & Sat.
2-4:30 p.m.
Located close to the village on one of Oak Bays most desirable streets. This newer (13 yrs.) 3 bedroom home offers comfort and seclusion, a modern kitchen with breakfast area, dining room, raised slate hearth corner fireplace, sundeck, back patio, carport, family room and a very pretty secluded back yard with Oak trees, shrubs, rock garden and lawn. Offered for sale at $72,500. ML 13760.
595-5171 TONY BROGAN 388-6275
Pager 2471

EXCELLENT FINANCING
Don't miss this one. It is ideal for children attending Lakehill or St. Margarets school. This fine 3 bedroom full basement home boasts a lovely view of Swan Lake and mountains. Turn up Lakeview off Saanich Road, to 4009 Travis Pl. Priced to sell at $62,900.
TOM MCCLUSKEY
595-5171 386-7320

OLYMPIC REALTY LTD.
385-5741

GORDON HEAD
3-BEDROOM SPLIT
Rather than rave and exclaim about this house, I'll merely state that its one of the best buys on the market today. Newly decorated and carpeted, this 12 year old has 1650 square feet. View with me and make an offer on $63,500. M.L. Call AL TASSIE, 384-9069 or office 385-5741 anytime.

COUNTRY SECLUSION
3-bedroom home; large family kitchen; living room with fireplace; part basement. This home is situated on 2½ acres, presently being used to pasture rorses. Would make ideal Mini' Farm. Home is in need of some redecorating and landscaping, so is priced at only $59,900. Please call SHIRLEY MCLEOD, 385-5741 or res. 384-1279.

MINI FARM
One year old home, quality workmanship throughout. 1540 sq. ft. of living accommodation on main level plus 1100 sq. ft. finished in the basement. Large living room, dining room with sundeck off, family size kitchen, 3 bedrooms, master ensuite. Basement level consists of 48x14 ft. recreation room with fireplace, large laundry room, bedroom, 2-pce. bath and workshop area. Would make ideal in-law accommodation. Separate double garage wired and plumbed. All this plus 2½ acres with a 12x46 ft. barn with loft. Full price only $87,500. Call COLIN CRAVEN, 385-5741 or res. 386-8666.

OLDER HOME, GOOD CONDItion, close to Mayfair shopping centre. Call B. LeDuc. 386-8401 or 477-4778, R. Douglas Agencies Ltd.

250 HOUSES FOR SALE

Bayshore realty ltd.
1006 Fort 388-6424

⅓ ACRE
CENTRAL SAANICH
$59,900
Seven-year-old cathedral style, located high on the ridge in the Tanner Road area. Main floor is 1,260 sq. ft. three bedrooms (large master), big closets, hardwood floors except living room, dining room, hall and entrance that are also carpeted. Sliding glass doors lead to large covered sundeck. Downstairs is a fourth bedroom, another bathroom and partially finished recreation room. Double driveway, cherry trees. The impression that the home is located on a much larger piece of land, a 9¼% first mortgage, range, refrigerator and drapes included and almost immediate possession possible. M.L. 13619.
BRENT D. EWING
388-6424 (Res.) 658-5661

EASY LIVING!
$47,500
No-Step Bungalow
Glanford Area — quiet no through street. Attractively decorated and finished in every detail. This bright 2-bedroom home is a pleasure to see. Situated on a larger fenced lot complete with vegetable garden. Other features include roomy bedrooms bright living room with F.P., dining room, plus large eat-in kitchen, laundry room. Carport. Won't last. No basement. ML 13900.
JOHN M. HUNTER
388-6424 (Res.) 592-6073

RICHMOND-SHELBOURNE
$42,900
This little 2-bedroom no-basement home on a large lot is a great retirement or starter situation. You will also find living room with fireplace, separate dining room and 4-pce. bath. Separate garage. 52x167 lot. This home must be sold. Early possession. ML 13525. For appointment to view call:
DAVID BILLINGHAM 388-6424

BEACH DRIVE
$89,900
This inmaculately maintained home in one of Victoria's finest locations has over 2,000 sq. ft. of living area for the growing family. The large living room and dining room are ideal for entertaining, while the family sized kitchen has a huge eating area with sundeck off. The main floor also features master bedroom, den and 4-pce. bath. Upstairs you will find two good sized bedrooms and another bathroom. The full basement has another bedroom or rumpus room large workshop and room for two cars. Complimentary features are a new roof, fully landscaped and secluded back garden with mature trees and low taxes. Only a stone's throw from the beach and park. This lovely home is priced to sell. So call today for an appointment to view. New MLS.
DAVID BILLINGHAM 388-6424

JAMES BAY
BARGAIN
This very well kept four or five bedroom house on a lovely lot could easily be made into a duplex with a minimum of work. The vendors are moving to Ontario and must sell, so will carry a first mortgage at below current rates with $15,000 down payment. The price is a low $52,900, so call now on this exciting opportunity. ML 13658.
388-6424 DAVID BILLINGHAM

WALL & REDEKOP HOMEFINDERS REALTY LTD
3480 DOUGLAS 386-2911

COLWOOD
Ideal for the active family. Attractive oak parquet floors in LR and DR. 3 bdrms. on main with 4th bedroom and family room in basement. Loads of parking for that camper, boat or extra car. Well landscaped garden with numerous beautiful trees. Be the first to view this new listing, at asking price of $55,900. MLS.
LOLA CLARK
386-2911 479-3010

DO YOU WANT TO EARN $1,000 OR MORE A MONTH????
Then you should let me tell you about this variety store with lots of extras. The asking price is $10,500, so call me today (or tonight).
ELENOR STURMEY 479-4573
or 386-2911 for 24 hour service.

SIDNEY $52,900
New on the market! Only 1-year-young, this 3 bedroom family home has quality w-w carpeting and features large foyer entrance, L.R. with raised hearth corner fireplace in-line D.R., functional kitchen with eating area. Lots of room for development in the full cement basement with roughed-in 2nd bathroom. EXCLUSIVE with BARBARA RAWLINGS
386-2911 or 383-5435

WANTED!
I have a QUALIFIED purchaser who DESPERATELY needs a 2 or 3 bedroom home in the $40-$45,000 price range, with or without a basement anywhere within the 6-mile circle. If you have such a home and are thinking of selling — please give me a call!
BARBARA RAWLINGS
386-2911 or 383-5435

JUST LISTED —
LAKEHILL
An attractive floor plan plus 1,338 sq. ft. of gracious living await you in this well-designed, 2 bedroom home situated on a high (70 x 90 ft.) well-landscaped corner lot in an area of other fine homes. Luxurious pale green w-w plush carpets with matching drapes in L.R. with rock fireplace, "L"-shaped D.R. and bedrooms. The beautifully appointed vanity bathroom is a REAL SURPRISE! Finished 3rd bedroom and laundry room downstairs in the full cement basement with drive-in garage. Asking $68,500. MLS No. 13895.
BARBARA RAWLINGS
386-2911 or 383-5435

GARDENER'S PARADISE!
Owners moving to the mainland — your opportunity to purchase this IMMACULATE 2 bedroom, full basement stucco bungalow on a quiet street in the popular SIMPSONS-SEARS area! 2 bathrooms — 27' rec. room and a special cedar-lined closet are just SOME of the EXTRAS! Kitchen and bedroom open onto a covered patio overlooking an enchanting garden ABLAZE with color and complete with greenhouse. DON'T WAIT! PHONE ME TODAY! New MLS No. 13874. Asking only $55,000.
BARBARA RAWLINGS
386-2911 or 383-5435

A RARE OPPORTUNITY
To buy a 2 bdrm., no bsmt. home in the poular Reynolds-Cedar Hill X Rd. area. This little beauty has a L.R. with F.P. and a large kitchen with E.A. . . . Also an attached garage AND workshop. Good level lot. Priced at $47,500. with a mortgage at 10% MLS 13402. Don't wait it may be too late!
HAZEL CLARKE 385-6635
NORMA HILL 383-7796
OFFICE 386-2911

HILLSIDE
SHOPPING AREA
KINGSLEY ST.
$49,500. 2-BR home, large LR, fireplace, large kitchen with waiting area, 4-piece bathroom, plus 2 BR, and 3-piece shower on lower floor. Phone 592-2367.

250 HOUSES FOR SALE

D F Hanley Agencies Ltd.
D. F. HANLEY AGENCIES LTD
3293 DOUGLAS STREET
385-7761

FANTASTIC
ALBERT HEAD
SEA VIEWS
Spacious 3-bedrm., 1-yr.-old home with many quality features. Floor-to-ceiling fireplace. Expensive w-w carpeting, separate dining rm., spacious family style kitchen, covered sundeck and 2-pce. ensuite. Full basement with great potential. Double carport. Nicely landscaped lot. 95'x150'. New listing and well priced at $76,900. MLS. Call
DON MESSAGE
385-7761 24 hrs.

7-YEAR-OLD
DUPLEX
$59,900
CONSIDER INVESTING IN VIC WEST!
There is nothing wrong in purchasing one of the BEST properties in an IMPROVING neighbourhood. Consider these features: each unit has nearly 1,000 sq. ft., lge. LR with in-line DR, galley-kitchen with stove and fridge. included, utility rm. wired for washer-dryer, 2 lge. BR with the master in each having a sliding glass door outside, separate hot water tanks, electric heat and separate back yards. Attractive financing can be assumed or increased at current rates. You CAN'T LOSE on this one! See it now with
PAT VICKERY
385-7761 24 hrs. 592-6192 res.

New Listing!
Florence Lk. Area
IN-LAW SUITE
Newer home in COUNTRY SETTING, this 2-storey home has 2 bdrms. on main floor, living rm. with plus w-w and slate f.p. "CITATION" kitchen cabinets, Down: 2 bdrms., in-law suite with old-red brick F.P. and w-w, Citation kitchen cabinets. ONLY $58,900. MLS.
JERRY MIREAU
385-7761 24 hrs. 385-3930 res.

16 ACRES
KANGAROO RD.
Fantastic piece of property with unlimited potential . . . If you are not afraid of hard work! A-FRAME house needs some finishing. Could be 5 bedrms. or duplex. MLS. $110,000.
SCOTT KENDREW
385-7761 24 hrs.
JOHN WATERMAN

BLOCK BROS
1800 Blanshard
3636 Shelbourne
1949 Sooke Rd.
9779 4th Street,
Sidney, B.C.

NEW LISTING
Thetis Heights, 1200 sq. ft. home with extra BR and large L-shaped rec room on lower level. Private backyard attractively decorated. $54,500.
PAUL HANSON 478-5561 578-5446

$34,500
Nice 2 BR bungalow of modern design. Detached garage. Good solid construction. New listed. Hurry. Near Woolco shopping.
PAUL HANSON 478-5561 478-5446

STARTER OR
RETIREMENT
2-BR Langford home on a nice lot in a quiet area close to shopping. Won't last long at $38,500. Exclusive to:
BOB PAUL 478-5561 478-2477

2 ACRES—
METCHOSIN
1 acres of flat land with excellent soil for garden or small farm, lots of trees for your privacy. Large custom built lovely split-level home with over 1800 sq. ft. of living space, excellent workshop 24x38, will take large truck with HD wiring. Good greenhouse in garden spot. Property ideal for trucker or boat builder, etc. Asking $98,000.
BOB PAUL 478-5561 478-2477

BUILD YOUR OWN
HOUSE
On this lovely lot, available at a realistic price in Thetis Heights. Have you $19,500 to invest? Call:
MRS. JENKINS 478-5561 478-6458

NEW LISTING
Almost an acre of landscaped property with a rambling no-step home. Immaculate condition, attached carport, garage, workshop. Fully paved sweeping driveway. Possibility of subdivision, in Langford area. $65,000.
NORMA SAUNDERS 478-9182
478-5561
JUNE CORBY 478-8780

VICTORIA REALTY LTD.
386-3585

OPEN HOUSE
1311 McNAIR
$45,500
TUES-FRI
5:30-7:30
Two bedrooms, older home, completely renovated inside and out. New roof, gutters, fireplace, plumbing, electrical, all on a new basement. Jack Lidstone 386-3585, res. 477-2814.

CADBORO BAY
A rare listing in this most desirable area. Large well manicured lot. Offers 4 bedrooms, 2 baths, living room and dining room with open beamed ceiling, glass doors to a private sundeck, playroom down. $69 500. A must to view call Colin Munro or Jack Lidstone, 386-3585 anytime.

WILLS and WONNENBERG REALTY LTD.
1318 Esquimalt Rd. 384-0581

250 HOUSES FOR SALE

SINCE 1887
Pemberton, Holmes Ltd.
1000 Government St.

MT. TOLMIE AREA
3 Brs, could be 5. Spacious LR with FP. Family size DR. Modern kitchen, wired and breakfast nooks. 3-pce. bathroom on main floor, 2-pce. down. Full cement basement, laundry tubs and wired for washer-dryer. Oil heting. Attached garage. Garden with fruit trees. Bult in 1962 and built to last. A spacious home of 1430 sq. ft. Full price $64,500. Call:
384-8124 W. WOODLEY 384-3916

Central Saanich
Approx. ¾ of an acre of level garden soil in a high view location. The home has 3 Brs, and a full basement with a possible in-law suite. 2 useful outbuildings, greenhouse and a double garage make a very attractive buy for the home hobbiest or small businessman. $69,500. New MLS:
HELEN or BRIAN HIGGINS
384-8124 OR 592-2978
384-8124 S. MACDOANDL 477-9889

HERE'S QUALITY
In the mid 60's they were building fine houses of the best of materials. An example is this 10-yr.-old family home in Gordon Head. 3 BRs on the main floor and 2 more in the fully developed basement, together with a large comfortable FR at ground level. The bright kitchen looks out onto one of the most delightful gardens and grounds in the area. A variety of young healthy fruit trees, stately maples, evergreens and shrubs are tastefully displayed in the 80x181' lot. Off Vantreight and a short distance from Margaret Bay in quiet well groomed area of gracious homes. We think this fine property represents sound value at $77,500. And would be pleased to show it at your convenience. Call:
384-8124 S. MACDONALD 477-9889
384-6124 G. PERODEAU 656-4525

CEDAR HILL
3 BR S PLUS SUITE
$63,900.
11 yr. old bungalow in 1 Mi. circle features modern kitchen, DR, LR with FP; 3 BR and bath on main floor with utility room and unfinished additional room down. Separate garage, fenced garden and fruit trees. Finished lower suite with private parking and entrance to BR, LR, kitchen and 3 pce bath. MLS 12975. Why not share your housing costs?
384-8124 S. MACDONALD 477-5889
384-8124 C. ANDERSON 477-3994

ROCKLAND
RETIREMENT
Come and relax in this quality built architect designed 2 Br, den, full basement home, high up at the end of a quiet cul de sac in convenient Rockland. New carpeting throughout the home complimented by imported floor tiling and fine panelling. Some seaviews from the LR and separate DR. Quiet quality at new reduced asking price of $94,900. As the owner has now been transferred. Instant occupancy can be arranged. Some 7 per cent financing available.
HELEN or BRIAN HIGGINS
384-8124 or 592-2978

Principal Properties LTD.

CURIOUS?
We have sold several homes very quickly in this small, quiet subdivision. Why? Come see. Lovely 1½ year old homes all nicely landscaped nestled up next to Butchart Gardens. Now we have one more immaculate 3 bdrm. home with a lovely developed basement here that features a striking floor to ceiling fireplace, built in dishwasher, and more. $62,500. Exclusive. See it now with us.
ROSS BUTLER
479-7994 477-9514
MR. MARION LUND
479-7994 652-2736

$59,900
3400 BROWNING
OWNER LEAVING PROVINCE AND MUST SACRIFICE POST AND BEAM 3-BEDROOM HOME EXCELLENT VIEW FROM 11 LARGE WINDOWS. RECREATION ROOM AND DRIVE-IN GARAGE. 60X125 EASY KEEP LOT. 12 FRUIT TREES, ONE ENGLISH WALNUT. THIS HOME IS IN TOP CONDITION IN EVERY WAY. CALL NOW.
477-9514 BOYD SADLER 592-1929

BROWN BROS. on LANSHARD
"People Helping People"

OPEN HOUSE
3216 Carman Street
Tues., Wed., Thurs.
Sept. 16, 17, 18th
1:30 to 4:30
Close to Lansdowne
Quick Possession
Excellent 2 bedroom bungalow plus den or extra bedroom, in an attractive residential area. Absentee Owner has moved and needs action. Absolutely ideal for retired couple. BOB FLUNEY in attendance. 388-8771 (anytime).

WILLOWS BEACH
AREA
Sparkling white family home in prime residential location. Charming 21x15.6 living room, fireplace, full size separate dining room, both with beam ceilings. Den with fireplace. Spacious family kitchen, 4 pce. bath. Up — 3 large bedrooms and 3-pce. bath. Plus large sun porch with sea views. Full basement. Hot water heating. 75'x140' lot. Priced to sell at $79,900.00. For app't. to view please call CEC PEARCE 385-8771 (anytime).

FOR SALE
Royal Trust
3400 DOUGLAS ST.
384-8001

OPEN HOUSE
WED. 2-4 P.M.
2046 CHAUCER ST.
This is a fine family home with well arranged floor plan offering large entrance hall, good sized living room with fireplace, dining room with feature mirrored wall, kitchen with large dining area and laundry room. Upstairs there are 3 good sized bedrooms with 4-pce. tiled bathroom. Downstairs there is a rumpus room and one more bedroom and 2-pce. bath. This house is on a good sized lot with attached garage and close to all amenities. Price reduced to $59,900. A. E. COLES 384-8001 or Res. 592-3311.

PRIVATE SALE
Prime location in Gordon Head with gorgeous sea view. four level split, with three bedrooms, $74,000. Phone 477-9235.

TUMBLEWEEDS

FRED BASSET

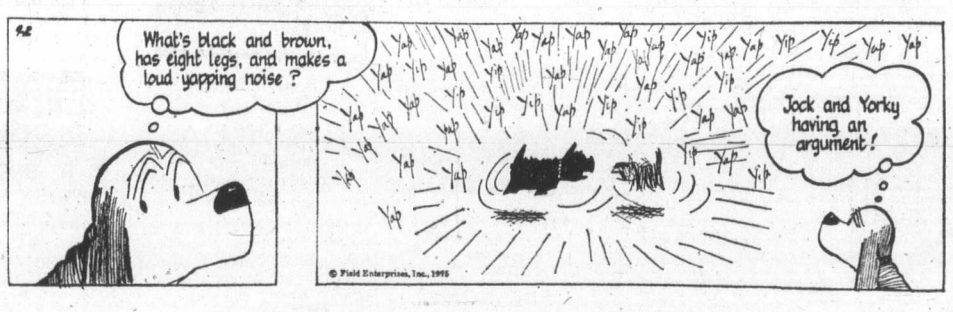

FUNKY WINKERBEAN

250 HOUSES FOR SALE

WHITTOME'S
706 FORT ST 388-4271

BUSTER EALES
Is Now At Downtown
WHITTOME'S

YOUR OWN PARK FAIRFIELD
$54,900
If you require semi-seclusion with your future home - this is for you. Located on 70x240 lot in one of Victoria's better areas this stucco bungalow with 2 bedrooms and Den (3rd bedroom) on the main. There is also another bedroom in full basement. Don't fail to see this exclusive property by phoning today to:-
"Army" Armstrong
388-4271 or
479-2855

WATERFRONT OPEN HOUSE
1416 Landsend Rd.
(North Saanich)
Wed. 1:30 to 5
Nearly new contemporary home, designed and built for present owners for future retirement, but plans have changed. Your opportunity to buy this beautiful home and enjoy country waterfront living at its best. 1,350 sq. ft. of luxury living on Main floor. Large Master bedroom with dressing room and full bath ensuite. Cozy fireplaced den — beamed ceiling. Dining and living room with stunning Fir.-to-ceil. stone fireplace—30 ft. sundeck. Deluxe compact kitchen with hand crafted cabinets, built in dishwasher. Lower view level roughed in for large games room with old brick fireplace, extra bedrooms and plumbing. On a secluded wooded acre - 128 ft. of waterfront - magnificent views of Sea and Islands. $118,000. Exclusive to
GERRIE HUTTON
388-4271 or
386-3927 (Res.)
J. H. WHITTOME and CO. LTD.

david burr LTD.
655 FORT ST. 384-9335

ROCKLAND-LINDEN
A family home with character. Large living room, separate dining room, kitchen, 4 piece bathroom main floor. Upstairs 3 large double bedrooms and bathroom. Full basement with 2 piece bathroom. Small easily kept garden. Priced to sell at
61,900
John Todd 384-9335, Res. 598-7849

GORDON HEAD
LARGE FAMILY HOME
Seclusion, beautifully landscaped lot, ample parking for cars, boat and trailer plus 4-bedrooms make this an excellent family home. Just 8 years old, this residence has a good sized living room with fireplace, dining room in line, full high basement containing 4th bedroom, very spacious rec. room, laundry, workshop and 3-piece bathroom. There is a single carport and covered sundeck above for summer living. This home is offered at (MLS 13906).
$71,500
D. Robbins 384-9335, Res. 9072.
W. Wilson 384-9335, Res. 477-4328

2123 McLAREN AVE.
On a quiet street in South Oak Bay, this nice retirement or starter home, has two bedrooms, bright, modern kitchen, separate dining room, living room with fireplace. Wall-to-wall carpet throughout. Basement with new furnace. Wired for washer, dryer.
$53,000
For prior viewing anytime
Ron McConnan — 384-9335.

BICO
BOORMAN INVESTMENT CO. LTD. — 386-7521

DRIVE BY
626 SIMCOE ST.
BY BEACON HILL!
This delightful and immaculate 3 or 4-bedroom home has a host of thoughtful features for easy living! Must be sold to settle an estate! Asking $63,500. Call Phil Simpson for further information or to view:
386-7521 or 595-1863

QUADRA LAKE HILL
$59,900
If you missed OPEN HOUSE, be sure to call and arrange to see this excellent 4 Bedroom home with beautiful park-like garden. Make an offer MLS. Contact MICHAEL WESTON or TED KAY
386-7521

EXCELLENT STARTER OR RETIREMENT
Over 1,200 sq. ft. of comfortable living in this 2 B.R. home. Big living room, dining room and hall with new w-to-w, hot water heating, separate garage. Nice quiet residential location. $46,500.
MRS. O. ZACHARY
386-7521 592-2265

CLOSE TO SEA AND PARK
Gracious home with revenue. $85,000. For full information, please call:
MRS. OLGA ZACHARY
386-7521 592-2265
1111 Government St.

Douglas Realty Ltd.
385-8784

REDUCED $5,000
NOW ONLY $74,900
OAK BAY BORDER
Brand new — 1500 sq. ft. approximately, on main floor. Quality built and certainly different from the run of the mill. Not a large lot, 51x98, but in a terrific area. Call now, "yesterday's price today."
JACKIE WALDRON 385-8784 anytime.

250 HOUSES FOR SALE

Castle Properties Ltd.

WE OFFER
1. Guaranteed sale price on your home or property.
2. Free market evaluation with no obligation on your home or property.
3. Excellent financing to facilitate your purchase or sale.
(HACKNEYED BUT TRUE)
TRY US YOU'LL LIKE US!
BEN GREIG 598-3105
IRENE DALZIEL 477-6380
OFFICE 386-6164

CLOSE TO WOOLCO
Four bedrooms, older home on good size lot with new wall to wall and fireplace, 2000 square feet in all. Asking $46,900 with good financing. IRENE DALZIEL, 386-6164 or 477-6380.

WALK TO TOWN
2 Bedroom older home in excellent condition. Fully fenced. Electric heat. Quiet cul de sac. Asking $36,500. IRENE DALZIEL 386-6164 or 477-6380.

MARIGOLD AREA
2 bedrooms. Nice living room with fireplace. Large sunroom attached carport. 10x20 greenhouse. Extra parking for trailer. Immaculate landscaping. Absolutely spotless throughout. Asking $49,900. BEN GREIG 386-6164 or 598-3105.

NEAR SIMPSONS-SEARS
$38,900
Cosy 2 bedroom no basement home features comfortable living-room with fireplace, bright kitchen, new wiring, good sized lot and separate garage. For more info, call Chris Greig 386-6164 or 479-7995.

PRIOR STREET
Spacious family home. 3 bedroom plus. Living room and Dining room. Full basement. Stucco exterior, separate garage. Asking price $44,900. Tom Raig 386-6164 or 385-1606.

HIGHLAND DISTRICT
1900 sq. ft. finished, 2-yr.-old Spanish-style bungalow on 5.2 acres. Beautiful seclusion in a lovely modern home with a sunken fireplace. 14x38 recreation room and many extras. New listing at $86,900. So quickly call IRENE DALZIEL, 386-6164 or 477-6380.

HIGH GORGE
$50,000
Approx. 22 yrs old, no step bungalow with full basement and large 57x180' nicely treed lot. Two bedrooms on main floor and extra bedroom and recreation room downstairs. This is an extremely nice home in a good area but needs interior decoration. An excellent buy. Ben Greig 598-3105 or 386-6164.

GORDON HEAD
Lovely 9 year old, 1300 sq. ft. 3 bedroom family home. Livingroom with fireplace large Dining room new wall to wall carpet over oak. Extra large kitchen. Fully developed basement with extra toilet. Sundeck over carport, fully landscaped lot. Stucco exterior, cedar shake roof. Priced to sell at $64,900. Freddy Starke 386-6164 or 479-3866.

2 HOUSES
$72,900
2-3 bedroom houses, one with full basement completely rebuilt. Ideal revenue or live in one situation. For more info phone Freddy Starke 386-6164 or 479-3866.

HOBBYFARM
$98,500
5 ACRES
5-MILE CIRCLE
Large family home, 3 bedrooms. Master 17x18, living room with heatilator fireplace. Country style kitchen with breakfast bar. Separate dining room. Beamed ceiling in den, 450 sq. ft. sundeck. Tudorized exterior. Heavy shake roof, double carport. Extra parking all concrete. 3 barns all new condition plus tackroom cross-fenced, part pasture partly treed, small riding ring. Not available for viewing before Sept. 20th. For more info phone Freddy Starke 386-6164 or 479-3866.

MAYFAIR REALTY
3147 Douglas St. 386-2955
Woodward's Mayfair Centre

TRADE UP TO BROADMEAD
View this lovely three bedroom 2 bath (4 pce. en suite), no-step character home just 6 years old in a prime area and let us guarantee a price on your present home. Sunken L.R. with formal D.R. Easy care lot. Asking $99,900 (MLS). LEIGHTON NOBLE, 386-2955, res. 658-8968.

GORDON HEAD LIKE NEW
Here is an exceptional home. Less than 3 years old. In "as new" condition. All your landscaping has been professionally done. Large double carport and sundeck. Inside 3 lovely bedrooms, master ensuite. Beautiful feature wall in living and dining room area. Lovely deluxe kitchen. Lower area has 4th bedroom plus large L-shaped rumpus room, also finished 2-pce. bathroom. All underground services. All this for only $68,900 with trades considered. GEORGE WALL, 386-2955 or res. 478-5681 or GEORGE PARSONS, 386-2955 or res. 598-3847.

SIMPSONS-SEARS
17 YEARS OLD
A very well kept, quality-built stucco home in a very popular area. Three bedrooms on the main floor. Lovely hardwood floors throughout with new quality carpeting over hardwood in living room. Full high basement has drive-in garage, nicely finished office or den, and still lots of room for storage or further development. On a quiet cul-de-sac. Asking $55,900 with trades accepted. Call GEORGE WALL, 386-2955 or res. 478-5681.

Champion Realty Ltd.
813 Fort Street

VIC WEST!
WHY NOT?
They have a slogan you know and I have a home that is proof of that slogan, and it's priced right.
$38,750
$38,750
LARRY LINEHAM
388-4477 595-0134

250 HOUSES FOR SALE

MELTON
REAL ESTATE (B.C.) LTD.
912 Douglas Street
1610 Island H'way

PERSONAL
PRETTY HOME, perfect for smaller family, desires immediate and personal contact with same. OBJECT: love at first sight! Fireplace, 3 bedrooms, sparkling kitchen, family room, E-A-S-Y financing, and more make it hard to resist. Best area of Glanford, close to school but only $48,900. Call "THE MATCH-MAKER", Mrs. Page, for a date to meet this sweetheart.
OFFICE 478-9581 HOME 384-3002

LOW LOW DOWN PAYMENTS
This 3 or 4 bedroom home can be acquired by an approved purchaser with a very low down payment. Family sized kitchen, living room, full basement and a garden. Close to downtown. Priced at $41,500 MLS 12777
CALL CHRIS CAUSTON
(The Realtor who lives on a boat)
478-9581 (bus) 384-5046 (boat)

HOBBY FARM IN METCHOSIN
NOW PRICED AT $83,900
4415 ROCKY POINT RD.
—2.29 Acres ideal for keeping horses
—large family home with sunken living room
—possibility of six bedrooms with large family master bedroom
—fireplaces, sundeck, built-in dishwasher and many other amenities
—quality home with niaue brick construction
—$83,900 MLS 12656
TO VIEW CALL CHRIS CAUSTON
(The realtor who lives on a boat)
478-9581 (bus) 384-5046 (boat)

FAIRFIELD BEAUTY
—Absolutely Immaculate
—2 bedrooms
—Den
—Dining room
—Large L.R. with F.P.
—Rec. room
—Workshop
—Drive-in garage
—SWIMMING POOL
—Full Price $66,900.
—For viewing please contact
JON DAVIS at 386-2437 or 382-5000.
PACIFIC STRATA SERVICES LTD.

250 HOUSES FOR SALE

WHITTOME'S
4520 West Saanich Road
Royal Oak Branch
479-1667

UPLANDS
Elegant and Spacious
5 or 6 BR's, 5 BATHROOMS
EXCELLENT CONDITION
BARGAIN AT $158,000 MLS
479-1667 WILFRED DAVIS 658-8884

WATERFRONT EAST SOOKE
Delightful spacious cottage—not completed interior. This Artists' dream brings in all the beauty and charm of the Ocean Waters, Village, Mountains and all natures beauty one could ask for. Over 117 ft. of waterfront. .6 of an Acre in size. Total asking price, $47,000.00. Call and discuss the Terms Etc. Cliff Stretch 479-1667 or 592-3969.

GLEN LAKE
3-BDM. SPECIAL
Owner must give up this beautiful 3 bedroom full high lower level home, only 4 months new. Surrounded with new Homes. Low tax area. Full Price $57,900.00. Dial Cliff Stretch for inspection. 479-1667 or 592-3969.
J. H. WHITTOME and Co. Ltd., ROYAL OAK BRANCH

CADBORO BAY-UNIVERSITY
Delightful three-bedroom home. Attractive living room has brick fireplace and panelled wall. Dining room has glass doors on to sundeck, spacious kitchen has dishwasher, many cupboards. Full basement, recreation room, second bathroom, work shop. Large lot, fully landscaped. Secluded garden has cherry, pear, apple, plum, walnut trees. Extra parking. Near beach, schools, stores, UVic, bus. One owner home reasonably priced at $63,900. Phone 477-3935. No agents.

BY OWNER
New start or retirement, Completely redone wall-to-wall, 2 bedrooms, kitchen, living room, 4-piece bathroom, fully insulated, Full basement with bathroom, new plumbing, wiring, sewer. Connection for washer and dryer. Lot 80x134, worth seeing. Hurry. Price $45,000. 479-3469 anytime.

250 HOUSES FOR SALE

SSC
SWINERTON, STEWART CLARK LTD.
1318 Blanshard 385-2481

NEW FAMILY HOMES NOW BEING BUILT
Features:
—Located close to town
—3 bedrooms
—Fireplaces
—Dishwashers
—Underground services
—1½ Baths
—W-W Carpets
—Built-in vacuum system
—Fronts landscaped
—Flexible financing
—Prices at $63,500 MLS.
SID CUSTANCE
385-2481 598-7781

REAL ESTATE SERVICE COAST TO COAST AND U.S.A.

TOWN AND COUNTRY REALTY
3579 DOUGLAS STREET
382-7276

OAK BAY
Look at this accommodating and spacious 3 bedroom split-level home situated on a quiet no-through street. House opens out to an expansive backyard and Uplands Golf Course. Property and location cannot be duplicated. Asking $99,500 (MLS). Phone Jim Webber 382-7276 or 658-5977.

OAK BAY
FREDERICK NORRIS PL.
Spacious grade level entry home in a sought after area in Oak Bay. 3 or 4 bedrooms, 3 bathrooms, with professionaly finished rec. room. Secluded patio at rear. 2 carport. $99,500. Courtesy to all agents.
382-726 LEW MOILLIET RES. 477-9251

BUILDER OFFERS
Distinguished new home on a treed, landscaped, ¾ acre waterfront lot, in Central Saanich. 8261 Lochside Drive. To view please phone 652-1673. Trades considered, asking price $134,900. Clear title or terms.

250 HOUSES FOR SALE

SEABOARD PROPERTIES LTD.
7173 WEST SAANICH RD.
BRENTWOOD BAY 652-1141

ONLY $47,900
For a 4 bedroom home, full basement, dining area, fireplace, easy care lot, near Hospitals, buses, recreational centres, city and shopping centres too. Buying and renting even makes sense.
652-1141 TOM EVANS 652-2620

Royal Trust
FOR SALE
4082 SHELBOURNE ST.

FAIRFIELD
$38,000
Fixer-Upper
This house, in a most desirable location, needs lots of attention ideal for the handyman. There is lots of room in this older home. Large lot. W. Frebold Real Estate. 386-7414.

SIDNEY — $48,900
Tired of steps? See this pleasant no-basement house located on a quiet street, convenient to all schools and shopping. Large master bedroom pus 3 others, living room, dining area plus bright kitchen with room for washer and dryer. Large sundeck, nice lot with vegetable garden and fruit trees. 11¾% mortgage of approx. $38,550 at $409 PIT monthly. To view phone 656-3991. No agents.

3850 MERRIMAN DRIVE
PRIVATE SALE
bedroom, hardwood floors, no basement, 2 steps only, 2 patios, L-shaped living-dining, fireplace, attached garage, heated storage room, a doll's house, ideal for mature people. Lovely garden with fruit trees. Just redecorated. Appliances and drapes included at $59,000. Try $15,000 down to easy financing. 477-1980.

250 HOUSES FOR SALE

National Trust
SINCE 1898
2 OFFICES
HILLSIDE SHOPPING CENTRE
595-2961 or
DOWNTOWN, 1280 DOUGLAS
388-5451

If It's LARGE GARDEN That You Want
This no-step, close-to-all schools, 1,440 sq. ft. home centered picturesquely in a large well-landscaped sewered lot is your answer. Here are its main features:—
—3 Bedrooms
—Banquet sized dining room
—Modern Kitchen with eating area
—Family Room off Kitchen with washer and dryer connections
—Separate garage with shed and greenhouse
—1 Block to Bus Line
—Marigold Area
$47,500
Call Gordon Stevenson at 385-1431
British American Realty Ltd.

COLWOOD
New 3 Br. home on quiet no-thru street. Full basement, fireplace, formal dining room, kitchen, eating area. Only $53,400.

RIDLEY BROS.
DEVELOPMENT CO. LTD.
478-1721 Eves: 388-4773

PRIVATE SALE
So You Are Looking for a SUPERIOR family home! See this PRESTIGE area HIGH VIEW property. Close to Schools, Recreation, Shopping. Fully developed basement. Furnished in-law-revenue suite, 2½ baths, 2 fireplaces—w.w. in major rooms. Enclosed patio. Double garage. $95,000. Owner at 477-9751.

BY OWNER $58,000
Charming home nestled amongst the oak trees, close to Simpsons-Sears, two large bedrooms. large living-dining area, fireplace, rec. room, garage, well landscaped lot. Existing 10½ per cent mortgage approximately $30,000 (monthly payments $313 P.I.T.) 112-537-5190 (Salt Spring Island).

BUY DIRECT FROM BUILDER AND SAVE
New 1300 sq. ft. home in quiet area. 10½% financing available. $63,900 Phone 477-8148 or 658-8785.

250 HOUSES FOR SALE

IPR Island Pacific Realty Ltd.
3200 QUADRA 388-6231

FERNWOOD and BAY ST.
Take a drive by 2121 Sayward St. 3-bdr. two 4-piece bathrooms. Living room with W-W and FB. Brand new inside. A must to see. MLS 13592. Ole Knudsen, 598-2461 or 388-6231.

RELAX AND ENJOY
The quiet country atmosphere offered by this View Royal home. Very large LR with fireplace, DR, kitch, 4 pce. bath and 2 bdrms. encompass the main floor with more accommodation offered in the full basement. Corner lot only 1 block from the ocean. New MLS. $55,900.
BOB KOHLRUSS
388-6231 or res: 598-7689

4 BDRMS.
$47,900 CLOSE IN
Nice modern house, close in, with a full basement, dining room and fireplace. Large 89x198 lot and attached garage. MLS Call Now: GLENN NICHOLLS or GERRY FINNIGAN 388-6231 or 479-1040, or 598-7689.

2 HOUSES AND 2 ACRES
FULL PRICE
$87,500
Quick possession. Make an offer. Call: GERRY FINNIGAN or GLENN NICHOLLS 479-1040, 598-7689, 388-6231.

HENDERSON REALTY
385-9741 Anytime

NEW HOME
GORDON HEAD
Near recreation centre and park. 2 bedrooms—1194 sq. ft. master bedroom with 3 pce. en-suite. Living room 16'x12'5". Fireplace, separate dining room, 10'6"x12'9". Modern kitchen with large eating area. Private sundeck. Full high cement basement. Priced to sell at $58,500.
Bill McCarter 592-3970
Bob Gibson 658-5153

UPLANDS
Fine family home situated in the heart of the Uplands. Main floor consists of living room 22x15 with fireplace, 15x14 den with fireplace, 18x15 dining room, large kitchen, master bedroom and 4 pc. bath. Open stairway up to 3 bedrooms and 4 pc. bath. Full basement with rec. room, utility room. Hotwater heat. Lovely easy care lot. Well priced at $115,000.00. Easy care lot.
BILL MCCARTER BOB GIBSON
592-3970 658-5153

BRIGHTEN YOUR DAY
DRIVE BY 559 WARREN
BRAND NEW HOME
3 BDR. 1½ BATH, FULL BSMT.
ASSUME A 10½% MTGE.
CALL STAN TRONT
385-9741 477-2829

KIPOT CONSTRUCTION LTD.
All homes have a one year Victoria Hudac Warrantee.
Buy with confidence.

Sidney ½ acre, 10½ mortgage, 3 bedrooms, bath and a half. Carport and patio, close to schools. Price $54,900.

Sidney 3 bedrooms with thermal windows, carport and sundeck at $51,500.

Ardmore, overlooking golf course, executive type home on ½ acre, 3 bdrms., double carport and patio, with extra large kitchen, thermal windows and heavy insulation, approx. 1380 square feet. Direct from builder. Prie $71,900.

To view phone Mike 656-4066
or Vic 656-4003

LANSDOWNE Properties Ltd

OFFERS
On this 2 bedroom Gordon Head home featuring a large living room with fireplace, 2 large bedrooms and a kitchen with an eating area. Huge garage with room for a workshop and storage. All situated on a 71x208 ft. lot. Asking $47,500. Call JOHN WEST 592-2431.

OAK BAY BORDER
See this large bright, newly decorated family home in Fairfield with its exceptional floor plan. Two bedrooms up, one down, large bright kitchen and separate laundry room. F.P. in 13x17' L.R. Leaded glass doors give you privacy and elegance in to a separate D.R. Move into this vacant home next week and pick the quantities of fruit from the various trees. ADELLA ZARFT 478-9607, HAZEL CAMPBELL 382-7051 or 592-2431.

TOP OF TRIANGLE MTN.
Unequalled panoramic views of mountains, lakes and valley from almost every room of this 2100 sq. ft. 3 bedroom, custom built home in Metchosin, only 20 minutes to town. 2 acres of wooded land with 588 ft. frontage and possible subdividing potential in future. Indoor sunken garden, beamed ceilings, thermo windows, sunken bath. Floor to ceiling imported rock fireplace separates sunken living room and large dining room. Family room adjoining functional kitchen features built-in bookcase and third fireplace. Attached double car garage. Oriental style shake roof, cedar siding, professional landscaping and many more custom features. 10% mortgage. Asking $106,000. 478-9283.

B.C. LAND AND INSURANCE AGENCY LTD

4 BEDROOMS
First time on the market. This is a true tudor home with loads of character. Two bedrooms and 3-pce. bath on 2nd floor. 2 on main floor. The full basement has room for a rec room plus a billiard room. Separate garage has concrete floor plus a large work area. Nicely landscaped with fishponds and a vegetable garden. Located in a new subdivision across from the Colwood golf course. Asking only $62,500 with a large 1st mtge. at 10 per cent. For further information call Don Oakes 478-4334 or B.C. Land 478-5388. MLS.

Simpsons-Sears Area
(BY OWNER)
13-yrs.-old family home. Close to all schools, transportation and shopping yet situated on a quiet street for your enjoyment. A well-constructed home. Main floor 3 bedrooms with 4-pce. bath, large living room with floor-to-ceiling rock fireplace, dining room with sliding door to sundeck, kitchen, built-in range. Basement with nice rumpus room and rock fireplace plus 1 bedroom, ½ bath. Truly a nice family home. View phone 478-9123 or (drive by 3304 Words worth). 592-2304. $54,900. Cecil Henry.

250 HOUSES FOR SALE

GARDNER REALTY Ltd.
899 FORT ST.

FAIRFIELD
Condominium
1115 Rockland
Situated on second floor and in good condition. Large spacious living room and two bedrooms, wall-to-wall carpeting. Oodles of closet space, double plumbing. Save bus fare and walk to the city. Owner would also exchange this property for a good side by side duplex.
Call HAROLD WARE
385-7721 598-4358

POST & BEAM BEAUTY
This near new home provides deluxe accommodation, plus valley views from two spacious sundecks and covered patio ideal for barbecues. Main floor gives wide open atmosphere with modern kitchen (built in range), eating area, beautiful LR with slate FP, glass wall and cedar ceiling, 2 bdrms and 4 pce. bath. Downstairs provides large family room with another slate FP, another bedroom, another 4 pce bath, workshop, utility room and another room suitable for a bedroom. It won't last at $63,500.
385-7721 DALE BRIGGS 592-3978

BRENTWOOD
7025 Bickstan
New home just being completed; 1,420 square feet of gracious living, 2 sets of plumbing. Beautiful valley view, 3 bedrooms, full basement ready for development, double closed in garage. Drive by but do not disturb owner. Can be seen by appointment only! Full Price: $68,500.
385-7721 HAROLD WARE 598-4358

SWEET CITY COMFORT
Looking for large family accommodation at a fair price? This is it! Over 1100 sq. ft. on main floor, featuring LR with FP, DR, modern kitchen, sunroom, 3 BDRMS and full bathroom. Downstairs has 2 more BDRMS plus large workshop. Good yard — close to town. Priced right at $48,600.00.
DALE BRIGGS
385-7721 592-3978

'DOVA BAY DELIGHT
This large multi-level home features fantastic ocean views overlooking Cordova Bay and provides two large sundecks, making outdoor living a reality. Main floor features LR with FP, den or 2 BDRMS, 4-pce. bath and large master bedroom with complete ensuite. Upper level consists of DR and modern kitchen. Lower level features family room, another bedroom, and large workshop area and double drive-in garage. Perfect for the young exec. desiring rural setting and something unique at $79,500.00.
DALE BRIGGS
385-7721 592-3978

OLD WORLD
This quality-built heritage home is located in Fairfield and features panelled walls, beamed ceilings, stained glass windows and numerous built-ins in LR and DR. Living room has brick FP to add to the atmosphere of this lovely home. Fully modernized kitchen with W-W. Three bedrooms on main, possible 2 more in basement plus 2 more upstairs make this real value for space seekers. Three-pce. bath on main plus possible 4 pce bath in basement. Priced to sell at $63,900.
385-7721 DALE BRIGGS 592-3978

DOUBLE-BARRELLED Opportunity
—READ CAREFULLY! HERE IS A NEWLY-LISTED, UNIQUE, TWIN-PROPERTY.
—OVER ONE ACRE HIGH, TREED, SECLUDED, SEA-VIEW LAND IN TWO LEGAL LOTS.
—ON ONE LOT IS A SPOTLESS, CHARMING, TWO BR., BASEMENTED HOME IN EXCELLENT CONDITION AND ATTRACTIVELY LANDSCAPED. FULL PRICE $57,500.
—ADJOINING IS A LEGALLY SEPARATE TWO-THIRDS ACRE, TREED, ROCKS AND SEA-AND-OLYMPICS VIEW! $29,500
—ALL TUCKED INTO AN IDYLLIC CORNER OF COSY VIEW ROYAL — FOUR MILE CIRCLE!
—DETAILS, QUICKLY, FROM KELLY DICKSON 477-1683 or DICK BATEY 592-4607.
NORMAN ROSS AND ASSOCIATES LTD.
440-1070 DOUGLAS ST.,
382-6151

CONSOLIDATED REALTY LTD.

WALLACE DRIVE
Over 5 acres plus a modern home of 2 bedrooms, family kitchen, sunken living room with fireplace plus a 2 bedroom in-law suite in the full basement. The property is partly cleared, mostly treed and has many shrubs and good garden.

SIDNEY
Immaculate and modern this 3 bedroom (master ensuite) home on a very quiet cul-d-sac is perfectly geared to children and comfortable family living. Finished rec room, laundry room, slate fireplace and broadloom throughout are among the features that make this outstanding value at $52,900.

NEW HOUSES
We have a selection of new houses starting at $60,900 with 1250 square feet to 1350 square feet in Saanichton. Some with 10½% mortgages.
BOB VAN PELT 477-5743
RICK KALLSTROM 386-0751
office 384-8039

RITHET'S
for
Real Estate
Insurance
Appraisals
714 FORT
382-4251

RYAN PROPERTIES LTD.
G. E. Bus Ryan, 382-8135 anytime.
Dedicated Service — Integrity

250 HOUSES FOR SALE

Western HOMES Ltd.

A REAL CHARMER
$43,900!!

A delightful 3-BR bungalow in a convenient Esquimalt location. Spic and span and completely renovated. New kitchen cupboards, new fixtures plus new w-w carpeting in all rooms. Should finance easily. Don't miss this. Phone today! MLS 13523. Call Terry and Wilf.

Terry Eden and
Wilf Cotton
386-3494 (24 hrs.)
Mobile Operator
JL3 8782

$43,900
STARTER
RETIREMENT

Don't miss this cute and cozy bungalow, newly painted and close to all amenities, hospital, bus, shops, etc. 2 bedrooms, living room with fireplace, wall to wall carpet, and a nice bright kitchen. An added bonus is the large frame with concrete floor, workshop, in the backyard. MLS 13790. Call now:

Jack Davis or
John E. Thomson
386-3494 (24 Hrs.)

COBBLE HILL
MILL BAY
$44,900

If you are looking for country peace and quiet within commuting distance of Victoria, why not try this nearly new, 3 bedroom home in the lovely Braemar subdivision? Huge .62 acre lot! Only 30 minutes from Victoria! You won't find anything of comparable value in the city, so why not call now and make an appointment to see it. (MLS 13284)

Wayne Rowe
386-3494 (24 Hrs.)

WESTMONT
REALTY LTD.
27 CADILLAC
386-6796

LOOKING
for a 2 bedroom home priced reasonable? Phone now to view this little gem! Only $48,000. MLS
386-6796 JOHN BUNYAN 383-7777

GREEN THUMB?
Come and practice in this garden. The setting is restful, the charm exciting. A 3 bedroom, 1½ bath home enhances the tranquil atmosphere. Many features to attract the prospective buyer. Asking $57,000 for this immaculate home.
386-6796 JOHN BUNYAN 383-7777

BEAT THE RAIN!
Move now. We have a large 4 bedroom home including all the niceties of the family home plus the most gorgeous setting. Close to schools, shopping, bus. Phone to view this home now at $68,000 MLS
386-6796 DAVE TAYLOR 384-2718

NEW
TOWNHOUSE
OAK BAY JUNCTION. Two bedrooms, L.R. with fireplace, dining room, kitchen with eating area, 1½ baths, undercover parking, private sundeck. Good area with lots of trees. Call for an appointment to view on the asking price of $47,900.
386-6796 RICK KINNIS 477-9394

540 WESTWIND
DRIVE
(Off Atkins Rd.)
NEW 3 bedroom home with large living room with fireplace, feature wall, w-w carpet throughout dishwasher, high basement with fireplace. Forest siding, hand cut shake roof. Move in now. $56,900.
386-6796 KEN WRIGHT 598-2283

JOHNSTON
REALTORS
APPRAISERS
385-2471
1306 BROAD ST. SINCE 1903

GARDEN HOME
Gordon Head modern family home. 3 bedrooms on main floor, living room with fireplace, full basement is developed and includes lovely family room and study. Double carport with large sundeck. Beautiful garden, lawn, flowers, and fruit trees. Quality family or executive home. Schools nearby. Transportation at the door. Priced at $71,500. To view, please call LYLE WICKS, 477-5151 or 385-2471.

HAMPTON PARK
OLYMPIC VIEWS
$50,000
Immaculate stucco bungalow. 8 years young. 2 bedrooms on main, den or 3rd bedroom down. Huge sunny kitchen facing the Olympics. Fireplace in the living room. Lawn and garden in the fenced back yard. Drive-in garage with hardtop parking pad for boat or trailer. Close to schools, shops, and bus. Excellent value at this price. MLS. BILL McCULLOCH 479-4487 or 385-2471.

NEAR NEW
3-BEDROOM
—Ranch-style bungalow: choice location just a few steps from Thetis Lake trails.
—This immaculate home has excellent floor plan. So easy to live in.
—Additional features: spacious utility area, workshop, carport, beautiful treed lot. Approx. 1-3 acre bordering on Craigflower stream. F.P. $54,900.
—To view — call BOB CARTER, 598-6143 or 385-2471 — Johnston and Co. Ltd.

Montreal Trust

OPEN HOUSE
THURS. and FRI.
1:00-3:30
NORTH SAANICH
8567 BEXLEY TRCE.
Lovely new home on .47 acres of treed property. 1460 sq. ft. on main floor. Large liv. rm. with fireplace, separate dining room, well planned kitchen with eating area, 2 baths, 3 BRs, sundeck off kitchen and dining room. Full basement with roughed-in fireplace and sliding glass doors to patio. For prior viewing please call.
DARLENE PEDERSEN
656-3924 656-1881

Investors
SYNDICATE
REALTY LIMITED
620 Broughton 386-7721

GORDON HEAD. 6 MONTHS old. 3 bedrooms, living room, dining room, kitchen, 1½ baths, wall-to-wall carpet, 2 fireplaces, garage, landscaped, low taxes, $63,900. 477-0695.

250 HOUSES FOR SALE

WATER-
FRONT
$115,000
You can't see it from the road. You won't believe the fantastic view from the home itself if you don't see this one. It's the ideal retirement home. Phone and see for yourself.

FANTASTIC
FINANCING
Don't miss this one. It is ideal for children attending Lakehill or St. Margarets school. This fine 3 bedroom full basement home boasts a lovely view of Swan Lake and mountains. Turn up Lakeview off Saanich Road, to 4009 Travis Pl. Priced to sell at $62,900.
595-5171 386-7320
TOM McCLUSKEY
CANADA TRUST

WELCOME TO OUR
NEIGHBORHOOD
ORCHARD GLENN
½ mile south of Saanichton on East Saanich Road
Just 2 Homes Left
$54,200 and $54,900
Call Anytime
Harry Atkey Eves. 598-1737 — Bill McInness Eves. 385-5347
Engineered Homes
19 Cadillac Avenue 385-6211

S
SEABOARD
PROPERTIES LTD.
7173 WEST SAANICH RD.
BRENTWOOD BAY 652-1141
New Homes
For Sale
Priced From
$53,900

MELTON
REAL ESTATE (B.C.) LTD.
912 Douglas St.
1610 Island H'way

WATERFRONT
RETIREMENT
See my ad under classification 256 (OPEN HOUSE). The owner says, "sell, present ALL offers." The home is a "must see." A golden opportunity is knocking. View without obligation with Mr. Dennis Wagner
386-7551 595-2557

rather
REALTY LTD.
"Get SOLD on the SIGN"
Two! Two!! Two!!!
Half acre lots for YOU, plus modern family homes, MLS 13769 and 12961. Trade YOUR house? Subdivide, Develop or Garden, YOU decide! For RESULTS please call: GORD. G. COWAN 384-0212

ON A QUIET STREET, IN A flower garden, charming sunny cottage, 2 BR, LR with fireplace, separate DR, modern kitchen, full basement, carpeted throughout. Fairfield area. $49,500. 1328 Minto St., 384-5808.

FOR REMOVAL, IMMACULATE modern NHA house, too good to demolish. Asking $10,000. Should you have a lot, owner would assist financially if necessary to relocate. 383-0302 after 6 p.m.

FOR SALE BY OWNER, 3-BEDroom, rec room, attached garage, well kept, 2 years old. Excellent buy in Brentwood. No agents, please. $60,000. 652-3648 after 5 p.m.

SOUTH OAK BAY
4 Bedrooms, living room with fireplace, full basement. Price $61,500. Phone 592-3920 or 386-6552. F. C. Hully, Real Estate, 620 View.

BUILDER IN ATTENDANCE 12-2 daily, 3850 Saul St., new 2 bedroom, 2-3 basement custom home. Phone 658-8059.

SALE BY OWNER, LARGE 4-TO 5-bedroom character family home, close to schools, hospitals and shopping. $52,900. Phone 595-8019.

COMPACT 2 BEDROOM HOME with basement. Like new. Walking distance to Oak Bay Village. $46,500. Owner 386-7097.

FOR SALE, NEW HOMES, 3 bedroom with basement, in Crofton area. $36,000. Complete. Call 388-6113 or 388-90997 collect.

FOR SALE BY OWNER. NEW 2-bedroom home, on 3.14 wooded acres, 217' frontage. 479-8560.

TOD-HACKETT
CONSTRUCTION LTD.
Days 384-1101 Nights 477-5554

TRADE
Through
CLASSIFIED
DIAL 386-2121

253 COUNTRY HOMES AND PROPERTIES

RETIREMENT SPECIAL
This fine home at 42 SEASIDE DR. On an acre of good land has an extra cottage, greenhouse, woodshed and so on for real country loving. Easy beach access and the most tremendous views to the Olympics, the Straits AND the Pacific Ocean. Sun all day long. The home itself is ideal retirement. Beautifully crafted FP's, extra heavy insulation, 2 Br's., 2 bathrooms, den or spare Br. (or the cottage for extra) fine rec rm. Although only 1½ yrs. old it is BEAUTIFULLY hand built. At $75,000. It is an excellent buy. MLS.
OR
Also in this lovely area is a beautifully treed 1 acre. On a cul de sac, with main water and hydro next to the park and by sandy beach at only $22,000. Call
DESMOND HOLMES
384-8124 478-1227
PEMBERTON, HOLMES LTD.
1000 Government Street

1615
HOLLYWOOD
CRESCENT
This beautiful older 5 bdrm. character home sits on a 70x150 lot with a private sandy beach and beautiful views of the Straits of Juan de Fuca. Offered at the firm price of $88,900. Drive by then call: GLENN NICHOLLS or GERRY FINNIGAN 388-6231 or 479-1040.
598-7689 Island Pacific Realty

SIDNEY REALTY LTD.
Serving the Saanich Peninsula
656-3928
Real Estate — Insurance

SAANICH PENINSULA
PROPERTIES
For all real estate requirements.
Box 1235, Sidney, B.C. 656-4000

253 COUNTRY HOMES AND PROPERTIES

34.22 AC. — 2,000 SQ. FT. HOME
MILL BAY NORTH
This land is beautiful. Approx. 10 acres in meadow including a natural pond. The land rolls ever so gently; the home stands in approx. an acre cleared, except for some fine specimen cedar and arbutus for effective landscaping. Only 2 years old with exterior walls of natural finish cedar. Shake roof and stone chimney, the home blends happily with the surroundings. The living room, 20 x 24 has vaulted ceiling, gable window plus expansive windows that bring outdoors in. A 15-ft. width of floor to ceiling stone includes a large heatilator fireplace. There's quality carpeting and drapes, also in the dining room, and the den, which has its own stone fireplace and built-in book shelves. There's a pretty powder room, well planned spacious kitchen and very large utility workroom. The bedroom wing has master with built-in wardrobe wall and 3 piece ensuite, two more spacious bedrooms and an extra large bathroom. Lighting include feature lighting in the living room and double flood lighting on all outside walls. The enormous windows keep the inside bright bringing outdoors into each room yet there is true privacy. Over three quarters perimeter is fenced with some cross fencing in the meadows. There are winding riding and walking trails through the wooded portion of the property. A 30 x 14 building with big fenced enclosure could be for horse or other animals. Truly beautiful and secluded yet convenient to town. Asking $157,000. Owner has left the island and must sell. For appointments call
GRAY LORENZEN 652-1038
Malahat Realty Ltd. 743-5525
Box 40, Mill Bay

MILL BAY 1.1 AC.
BEAUTIFUL HOME
This exceptionally beautiful property is in an ideal location with absolute privacy. The contemporary style, quality material and workmanship, and forward thinking design will mark this home a winner for decades to come. A winding driveway widens to spacious paved parking to a ground level entrance and double carports. Inside, reception areas for both front entrance and to the super-large and beautiful sundeck, are paved with gleaming, thick, natural slate. The 31x17.5 living-dining rm. is a natural for gracious living and smart entertaining. Subtle planning defines the dining area. Oak floors, mahogany plank panelled walls, enormous plate glass windows; combine with vaulted ceiling and inviting fireplace to complete this area. There's a full guest bathroom with slate floor. Main bedroom, 17x11.5 has more big plate glass windows, a lovely 4-pce. bathrm., big wardrobe and a connecting study that also has entrance from hallway to double as guest room. The kitchen is a sunny birch masterpiece of efficiency and beauty with appliances, slate floor, a custom built copper fan-hood and one complete floor to ceiling wall of storage space. Down open stairs, just off the living rm., is a 27x19.5 recreation rm. with the same big windows and a lovely fireplace. There's a big bed-sitting rm., another bedrm., a pretty 4-pce. bathrm. plus a spacious room for hobby or dark rm. or just storage. All this at ground level. Heating is oil hot water. The 150 f. wide property has just enough garden for charm and beauty, the balance is in Dogwood Cedars, Firs and Maples with all boundaries wooded. The lovely seaviews look across to the Peninsula, Gulf Islands and Mount Baker. Priced at $89,500, it is well below replacement value. Viewing is by appointment only, with GRAY LORENZEN 652-1038 anytime. Malahat Realty Ltd., 743-5525, Box 40, Mill Bay.

MILL BAY — NORTH
FAMILY HOME — 1 ACRE
Over 1,6000 sq. ft. this distinctive home is set on its full acre to capture the pastoral and sea views yet provide privacy. Approx. half the land is park-like woods. The home is sited in meadow among fruit trees and newly set lawns. A gracious home; exterior stucco, brick, exposed beams and shakes. From the large covered entrance you enter a 10 x 8 bright foyer. There's a 13 x 12 panelled study off. Open to the foyer, the 22 x 15 living room has an impressive beamed ceiling and big windows that bring the views in. Dining is spacious, kitchen includes roomy breakfast area and built-in oven and counter range. There's a 15 x 12 family rom, a 2-pce. powder room, all main floor. Up open stairs are main bathroom and 3 carpeted bedrooms, master 2-pce. ensuite plus its own sunny balcony. There's a big basement for storage, an oversized double garage and work shop. Good growing land, a sunny exposure and an excellent water supply allows you to grow for fun, beauty and food. Beautiful living in a quiet area with excellent sport facilities for the young in years and heart. All at a sensible price. Only $69,500.
GRAY LORENZEN
652-1038 ANYTIME
MALAHAT REALTY LTD.
743-5525
Box 40, Mill Bay

COBBLE HILL AREA
Over 1,000 sq. ft. of living space which includes 4 small bedrooms and a master bedroom with 3-piece ensuite bathrooms, a second large 5-piece bathroom with 2 hand basins, spacious 21.5 x 14' living room plus dining area, kitchen and utility room and lots of cupboard space. This double wide mobile home is in a small trailer park on a 50 x 80' lot with a rental of $45.20 per month. Situated about 8 miles south of Duncan. For details and to view contact Tom Burdge, 743-9398. Malahat Realty, 743-5525, Box 40, Mill Bay, B.C.

256 WATERFRONT PROPERTIES

SUN AND SURF
Delightful modern waterfront home set on spacious lawns with ocean views from living room separate dining room and kitchen. 2 bedrooms on main floor, rec. room and 3rd bedroom in full basement. 3 baths. 2 fireplaces. Quiet area approx. 25 miles from Victoria. Asking $79,900 and vendor will carry large first mortgage. Phone now for appt. to view.
OFFICE 386-2911
MARILYN MOORE 478-7482
JO LENNOX 478-2563
Homefinders. Wall and Redekop

GORDON HEAD
BISSENDEN PLACE
Such an attractive lot with entrancing views and a level half-acre of land that gets sun all day. The house is only 15 years old, of sound construction with a plan that is different. Three bedrooms, den, half basement, double drive-in garage. For someone with an eye for decorating, here is a challenge that will bring full reward. Asking $108,000. See it and make an offer.
479-1667 Wilfred Davis 658-8884
J. H. Whittome and Co. Ltd.
Royal Oak

1416 LANDSEND
(NORTH SAANICH)
WED., 1:30 to 5
Searching for a retirement dream home on waterfront? Please read my ad in Whittome's Main Column for details. $118,000. Exclusive.
GERRIE HUTTON
388-4271 or 386-3927 (Res.)
J. H. WHITTOME AND CO. LTD.
706 FORT ST.

½ ACRE WITH 114 FT.
WATERFRONT
Adjacent Canoe Cove Marina. The best waterfront location on the market. Southern exposure with sheltered anchorage. $45,000 cash. Don't be disappointed, call now P. Dueck, Town and Country Realty Ltd., 382-7276 or 656-6060.

SOOKE VILLAGE
¾acre of waterfront 3 blocks from Sooke Village. Older 4 bedroom home surrounded by fall trees, shrubs and lawns. Perfect retirement or starter. Asking $60,000. For more information or to view call: MLS.
642-3404 BILL KOZAK 592-2431
LANSDOWNE PROPERTIES LTD.

BUILDER OFFERS
Distinguished new home on a treed, landscaped ¾ acre waterfront lot in Central Saanich. 8261 Lochside Drive. To view please phone 652-1673. Trades considered. asking price $134,900. Clear title or terms.

APPROX. 1-ACRE LOTS
100 ft. waterfrontage, adjacent to Whiffin Spit in Sooke. New subdivision, paved road, telephone, electricity, $29,500 to $32,200. Call Diversified Holdings Ltd. 388-9181, evenings 388-4601.

COWICHAN LAKE, 2 BEAUTIFUL lake-front lots, just past Honeymoon Bay. Held by present owner for 35 years. Asking $25,000 each. 382-4218 days. 598-7273 evenings

WATERFRONT AND ADJOINING lot, Savary Island, sacrifice, $6,000 cash for quick sale. Victoria Press, Box 473.

256 WATERFRONT PROPERTIES

SIDNEY
WATERFRONT
This appealing older home offers beautiful sea views with considerable privacy, yet it's near to all Sidney's amenities. Self-contained in-law suite too. No drive-bys by request. Low 90s.
Ken Harvey
656-2397
Bill Ratcliffe
656-4517
Gordon Hulme Ltd.
656-1154

MELTON
REAL ESTATE (B.C.) LTD.
912 Douglas Street
1610 Island H'way

WATERFRONT
North Saanich—Swartz Bay
Located on a ½ acre natural treed lot, offering complete seclusion and quiet privacy. Over 75' of waterfront with easy access to beach. The house is post and beam with wrap around sun-deck patio. Two heatilator fireplaces. Thermopane windows face active and ever-changing Satellite Channel. 3 bedrooms, living room, dining room, kitchen. Fully insulated. The owner leaves reluctantly. All this for the asking price of $95,000. MLS. View with
Dennis Wagner, 386-7551, 595-2557.

MELTON
REAL ESTATE (B.C.) LTD.
912 Douglas Street
1610 Island H'way

WATERFRONT
PEACE AND QUIET
AND OPEN AIR
TWO ACRES (169' Waterfront) on beautiful Anderson Cove in East Sooke. Two small new cottages and sheltered deep water moorage make this an ideal property for the boating enthusiast. Live in one — and rent one or get together with your friends.
RONA HIGGS
642-3835 478-9581

Waterfront
SHAWNIGAN LAKE
100' of excellent waterfront good for swimming, diving and boating. Southern exposure, ½ acre lot with tall trees. Seclusion. Approx. 300' of black-topped driveway with parking area. Double garage with cement floor. Large 4-bedroom family home, with 2 full bathrooms, garburator, washer-dryer, stove. Wall-to-wall carpet throughout. Fantastic large living room with huge fireplace. Picture windows. Part basement. Oil furnace. Cement patio steps to float. We just took this property in on trade. It must sell right away. Priced at $69,000.
743-5311 John Ettema 743-2607
743-5311 Marie Malbon 743-5145
SHAWNIGAN REALTY LTD.

BY OWNER
Waterfront
½ acre beautifully treed and private 140 feet of waterfront, 3 bedrooms, family room, extensively redecorated. Boathouse, small cove. $77,500.00. Call 382-5000 anytime.

258 CONDOMINIUMS and TOWNHOUSES

JACK MEARS
OAK BAY REALTY LTD.
"The Professional People"
Coast to Coast
Real Estate Service
2194 OAK BAY 598-3321
3618 SHELBOURNE 598-3344

OAK BAY
ISLAND VIEW — $38,000
Beach Drive just across from the shoreline with superb waterviews. One bedroom suite tastefully decorated with attractive built in bookshelves and cabinets. Fireplace in living room, wall to wall throughout, balcony fronts on Beach Drive, covered parking. For further information call BILL RICHARDS at 598-3321 or 595-6219.

AVAILABLE NOW
LARGE 2-BEDROOM
$42,900
From the moment you enter the gracious large entrance hall of this immaculate 1,200 sq. ft. condominium you will feel at home. Special features are delightful 26x15 ft. living room with adjoining dining room. 15x14 ft. master bedroom, ensuite, with large walk-in closet. Centrally located with whirlpool, sauna, billiard and exercise rooms for your leisure time enjoyment. For appointment to view please call SHIRLEY STRATTON 598-3321 or 598-6063.

NEW
TOWNHOUSE
OAK BAY JUNCTION. Two bedrooms, L.R. with fireplace, dining room, kitchen with eating area. 1½ baths, undercover parking, private sundeck. Good area with lots of trees and green grass. Call for an appointment to view on the asking price of $47,900.
RICK KINNIS 477-9394
WESTMONT
REALTY LTD.
386-6796

$35,900.00
Would you like the Space of a 2-bedroom suite at the cost of a one bedroom. Then check this spacious one-bedroom and den with me. Call:
386-7521 DEL HOEGI 383-0516

GROUND FLOOR
$30,900
Spacious 1-bedroom condominium, 1 yr. young all appliances included. A $22,000 assumable mtg. payable at $220 P.I.T., including int. at 10½ per cent. To view call Del Hoegi at Boorman Investment Co. Ltd., 386-7521 or res. 383-0516.

$30,500
Situated close to the University. Good size one-Bedroom Condominium very close to all amenities. Quiet and restful. Partially furnished. Swimming pool, sauna, whirlpool, games room, workshop, lockers. Owners moving East OPEN TO OFFERS, M.L.S. To view please call:
G. H. WILLISCROFT
382-4251 anytime
RITHET AGENCIES LIMITED
714 FORT STREET, VICTORIA.

258 CONDOMINIUMS and TOWNHOUSES

VILLA
PENTACO
1235 Johnson St.
$1250 DOWN
To Qualified
Homebuyers
ONE BEDROOM
CONDOMINIUM
HOMES
$24,480
2-Bedroom from
$34,950
VIEW BY APT. ANYTIME
OPEN MON.-FRI.
7-9 P.M.
Comes complete with appliances, draperies, carpeting, parking and many other desirable features. CHMC Financing. Details please call DON WHYTE, ALEC GOWER, 592-2407.
WHYTE AND GOWER
OAK BAY PROPERTIES
LTD.
2227 Oak Bay Avenue
VICTORIA'S LEADING
CONDOMINIUM BROKER

ROYAL
WOODS
Another exciting development by
PARK PACIFIC
Apartments
Victorians are looking and buying their new homes in record numbers
at
ROYAL WOODS
Over 50% sold in two weeks.
Come and look today and take advantage of the
11¼ PER CENT
FINANCING
that is available for a limited time
For more information see our display ad in the Financial section of this paper.
1005-1009
MacKenzie
(by Quadra)
For special appointment to view call
ROYAL WOODS, 479-1113
479-8886 or
PARK PACIFIC 383-4124
or
J. B. YOUNG 598-1818

SPENCER CASTLE
Danzo and Franco Holdings Ltd.
384-4013 2910 Cook St.
BEST OF TWO WORLDS
THE NEW for comfortable luxurious living in a spacious 2-bedroom, 2-bath corner suite. 6-storey steel and concrete structure. Gorgeous views. Modern large indoor pool.
THE OLD for guest accommodation and recreation in the old Spencer home with acres of landscaped gardens. $67,000 up.
View By Appointment Only
J. H. WHITTOME AND CO. LTD.
388-4271

JACK MEARS
OAK BAY REALTY LTD.
"The Professional People"
Coast to Coast
Real Estate Service

CEDAR HILL
PLACE
1725 Cedar Hill X Rd.
OPEN HOUSE DAILY
Tues.-Sat.
1:30-4:30
We have only eight of these super suites left, so if you have not yet seen this condominium building you are missing the best buy in Victoria today.
2 bedrooms, $45,500 — 2 bedrooms and den to $51,000.
See our picture ad in financial section on Fridays and Saturdays.
PACIFIC STRATA
SERVICES LTD.
Phone 386-2437
24 Hours

Peace & Seclusion
ROCKLAND
Did you ever want to live in an old mansion and look out over the roof tops to distant water views? Only 2 chances left to have your wishes come true. If your life style requires something different explore these 1-bedroom suites with me now. Easy financing.
JACK GRANT RENE BOURDIN
477-8172 477-1841 642-4150
BLOCK BROS. REALTY LTD.

New Deluxe Spacious
2 - Bedroom Suites
From $300.00 per month
Call Property Management
KER & STEPHENSON
680 Broughton Street
385-3411

-BEDROOM CONDOMINIUM apartment in prestige area, close to Racquet Club. 388-4601.

258 CONDOMINIUMS and TOWNHOUSES

the Permanent
1125 DOUGLAS ST. and
3647 SHELBOURNE ST.
Introducing
Hamstead House
"SOMETHING NEW UNDER THE SUN"
Open Afternoons
Until 4:30
(Except Sunday)
955 DINGLEY DELL
Spacious quality suites designed with you in mind. Most have 1½ baths, price range, $36,500 to $49,500. Carpets by Jordans, some suites have glassed-in balconies. Sun roof patio with water views, deluxe appliances, some Tiffany lamps. It's delightful. SID HASLAM 477-1994, GRAY LAITE 656-5267 or 382-9191.

Windsor Manor
Deluxe Condominium
Apartment Homes
848 Esquimalt Road
Sales Suite No. 5
Ph. 385-7524
Open
Thurs. and Fri Mornings
10:00-12:00 noon
Mon. to Sat. Afternoon
1:30-4:30 P.M.
Mon. to Thurs. Evenings
7:00-9:00 P.M.
All units priced under $40,000. Spacious new strata title homes, one and two bedrooms, some with bath and half. Complete with appliances, drapes, carpeting and many desirable amenities. With a minimum 5 per cent down and Gov't assistance to eligible purchasers you may find it easier than imagined to own. Compare before you buy. Details by calling HERB McDANNOLD 658-8844 or 382-9191.

Waterfront
From the lighthouse on Trial Island to the Olympic Mountains of Washington, you will have a clear view of everything from this very comfortable one-bedroom condominium which has just been reduced in price to $34,900. Phone FRAN McVITTIE 382-8688 or ERNEST WILLDEN 598-6034 or 382-9191 anytime.

Canada Permanent
Trust Company

KNOWLES
REALTY LTD.
Listen to the
Quiet at:
1145 HILDA
(just off Cook)
Monday to Saturday
1-8 p.m.
Spacious 2 Bedroom, 1½ Bathrm. Covered Parking, Large Balconies—Patios, Walk to all amenities, including Beacon Hill Park.
$39,900-$41,900
Our quality constructed apartment Homes built by Reeson & Pinch.
For further information Call: 384-8101
Bill Knowles 656-3779
Greta Hofmeister 592-6372

JUST
LISTED
JUST
OFF
COOK
WE ARE OFFERING THIS CENTRALLY LOCATED 1 BEDROOM SUITE FOR SALE AT $32,000 IDEAL FOR THE RETIRED COUPLE LOOKING FOR COMFORT, QUIET, LOW MAINTENANCE AND LOW TAXES. NEW M.L.S. FOR FURTHER INFORMATION CALL:
M. K. LAWSON 595-2134
M. A. RUDDY 656-4089
PARK PACIFIC INVESTMENTS
383-4124 ANYTIME

BEST BUY
CONDOM'M
—WE FEEL THIS SPACIOUS TWO-BR TOP FLOOR HOME IN SUPER-QUALITY COLONY PARK MANOR IS VICTORIA'S CURRENT BEST-BUY CONDOMINIUM SUITE.
—NO COST EXTRAS INCLUDE SWIMMING AND THERAPY POOLS, SAUNA, REC. ROOM, WORKSHOP, AND FREE TWO-CAR PARKING!!
—ULTRA CONVENIENT MT. TOLMIE-CEDAR HILL AREA NEAR SHOPS, BUS, PARKS, UNIVERSITY.
—FULL PRICE ONLY $38,900!
—DETAILS, NORMAN ROSS AND ASSOCIATES LTD.
440 - 1070 DOUGLAS ST. 382-6151 OR DIRECTLY FROM KELLY DICKSON 477-1683 OR DICK BATEY 592-4607

Whyte &
Gower
Oak Bay Properties Ltd.
2227 Oak Bay Ave.
592-2407
SUPERB LOCATION
Well-planned, elegantly decorated 2 bedroom suite with 1½ bathrooms, extra large closets on fourth floor of on-year-old building. Rockland near Cook. Priced right to sell quickly at $39,900. For appt. to view call
LORETTA HOGARTH
592-3537 592-2407

ORCHARD
HOUSE
Studio from $20,000
1 Bedroom from $26,000
2 Bedroom from $35,000
Open 2-8 Daily
Saturday 12 noon — 6
Sunday 1 — 7
647 Michigan St
382-8231 382-8232

BELIEVE IT !!!
Beautifully appointed one and two bedroom condominiums, starting at $25,000, full price. Some available with fabulous views over Cowichan Bay, "THE COWICHAN BAY ARMS."
Open for inspection daily.
11 a.m.-2 p.m.
4 p.m.-7 p.m.
748-2080
DICK ACHURCH 746-4367
DOUGLAS HAWKES LTD.
Blanshard Street, Victoria

258 CONDOMINIUMS

VR
VICTORIA REALTY
LTD.
386-3585
OPEN TO VIEW
DAILY 2-8 P.M.
EXCEPT SUNDAY
SAT. 1-5 P.M.
23 Unit Complex
Only 11 Remaining
TORQUAY PLACE
TOWNHOUSES
GORDON HEAD
4391 TORQUAY DR
—Two and three bedrooms
—Double and triple plumbing
—Basements
—Brick fireplaces
—Covered carports
—Screened patios
Priced from $50,250 to $55,450. CAREFREE LIVING in a superb location in the heart of GORDON HEAD. EXCLUSIVE LISTING WITH VICTORIA REALTY LTD., 386-3585.

NORTHPORT
WHY RENT?
Renting IS the ultimate in no-responsibility living, BUT if you're not renting by choice, consider NORTHPORT. The qualified buyer can purchase a two-bedrm. unit with as little as $2,100 down! And the payments will look pretty good beside next year's rent. Home ownership is still today's best tax-free investment. NORTHPORT provides a rare opportunity for people with limited funds to enjoy all the advantages of owning their own home. You'll have the advantages of great location, quality construction (NHA) and outstanding financing. Only six units left, so stop adding to your rent receipt collection today 1 BEDRMS FROM $29,900, 2 BDRMS. FROM $35,500. OPEN:
Mon-Sat 2-4 p.m.
Mon-Thurs 7-9 p.m.
1571 MORTIMER
AT SHELBOURNE
DAVE HARDING
385-7761 24 hrs. 383-7716
D. F. HANLEY AGENCIES LTD.

P.R.B
P. R. BROWN
AND SONS LTD.
OPEN HOUSE
THURS. 2-4 P.M.
$29,750
2-bedroom condominium, large living room, dining, utility, storage. Fridge, range, washer, dryer included. Good W-W carpet. Mortgage may be assumed. Vacant now.
STAN WINTERBOTTOM
385-3435 Res: 598-2253
P. R. BROWN and SONS LTD.

DEAN HOUSE
1 BR & DEN
CONDOMINIUM
Charming luxury suite in this much sought after building, entrance hall, large living room, full guest dining room and twin size bedroom with bathroom ensuite. Small convenient den, four-piece bathroom. Modern galley kitchen, wall-to-wall carpet, full amenities. Car space. Closed in balcony. Full Price $45,500. M.L.S. Call JOHN JAMES, 24 HOURS AT 386-2437.
PACIFIC STRATA
SERVICES LTD.

SOUTH OAK BAY
NEWPORT AVE.
3 BED-2 BATH.
Situated in a quiet block in one of Victoria's best areas. Featuring 30' living-dining room, 2 balconies, 3 bedrooms, 2 bathrooms. Very tasteful building, impressive entry, garage, on bus line. Must be sold — priced accordingly at $53,000. Call J. F. Cabeldu. 595-5171. 592-2568.
THE CANADA TRUST CO.

TOWNHOUSE
MUST BE SOLD
Value is: a great 3-bdrm. townhouse with large fenced back patio-yard opening onto the full sized pool; 1½ baaths, appliances for $34,750 asking. Offers! MLS. To view phone
ROSS BUTLER 479-7994
MR. MARION LUND 652-2736
477-9514
PRINCIPAL PROPERTIES LTD.
4088 Shelbourne St.

TOWNHOUSE
WITH PATIO AND
GARDEN
Priced at $41,850, this home offers unique living with 1200 sq. ft 3-bedr. located close to schools and Woolco. Call now for appointment to view. Ole Knudsen, 598-2461 or 388-6221.
ISLAND PACIFIC RLTY.

TIRED OF CITY LIVING AND high priced accommodations? Why not retire in Duncan. Look at this prime 2-bedroom suite, top floor, lovely setting, new wall to wall carpet, drapes, stove, fridge. Priced as low as $29,500. Low down payment. 1-bedroom also available. The Cedars, 380 Pine Rd., Duncan. Apply suite 101 or phone Victoria, 595-2601.

$37,500
2-bedroom Townhouse, situated in attractive Lakehill Court. Very convenient. Quadra-MacKenzie location. Exceptional bargain. Immediate possession. To view phone 477-2181.

COLONY PARK MANOR
By owner, 1 bedroom facing landscaped grounds, pools, game and hobby rooms. 10¼% mortgage. Estate sale. 595-2804.

ONE BEDROOM CO-OPERATIVE suite delightful location, waterfront. Price $38,000. Phone 592-3920 or 386-6552, F. C. Hully, Real Estate, 620 View.

2-BEDROOM CONDOMINIUM apartment in excellent location, close to university. 388-4601.

263 GARAGES FOR SALE, RENT OR WANTED

GARAGE WANTED IN LANGford, Colwood area. 478-5980 after 6.

265 HOUSES WANTED TO BUY

VANCOUVER
EXECUTIVE
Has been transferred here and is looking for a 4 or 5 bedroom, single level home in the $65,000 range. Condition is not overly important as they will be renovating to suit their own tastes. If you have such a property and are considering selling Call Tom Raig at 386-6164 or 385-1606.
CASTLE PROPERTIES LTD.

MIDDLE-AGED
COUPLE
Require a home of approx. 950 sq. ft. 2 bedrooms, LR with FP, in-line DR, full basement, in good clean area. Up to $60,000 CASH. Please call: BOB KOHLRUSS res. 598-7689 off: 388-6231. Island Pacific Realty.

YOUNG COUPLE ARE LOOKING for a 2 bedroom home in the $40 to $45,000 range. If you can help them out call Tom Raig at 386-6164 or 385-1606.
CASTLE PROPERTIES LTD.

YOUNG CHRISTIAN COUPLE, both teachers, no children, no pets, wish to purchase home. Phone after 6 p.m. 592-2018.

TODAY'S CROSSWORD PUZZLE

ACROSS
1 Upright wall post
5 Irritating incentives
10 Clothes: Informal
14 Companionless
15 "To be, -- --- to be"
16 River of Brazil
17 Account entry
18 Herd of sheep
19 Represent
20 Fruit
22 Roman emperor
24 Moreover
25 A day's march
27 Feels remorse
29 And so on: 2 words
32 Possessive word
33 Gradually slowing: Music
34 Alabama city
36 Photographs
40 Encounter by chance
42 Invoice
44 Go away hastily
45 Seem reasonable: 2 words
47 Tropical American tree
49 Baseball stat.
50 Draw behind
52 Enrollment
54 Suited to ordinary people
58 Rot
59 Anthropoid
60 Told a lib
62 Bank employee
65 Clarinetist ---- Fountain
67 Shatter
69 Unaspirate
70 Historic times
71 Tenth part
72 Former
73 Death rattle
74 Young ox
75 Time period

DOWN
1 Slender
2 Lug
3 Beaten at the polls
4 Move to a lower job
5 "Good fortune"
6 Long-time Bruin star
7 In a short time
8 English city
9 Modern music box
10 Curler's cap
11 Atlantic, for one
12 Concede
13 Directs with force
21 Cole and Pendleton
23 Singular of "opera"
26 Mr. Gardner, et al.
28 Sea eagles
29 Columnist ---- Bombeck
30 Fastened with rope
31 Fossil resin
35 Ventilated
37 Gas used in welding
38 Eng. Queen Catherine ----
39 Tarry
41 Ballet skirt
43 In unison
46 Straw vote
48 Morally upright
51 Blouses
53 Of a sickly hue
54 Large Canadian export
55 Faust, for one
56 Moving toward: Suffix
57 Cancel a penalty
61 Point in time
63 Ending with cad and infer
64 Smoke
66 Compass point
68 Female animal

Yesterday's Puzzle Solved:

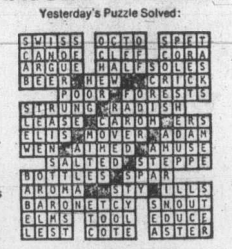

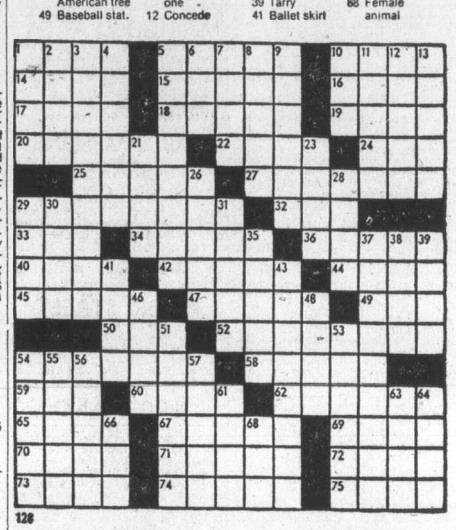

265 HOUSES WANTED TO BUY

CALL SHANE
For quick, thorough and reliable service in marketing your home, commercial or industrial property quickly call SHANE BEFURT, 383-3559 or 388-6231 25-hour service. Island Pacific Realty.

LOCAL
BUSINESSMAN
requires a spacious home with 2 or more bedrooms. Must be in excellent condition and good surroundings, to $90,000. Urgent please call GERRY FINNIGAN, 388-6231 or 479-1040, Island Pacific Realty.

TOWNHOUSE
We require a two or three bedroom Townhouse (will consider condominium apartment) for out-of-town purchaser arriving Victoria first week October. Please cal: W. MICHAELS or R. JOHNSON 382-4251 anytime
RITHET AGENCIES LIMITED
714 FORT STREET, VICTORIA.

SMALL APARTMENT HOUSE. Have purchasers for 2 with reasonable return. Prefer both close in but consider any distance. MRS. McKEAGE 479-5868, Island Pacific Realty.

MUST BE
JAMES BAY
OR VIC WEST
Older 2 or 3 bedroom character home on small lot up to $48,000. Freddy Starke, 386-6164 or 479-3866.
CASTLE PROPERTIES LTD.

GOV'T EMPLOYEE
is tired of renting and is looking for a comfortable 2-bedroom home preferably with no work needed (painting and small fixing jobs O.K.) in any decent area. Has up to $45,000 cash. Call Chris Greig 386-6164 or 479-7995.
CASTLE PROPERTIES LTD.

RETIRED ON

271 LOTS FOR SALE

Since 1904
Ker AND Stephenson LIMITED
385-3411

"Attention Contractors"
Just received approval for a 3 Lot Sub-Division located in prime area of Saanich.
Phone J. T. Mills
Bus. 385-3411 Res. 388-6752

PRIVATE SALE—TWO FOR ONE HONEST VALUE
2 Lots Each 50x120
Price: $14,500 Total
Location: Wilkinson Rd. Area on Loenholme Road
Telephone: 479-4036 or 388-4152
Call Anytime

OLD COWICHAN LAKE RD.
7 lots from 4.23 acres to 6.84 acres ranging from 19,900 to 27,900 from level to sloping terrain. Financing available.
CASTLE PROPERTIES LTD.
386-6164

BRENTWOOD AREA
Character lot with stream and trees — close to ocean, schools and shopping. Nice quiet area for executive home — on sewer. $26,900. 478-8305, Happy Valley Homes.

LOT
GORDON HEAD
Plans and lot for your new home 62' frontage on quiet cul-de-sac close to Racquet Club. Builders Terms.
KEN WRIGHT 598-2183
WESTMONT REALTY LTD.
386-6796

ATTRACTIVE LARGE TREED LOT MT. DOUGLAS AREA
LOT — 90 ft. Frontage
$33,900
J. HENDERSON — 385-9741
Henderson Realty Ltd.

METCHOSIN
High, sunny 2-acre lot with easy access, city water and good building sites. Partial seaview. One of the nicest in this subdivision. $33,500.
MARILYN MOORE
478-2482
386-2911 JO LENNOX 478-2563
Homefinders, Wall and Redekop

WHIFFIN SPIT
½ ACRE PLUS
Large building lot fully serviced with partial view overlooking Sooke Harbour. Area of new homes. Has been perc tested. Asking $16,900, call BILL KOZAK at 592-2431 or res. 642-3404. LANSDOWNE PROPERTIES LTD.

LOT 10 YORKSHIRE PLACE — 2.3 acres treed property. Short roughed-in driveway to cleared building site with view. 12 miles from city off Sooke Rd. $25,000. Owner 478-1975.

ATTENTION BUILDERS, APARTment zoned choice area approximately 10,500 square feet. 100' frontage on Pandora. $80,000. 2 duplexes thrown in for $45,000, total $125,000. 656-4845.

BEAUTIFULLY TREED 2 ACRE lot in Metchosin with frontage on 2 roads and several building sites. Drilled well and lot is perc tested. Terms available, $31,500. 478-0290.

1.4 ACRE BUILDING LOT ON small lake in the Highlands, $19,900 (MLS). Call TED CHARTRES, 386-2955 or res. 385-5508. Mayfair Realty.

LARGE BUILDING LOT, FULLY serviced, partial sea view overlooking Finnerty Cove. Cadboro Bay area. $34,900. 477-3183.

2 ACRES, TREED, BRAEMER Heights, Metchosin. 384-3569 evenings.

273 PROPERTY FOR SALE

R 3-M
JAMES BAY
RENDALL ST.
$10.00 sq. ft. — $13,236 sq. ft.
METCHOSIN LOT
2.02 ACRES — SUBDIVISION
$35,900
CEN. SAANICH
1.46 Acres Industrial
Sewer coming up — $135,000.
Call TERRY FORTUNE at
Henderson Realty Ltd.
1010 Blanshard St. — 385-9741.

201 ACRES LOCATED BETWEEN Sproat Lake and Great Central Lake. 6 miles from downtown Port Alberni. Including 6,000 board feet cutting per day sawmill. 20 acres good farm land, 5 animals, fenced, spring water and two, 3-bedroom house. Contact 383-3263, Victoria, after 5.

LAKE COWICHAN, 6 LOTS, 60x200, touching on Gordon Bay camp site, Walton Rd. 200 ft. to beach, 200 yards to boat ramp, $9,850 each. Includes steel cased well. 479-5812.

274 PROPERTY WANTED

URGENT!
Do You Have
A lot or land for rent or lease suitable for a Mobile Home?
WOULD YOU LIKE
To share it with me and earn extra revenue of about $90 per month. Call me at Robin Hood Sales, 478-9912 or write Box 4102, Victoria, B.C.

ALL CASH
We will pay you cash for one lot or more, suitable for building; or acreage of any size in Victoria area, suitable for development. Phone now Kasapi Construction. 386-6191.

CASH
For any vacant land or lots—residential, commercial anywhere in Greater Victoria area. Call JIM RANSON, Westgate Realty.
388-9941 479-5910

BUILDER WILL PAY TOP price for property suitable for apartment, commercial or townhouse development. Ted Bowden, 479-1479.

280 ACREAGE FOR SALE and WANTED

SOOKE
Waterfront
5 ACRES
A HEAVILY TREED LOT GENTLY SLOPING TO BEACH WITH LIGHT GRAVEL. 120 FT. AT WATER, 200' AT ROAD. BY WHIFFEN-SPIT. PRICED AT ONLY $57,500. CALL
KEN MANN
BUS 598-5144 RES 592-7443
T. L. MANN & ASSOCIATES LTD.

P.R.B
P. R. BROWN
AND SONS LTD.
2.3 ACRES
Near Prospect Lake. Like a private park in an unspoiled setting. Offers. Several choice areas for your country home. Price $38,500.
385-3435 JOHN EVANS 477-4452
P. R. BROWN AND SONS LTD.

114 ACRES (FOR MOBILE homes?). Parklike, city water, hydro, $30,000 income in three months. $650,000. 478-6960.

280 ACREAGE FOR SALE and WANTED

SOOKE SEAVIEW
Approximately 2 acres. Nicely treed, on water line. Located on the West Coast Road, 4.6 miles past Sooke Village. An excellent home site or holding property. ONLY $27,900. MLS. Call
DON MESSAGE
385-7761 24 hrs.
D. F. HANLEY AGENCIES LTD.

WATERFRONT —
$45 PER FT.
Well, you figure it out! Approx. 3,000 ft. at the price of $135,000, this southern location on Salt Spring Island just has to be a good buy at this price. Plus two good beaches and 45 acres, subdividable. Call 592-3920 or 386-6552. F. C. Hully, Real Estate, 620 View.

SEAVIEW LOTS
PARKSVILLE
Near marina and good fishing. From $11,000 — $15,000. For further information call ERNIE DYER, 384-8001, THE ROYAL TRUST CO.

WATERFRONT —
$45 PER FT.!!
Well, you figure it out! Appr. 3,000 ft. at the price of $135,000, this southern location on Salt Spring Island just has to be a good buy at this price. Plus two good beaches and 40 acres, subdividable. Call 592-3920 or 386-6552. F. C. Hully, Real Estate, 620 View.

URGENTLY
REQUIRED
Small subdivideable acreage in any area or subdivide with owner on profit sharing. Ben Greig, 386-8164 or 598-3105.
CASTLE PROPERTIES LTD.

METCHOSIN
2 LOTS, 2.6 ACRES, $27,750 and 3 ACRES $27,000. Main water and hydro. Glen Forest Way and Sundance, Lots 7 and 16. Please call
DESMOND HOLMES
384-8124 478-1227
PEMBERTON, HOLMES LTD.
1000 Government Street

SOOKE AREA
5.2 UNSPOILED WOODED ACRES with 330 feet of road frontage. It's peaceful here! Price $30,000.
W. MICHAELS or R. JOHNSON
382-4251 anytime
RICHET AGENCIES LIMITED
714 FORT STREET, VICTORIA

COWICHAN RIVER
26.6 Acres — 1200 ft. prime river frontage. Located 1¼ miles above Skutz Falls. Seclusion — an ideal retreat. Asking $35,000.
Howard Tomlin 477-1327
Henderson Realty 385-9741

2 ACRES
$19,500-adjoins Shawnigan Beach Estates. Best buy in Shawnigan.
DALE VIEWEGER
598-5166 383-1047
NEWSTEAD REALTY LTD.

SECLUDED 5.1 ACRES
Saanich Peninsula
Treed view property with good building sites. $72,000. Victoria Press, Box 264.

DASHWOOD REAL ESTATE
Parksville-Qualicum Specialists
(Qualicum) Ltd.. 752-9266

7 ACRES IN SAANICH, TREED on quiet road, $56,000. 479-6296.

285 UP-ISLAND PROPERTIES

COUNTRY LIVING
Get away from it all. Just about one acre in a nice quiet countrp setting with lots of trees. Includes older well built home recently remodelled and put on new basement. Features 3 bedrooms, living room with firepiace and ww carpets, separate dining room and kitchen. Priced at $46,900
YOUR HOME
AND SECURITY
Cobble Hill area south of Duncan. 4 bedroom family home with a full basement containing a nearly completed self-contained suite, rec room, storage area and 5th bedroom or den. The double garage has a work area for dad. All this on a ¾-acre lot selectively cleared with fruit trees and plenty of room for a garden behind the patio. Priced at $55,500.
SHARON DAVIS
ARLENE ROBINSON
EVENINGS
246-3024 748-8333
G. K. SCHMIDT REALTY LTD.
746-6135 (DUNCAN)

PARKSVILLE
TREED ACREAGE
ALL-YEAR
STREAM
Three excellent properties on a paved road, hydro and telephone. 12 acres with creek, easily cleared building site. $42,000. Also two 17-acre parcels, beautiful trees (not logged off) priced at $40,000 each. Easy terms may be arranged. Offers considered.
J. A. BETTS MRS. WEBB
477-4042 385-2471 477-3095
Johnston and Co. Ltd.

BUY SOME OF
GOD'S COUNTRY
Excellent location — just over an acre — quality built executive home, one year old, over 4,000 sq. ft. Only 5 minutes from Nanaimo. Everything you've ever dreamed of is here — even an ELEVATOR. Call LENI GILMOUR at J. H. Whittome & Co. (Nanaimo). 754-2175 or a home 758-5903.

SOUTH DUNCAN
BY OWNER
One of a kind view for the small hobby farm seeker. Over 9 acres of highland, secluded, 6 miles south of Duncan. Fenced and cross fenced, most cleared, good water supply and irrigation pond. Barn, riding ring, older 2-bedroom farm house near miles of riding trails. $60,000. Phone 748-9242.

SPECIAL
DIRECT FROM BUILDER
Spacious brand new 3-bedroom home, including new appliances. Electric range, refrigerator, microwave oven, automatic washer and dryer. This home also features carport, sundeck full basement, paved driveway and is conveniently located 5 mins. from Duncan. Call Jerry Howse or Roy Teasdale, 748-2521, extension 426 or 400 anytime.

2-BEDROOM, STUCCO HOUSE, 95x100 lot on quiet ave. — within walking distance of shopping centre and beach, storage room inside, carport with storage shed outside. Completely furnished including all major appliances and garden tools. Full price $38,000. Phone 248-3136 or write Box 1162 Parksville, B.C.

4.4 ACRES
$27,900
Mill Bay area. This property can be subdivided. MLS. Call GLENN NICHOLLS 388-6231 or GERRY FINNIGAN 479-1040 or 598-7689. Island Pacific Realty.

pearson REALTY LTD
BOX 399, PARKSVILLE, B.C.

BY OWNER
2¼ parklike acres with a very large, older house in very good condition. Close to schools and Duncan. Asking $74,500. For appointment, Phone 748-3559.

FANNY BAY, SHIPS POINT ½-acre lot, facilities, 100 yards from ocean, $10,500, 478-6835 or 752-9434.

PARKSVILLE, LARGE LOT IN cul-de-sac, new subdivision, fully serviced, close to water, $14,300. 383-2555.

290 FARMS FOR SALE and WANTED

SALT SPRING PRODUCTIVE 100 acre farm with ample water supply, large barn and implement shed, suitable for milk quota, best cattle or horses, modern deluxe 4 bedroom house on negotiable lease, $750 per month. 384-9306.

293 GULF ISLAND PROPERTIES

4 LARGE LOTS ON EAST ROAD DENMAN ISLAND with beautiful water view over Lambert Channel. Water, hydro and blacktopped road. $9,000 each with terms. FINANCIAL SURVEY LTD. M. E. Braithwaite, 384-9305 Res. 592-0638.

293 GULF ISLAND PROPERTIES

FOR $1000 DOWN
SEAVIEW ½ ACRE
On a beautiful Gulf Island in the heart of sheltered fishing waters. Excellent ferry service to all points. A delightful rural setting with all facilities. Piped water too! An excellent investment for $9,200. Alan R. Foster 382-7276 or 656-2852. Town and Country Realty Ltd.

PROTECTION ISLAND
Vacant lot on Pirates Lane, backing onto park, 80x145, well treed, on one of the higher parts of the island, which lies off Nanaimo. Price $6750.
479-1667 Wilfred Davis 658-8884
J. H. Whittome and Co. Ltd.,
Royal Oak Branch

THE PERMANENT
GABRIOLA ISLAND
2 lots - S x S. $8,000 and $9,000. Try your terms.

Cedar home on 1 acre. Fully winterized. Try $5,000 dn. All offers considered.
Mrs. Davidson 669-8917 or 266-4155.
THE PERMANENT

HALF ACRE CHOICE WAterfront lot on Buck Lake, North Pender Island. Water and Sewer connections on road. $13,950 includes small building, dock and dinghie. $7100 down. 592-6936.

HORNBY ISLAND, ½-ACRE LOT, with new partially completed 2-bedroom cottage, will take camper as partial payment. Phone

SALT SPRING, 10 ACRES, GOOD soil. Asking $35,000. Some terms at 9%. 595-3762.

SALT SPRING, 10 ACRES, GOOD soil, asking $35,000. Some terms at 9 pct. 595-3762.

HOW TO WRITE

A GOOD

CLASSIFIED ACTION AD

1—IT'S BEST to start your ad with the name of the article or service you have to offer. If you have an apartment, room, etc., for rent, or property for sale; start your ad with the location.

2—BE CLEAR. Readers respond more quickly and favorably when given complete, definite information. Always include the price in your advertisement.

3—MAKE IT EASY for the reader-prospect to reach you. Always give your telephone number or your name and address. If you do not have regular hours, state a preferred time for the prospect to get in touch with you.

4—PLAY SAFE. You get the greatest reader attention by using consecutive insertions. A six-day order is best and costs less, and you can, of course, stop your ad as soon as you get the results you want. You pay only for the days your ad appeared. Lower yearly rates are available to those who wish to keep their services or products before the public.

5—PLACE YOURSELF in the reader's position and ask yourself what you want to know about your offer. The answer you give will make a good Want Ad.

Don't allow the reader to speculate.

6—GIVE YOUR PROSPECT every inducement you can with good copy. Classified action ad readers have the money and are already interested in buying the merchandise or service you have to offer; the details and information you give are the most important.

7—WANT ADS THAT FAIL TO bring the desired results do so usually, not through a lack of readership, but because they are poorly worded or contain inadequate information.

8—TO PLACE YOUR AD, call 386-2121, your direct line number to fast Want Ad action. A courteous, efficient advisor will be glad to help you word and place your order. And remember, Classified Action Ads afford you the most complete coverage. Telephones are open 8:00 a.m. to 6:00 p.m. for you daily. Monday through Saturday call:

386-2121

THE CORPORATION OF THE DISTRICT OF CENTRAL SAANICH
QUOTATION FOR MOTOR VEHICLES

QUOTATIONS will be received by G. L. Wheeler, Assistant Administrator — P.O. Box 26, Saanichton, B.C. until 4:30 p.m. on September 19, 1975 for the supply of three economy class, 4-cylinder, two-door sedans. Please supply full details of vehicles and delivery date. Lowest quotation not necessarily accepted.

G. L. WHEELER,
Assistant Administrator

NOTICE TO CREDITORS AND OTHERS
IN THE MATTER OF THE ESTATE OF HAMILTON BAILLIE, DECEASED, late of Chemainus, British Columbia.

NOTICE IS HEREBY GIVEN that creditors and others having claims against the estate of the above-named deceased are hereby required to send them to the undersigned Executors at P.O. Box 1232, Victoria, British Columbia, before the 17th day of October, A.D. 1975, after which date the Executors will distribute the said estate among the parties entitled thereto, having regard only to the claims of which they then have notice.

DAVID R. WILLIAMS,
A. KENNETH HILL,
CANADA PERMANENT
TRUST COMPANY,
Executors.
By their Solicitors,
Messrs. HORNE,
COUPAR & COMPANY

NOTICE TO CREDITORS
In the matter of the estate of Muriel Florence Walker, deceased, late of Victoria, British Columbia.

CREDITORS and others having claims against the above estate are required to send full particulars of such claims to Robert John Meyer, at 103-1006 Fort Street, Victoria, British Columbia, on or before the 15th day of October, 1975, after which date the estate's assets will be distributed, having regard only to the claims of which the Administrator with Will Annexed shall then have received notice.

ROBERT JOHN MEYER
103-1006 Fort Street,
Victoria, B.C.
Administrator
By his Solicitor:
RANDALL, MEYER & POLLARD
103-1006 Fort Street,
Victoria, B.C.

NOTICE TO CREDITORS AND OTHERS
IN THE MATTER OF THE ESTATE OF ISABEL MAUDE WELPLY, otherwise known as ANNA BELLA WELPLY, DECEASED, LATE OF 1615 BELMONT AVENUE, VICTORIA, B.C.

NOTICE IS HEREBY GIVEN that creditors and others having claims against the estate of the above named deceased are hereby required to send them to the undersigned Executor at 302-612 View Street, Victoria, B.C., before the 14th day of October, A.D. 1975, after which date the Executor will distribute the said estate amongst the parties entitled thereto, having regard only to the claims of which he then has notice.

ROBERT BROUGH COUPAR
Executor
By his Solicitors
MESSRS. HORNE,
COUPAR & COMPANY

NOTICE TO CREDITORS AND OTHERS
ESTATE OF GEORGE BOYES, Deceased

NOTICE IS HEREBY GIVEN that creditors and others having claims against the estate of the above-named deceased, who died at Victoria, B.C., on July 13th, 1975, are hereby requested to send them, properly verified by Statutory Declaration, to the undersigned at 302 Royal Trust Building, Victoria, B.C., before the 10th day of October, 1975, after which date the Administrator will distribute the said estate among the parties entitled thereto, having regard only to the claims of which he then has notice.
And all persons indebted to the said estate are required to pay their indebtedness to said Administrator forthwith.

Official Administrator
for the
County of Victoria

NOTICE TO CREDITORS AND OTHERS
ESTATE OF HARRY BRUCE CARTWRIGHT, DECEASED.

Notice is hereby given that creditors and others having claims against the estate of the above-named deceased, who died at Victoria, B.C., on the 30th day of March, 1975, are hereby requested to send them, properly verified by Statutory Declaration to the undersigned at 302 Royal Trust Building, Victoria, B.C.; before the 10th day of October, 1975, after which date the Administrator will distribute the said estate among the parties entitled thereto, having regard only to the claims of which he then has notice.

And all persons indebted to the said estate are required to pay their indebtedness to said Administrator forthwith.

IAN MAURICE HORNE, Q.C.
Official Administrator
for
County of Victoria.

NOTICE TO CREDITORS AND OTHERS
IN THE MATTER OF THE ESTATE OF PAULINE MAY BRYDON, DECEASED

NOTICE is hereby given that creditors and others having claims against the estate of Pauline May Brydon, deceased, late of 955 Goldstream Avenue, in the City of Victoria, in the Province of British Columbia, are hereby required to send them to the undersigned executors at Suite 2, 1318 Esquimalt Road, in the City of Victoria, in the Province of British Columbia, on or before the 17th day of October, 1975, after which date the executors will distribute the said estate among the parties entitled thereto, having regard only to the claims of which they then have notice.

EARL BRYDON and
CLAIRE HENRY CLIFF
Executors
By Their Solicitor,
JOHN W. HOGG

NOTICE TO CREDITORS AND OTHERS
ESTATE OF Beatrice Caroline Johnston, Deceased

NOTICE is hereby given that creditors and others having claims against the estate of the above-named deceased, who died at Victoria, B.C., on or about December 4, 1973, are hereby requested to send them properly verified by Statutory Declaration, to the undersigned at 302 Royal Trust Building, Victoria, B.C., before the 17th day of October, 1975, after which date the Administrator will distribute the said estate among the parties entitled thereto, having regard only to the claims of which he then has notice.
And all persons indebted to the said estate are required to pay their indebtedness to said Administrator forthwith.
Official Administrator
for the
County of Victoria.

THE CORPORATION OF THE DISTRICT OF SAANICH
TAKE NOTICE
LIST OF ELECTORS
1975-1976

The Court of Revision on the Municipal List of Electors for the year 1975-1976 will sit at No. 2 Committee Room, Municipal Hall, 770 Vernon Avenue, on WEDNESDAY, October 1, 1975, at 10:00 a.m.
The list will be posted upon the Notice Board at the Municipal Hall on September 19, 1975.

NOTICE TO CREDITORS AND OTHERS
IN THE MATTER OF THE ESTATE OF JOSEPH GEORGE MILLWARD LATE OF 555 KENNETH STREET, VICTORIA, B.C. DECEASED.

NOTICE IS HEREBY GIVEN that creditors and others having claims against the estate of the above-named deceased are hereby required to send them to the undersigned Executor, c/o 3371 Oak Street, Victoria, B.C., before the 16th day of October, AD 1975, after which date the Executor will distribute the said estate amongst the parties entitled thereto, having regard only to the claims of which he then has notice.

DANIEL CARLYLE EDGAR,
Executor
By his solicitors
MESSRS. HEATH,
CARDINAL & COMPANY

NOTICE TO CREDITORS AND OTHERS
IN THE MATTER OF THE ESTATE OF RUTH MARGARET EVANS, Deceased, late of Victoria, British Columbia.

NOTICE IS HEREBY GIVEN that creditors and others having claims against the estate of the above deceased are hereby required to send them to the undersigned Executors, at P.O. Box 400, Victoria, British Columbia, before the 8th day of October, A.D. 1975, after which date the Executors will distribute the said estate amongst the parties entitled thereto, having regard only to the claims of which they then have notice.

THE CANADA
TRUST COMPANY,
Executors.
By their solicitor,
EDMUND O. ROGERS.

NOTICE TO CREDITORS AND OTHERS
IN THE MATTER OF THE ESTATE OF ELIZABETH McGEE, DECEASED, late of 923 Burdett Street, Victoria, British Columbia.

NOTICE IS HEREBY GIVEN that creditors and others having claims against the estate of the above-named deceased are hereby required to send them to the undersigned Executors at P.O. Box 1232, Victoria, British Columbia, before the 17th day of October, A.D. 1975, after which date the Executors will distribute the said estate among the parties entitled thereto, having regard only to the claims of which they then have notice.

THOMAS D'ARCY McGEE,
CANADA PERMANENT
TRUST COMPANY,
Executors.
By their Solicitors,
Messrs. HORNE,
COUPAR & COMPANY

CAPITAL REGIONAL DISTRICT
JUAN DE FUCA ARENA COMPLEX
CONTRACT NO. EP74-402
SANITARY SEWER EXTENSION, WATERMAIN
EXTENSION AND CONCRETE METER VAULT.
CALL FOR TENDERS

Sealed tenders, clearly marked "Tender for Capital Regional District Contract No. EP74-402" will be received by the Capital Regional District at their offices at 524 Yates Street, Victoria, B.C. up to 3:00 p.m. local time on September 30, 1975 when they will be open in public at that time and date.

The work consists of the supply and installation of approximately 450 feet P.V.C. potable watermain, together with necessary fittings and gate valves; the supply and installation of approximately 450 feet 6" asbestos cement sewer pipe and appurtenances; the construction of a reinforced concrete water meter vault; and, other miscellaneous pipe works.

Specifications, general conditions of contract, form of tender, and all other documents and drawings may be seen on, or after, September 16th, 1975 at the offices of Graeme & Murray Consultants Ltd., 1137 Yates Street, Victoria, B.C.; at the offices of the Construction Association of Victoria; the Amalgamated Construction Association of British Columbia in Vancouver; the British Columbia Construction Association in Vancouver; and, the Industrial Construction Centre in Burnaby, B.C. Copies may then be obtained from the Victoria office of Graeme & Murray Consultants Ltd. on payment of $25.00 for each copy requested, which sum should be made payable to Graeme & Murray Consultants Ltd. and will be refunded upon their return in good condition within thirty (30) days of the date set for receipt of tenders.

The lowest or any tender will not necessarily be accepted.

September, 1975.
Chief Engineer
Capital Regional District

LUNDS
926 FORT ST.
ESTATE & CONSIGNED FURNISHINGS
BY AUCTION
TO-NIGHT 7 P.M.
3 "ZENITH" Colour TV Sets
Expensive Chesterfield—Dinette And Bedroom Suites
Desks — Tea Wagons
Fine China—Crystal
Oak Dining Sts.
(Round Table)
And Other Oak Pieces
Br. India Carpets
Exerciser—Golf Clubs
4-Track Stereo
Sextant
Refrig.—Appliances
LUNDS AUCTIONEERS & APPRAISERS PHONE 386-3308

People don't
. . . go driving just to read bill boards

People don't
. . . build front porches just to have a place where unwanted circulars may be thrown

People don't
. . . have windshield wipers so there will be a place to stick advertising matter

People don't
. . . have mail boxes just to get circulars in so they can throw them in the wastebasket

PEOPLE DO . . .
. . . lay their money on the line for their daily paper and you can be sure they are buying it to read!

That's the way it is
with
Victoria's Daily Newspapers

In over 81% of the homes in the Victoria Metropolitan area subscribers are paying for dependable home delivery. They enjoy checking the advertisements inserted by merchants large and small, as well as reading the news, informative features, columnists comments, entertaining articles . . . all in the comfort of their own homes.

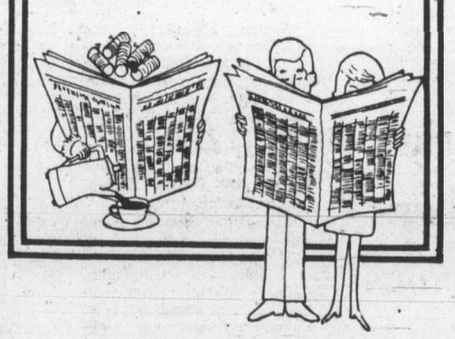

Advertise Your Products
and Services
in
The "Welcome" Medium:
Victoria Times
The Daily Colonist

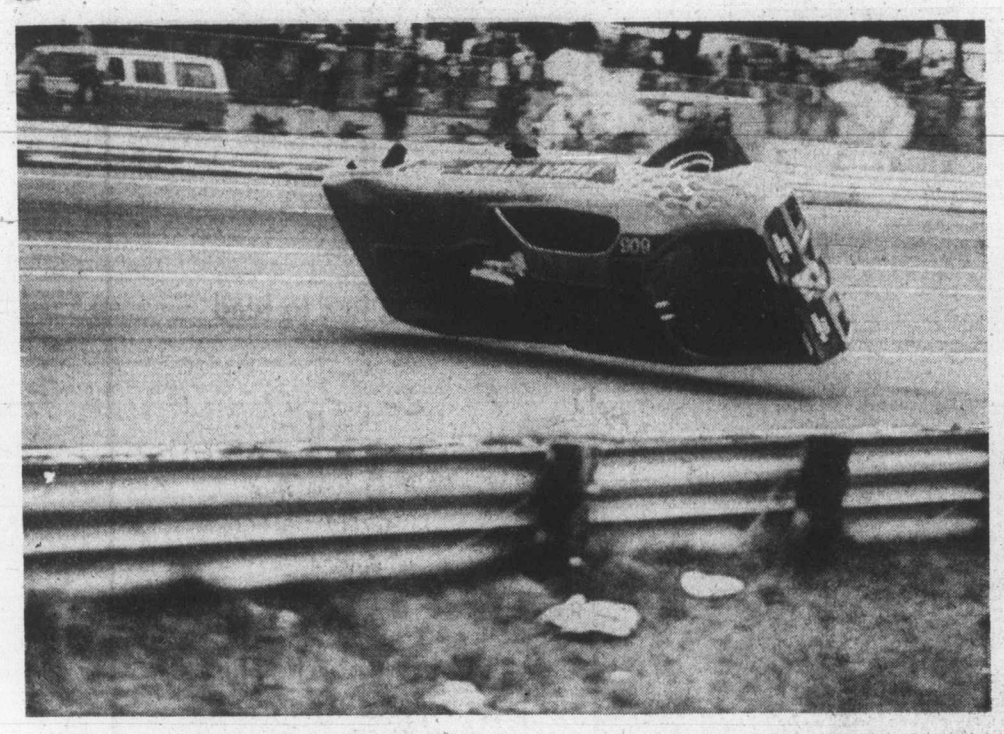

Caught in the act

Flipping car caught in mid-air won amateur photo contest for Larry Pfister, 20, of Victoria. Pfister, a provincial government employee who lives at 3656 Bridgeport, captured Twig Zeigler in roll at Seattle International Raceway this spring. Driver came out unscathed and Pfister submitted winning photo to Car Craft magazine, which printed shot in October issue.

Mall threatens traffic jams

Another snag in the downtown traffic flow starts Monday when construction begins on the final phase of the Government Street mall.

Traffic will be banned from Government between Fort and Yates until construction is completed on the final phase of the five-block mall in November.

According to city traffic engineer Dave Campbell, circulating traffic will be allowed on the three completed blocks of the mall, but there will be no through traffic.

But even when the mall is completed, downtown traffic congestion won't be over, according to Campbell. In January, Wharf Street will be cut to one lane for construction on underground services

the Bay

"Wendy"

The capless wig by Mademoiselle Tress

"Wendy is a versatile wig that leads a dozen different lives. The natural "skin" part and soft curls let you style it any way you please, for any occasion. And it's so light and airy, you'll hardly know you have it on. Take advantage of the special savings on Wendy wigs at the Bay.

Sale Price 24.99
Regular $35

Wigs

Hudson's Bay Company

Cabinet rejects TV bid appeal

The federal cabinet has announced a quick turndown of an appeal by one of the losers in the fight for Vancouver's third TV station.

Vancouver businessman Michael Brown, chief spokesman for Channel 26 Ltd., said during the weekend he had received a telegram from cabinet secretary Michael Pitfield saying the cabinet had decided not to overturn a decision by the Canadian Radio-TV Commission.

Brown had petitioned for either a cabinet reversal of the CRTC decision or a new hearing, charging that the winning bid from Western Approaches copied the programming of Toronto's CITY-TV, a minority shareholder in Channel 26 Ltd.

Bill Bellman, a Vancouver broadcaster and president of Western Approaches, had denied the charge.

The CRTC held a hearing in April in Vancouver to hear four private bids for Channels 10 or 26, along with requests by the CBC and the B.C. government for a delay in awarding the Channel 10 licence so there could be a Victoria CBC station or educational outlet.

On July 18, the CRTC gave UHF Channel 26 to Western Approaches and said there would be a hearing later on a Victoria CBC station on Channel 10. That hearing is not expected until next spring and any Victoria station is not likely to be on the air until late 1978.

The cabinet must deal with broadcast appeals within 60 days of the CRTC ruling so a decision on Brown's petition had to be made by today. Pitfield's telegram indicated the decision came two days after the cabinet discussed the matter.

Crime compensation

Beating victim awarded $820

A 40-year-old Victoria man beaten in an attempted robbery has been awarded $820 by the B.C. Workers' Compensation Board.

The award in one of 36, totalling $56,082 announced by the WCB last month under the Criminal Injuries Compensation Act of B.C. In addition, four monthly pensions amounting to $318 were awarded.

Names of the recipients are not released to protect their privacy.

The Victoria man received forehead and face lacerations when pulled from his car, attacked and beaten.

Anyone who is a victim of crime in B.C. may apply for compensation under the Criminal Injuries Compensation Act.

Applications are available at any office of the WCB, which administers the act.

Upon payment of compensation, the board is entitled to sue the party or parties responsible for the victim's injuries. If such proceedings result in recovering more than the compensation awarded plus costs, the surplus is paid to the claimant or claimants.

Firefighters win men's canoe race

Two Vancouver firefighters, Dennis Kirkwood and Floyd Haller, won the 10-mile senior men's event in the Victoria Canoe Club's seventh Gorge races.

Placing second in the gruelling event, which included a portage from Portage Inlet to Esquimalt Harbor, were Victoria pair Stan Luzzi and Dave Thompson of the host club.

Fred Pritzer, who had won the event for two consecutive years, and Wayne McNab, both of Ladner, were third.

The senior women's event was won by Joan Trill of VCC, who teamed up with Tricia Daly of Ladysmith. Ladner's Carla Pritzer and Lee McNab edged out Pat Christenson and Pat Gailbraith of the host club for second place.

The Centennial event, in which crews are each required to have combined ages of 100 or more years, was a field day for VCC.

Frank Johnson and Dick Kirby won the event, Walter Neilson and Bob McInnes were runners-up and in third spot were Arthur Lawson and Olive Vesey.

The voyageur race was won by a six-man Vancouver crew captained by Pritzer. Bob Strang skippered a Ladysmith crew for second place. A VCC crew captained by Erich Schulz was third.

Winners of the mixed event were Stan Luzzi and Joan Trill who beat out Fred and Carla Pritzer. Bob Strang and Tricia Daly came third.

Victoria marchers victorious

A group of young Victoria baton-twirlers has won the Junior B.C. Parade Corps competition in Vancouver.

Headed by instructor Audrey Foster, the Pacific Maple Leaf Parade Corps placed in eight different parades and categories and brought home a big trophy to prove it.

Aged between six and 17, they travelled this summer as far away as the United States and the B.C. Interior.

The girls also won the double distinction of having a member declared Miss Victoria Majorette 1975. Elizabeth Smith, of 790 Dominion, competed in exclusively solo events.

The group intends to hold walkathons and car washes this winter to buy a bus.

the Bay

It's a pretty soft life in Naturalizer shoes.

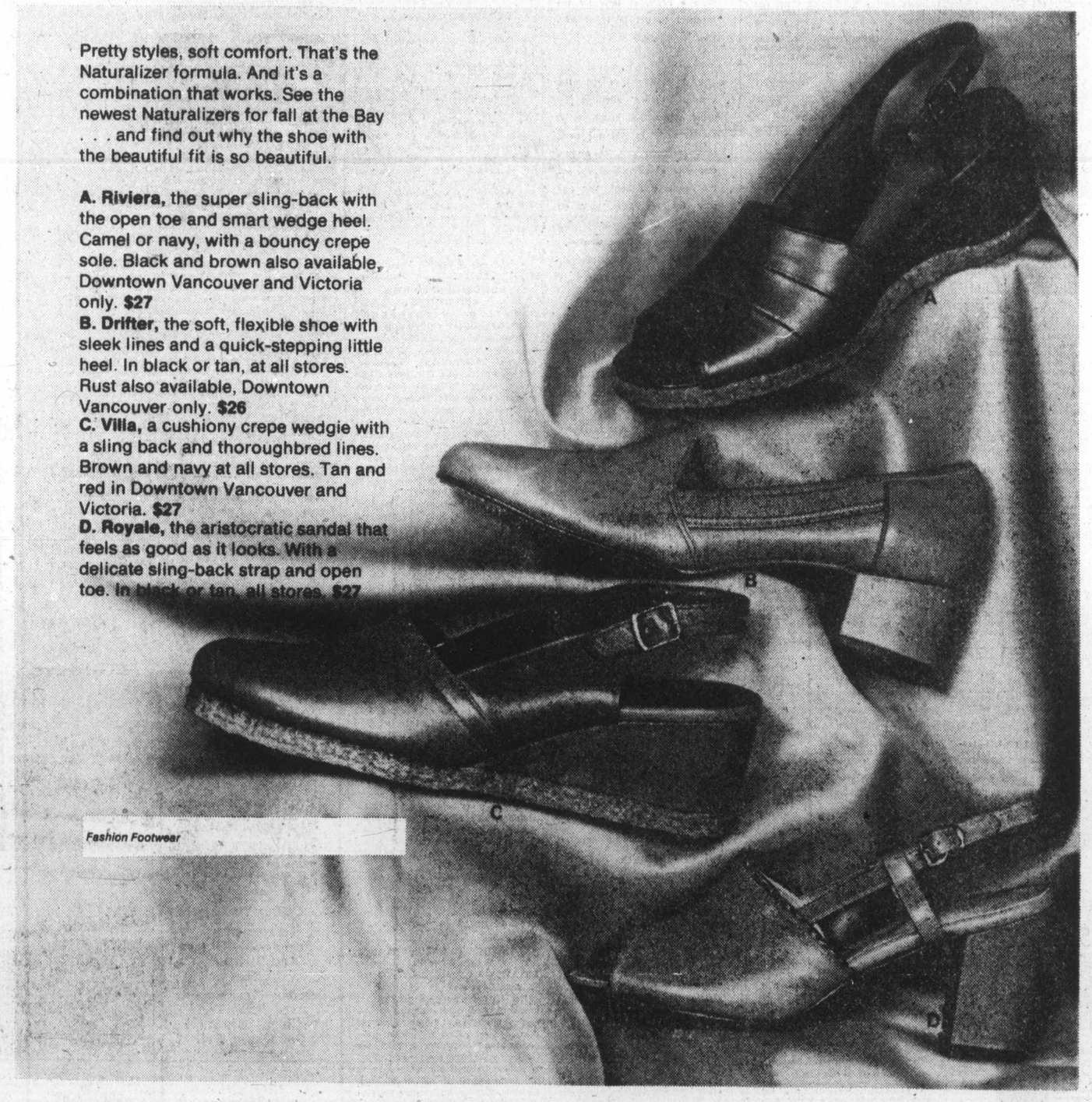

Pretty styles, soft comfort. That's the Naturalizer formula. And it's a combination that works. See the newest Naturalizers for fall at the Bay . . . and find out why the shoe with the beautiful fit is so beautiful.

A. Riviera, the super sling-back with the open toe and smart wedge heel. Camel or navy, with a bouncy crepe sole. Black and brown also available, Downtown Vancouver and Victoria only. **$27**

B. Drifter, the soft, flexible shoe with sleek lines and a quick-stepping little heel. In black or tan, at all stores. Rust also available, Downtown Vancouver only. **$26**

C. Villa, a cushiony crepe wedgie with a sling back and thoroughbred lines. Brown and navy at all stores. Tan and red in Downtown Vancouver and Victoria. **$27**

D. Royale, the aristocratic sandal that feels as good as it looks. With a delicate sling-back strap and open toe. In black or tan, all stores. **$27**

Fashion Footwear

Hudson's Bay Company

DAILY STORE HOURS 9:30 A.M. TO 5:30 P.M. THURSDAY AND FRIDAY TO 9:30 P.M.
PHONE 385-1311. FREE CUSTOMER PARKING